Carlisle Funeral Home Inc.

114 E. Pitt St., 27886 Tel. 823-0211

EDGECOMBE MOTOR CO., Inc.

31 YEARS SERVICE

Sales—Service

"FORD AUTHORIZED LEASING SYSTEM"

FORD

SERVICE MERCURY

DIAL 823-3166

1900 MAIN ST., 27886

HWY. 258 NORTH (27886)

"Your Local Friendly Bank"

A FULL SERVICE BANK

Edgecombe Bank & Trust Co.

Established 1942

COMMERCIAL—SAVINGS—TRUST—FARM MANAGEMENT

318 Main St. 27886	Dial 823-6101
North Tarboro Branch, 1717 N. Main St.	823-6101
West Tarboro Branch Howard Avenue and Western Boulevard	823-6101
Oak City Branch, Oak City, N.C.	798-5061
Fountain Brnanch, Fountain, N.C.	749-2221

Member Federal Deposit Insurance Corp.

EMPIRE ENTERPRISES ROOFING CO.

NCNB

A Full Service Bank - Every Financial Service

Cor. Main and St. James Sts., P.O. Box 1179 (27886)

Branch 100 E. Hopelodge St. Telephones both locations 823-6131

Member Federal Reserve System • Federal Deposit Insurance Corporation

True Value HARDWARE STORE

MARROW — PITT HARDWARE CO., INC.

Serving Tarboro and Surrounding Area Since 1913

305 Main St., 27886 Dial 823-3127

TEL. 823-6715

C. E. PUTNAM AGENCY, Inc.

INSURANCE - REAL ESTATE AND RENTALS

ESTABLISHED 1934

435 Main St. 27886 Dial 823-2411

YOUR Independent INSURANCE AGENT SERVES YOU FIRST

TARBORO SAVINGS & LOAN ASSOCIATION

SAVINGS INSURED UP TO $40,000.00

TEL. 823-3113

GENERAL INSURANCE — REALTORS

BARNHART AGENCY, INC.

DIAL 823-2118

(1918-23-1968)

ESTABLISHED 1905

IN THE HEART OF EASTERN NORTH CAROLINA

A

THE LIBRARY OF THE
UNIVERSITY OF
NORTH CAROLINA

THE COLLECTION OF
NORTH CAROLINIANA
PRESENTED BY
Duke University Library

C971.33
T17h
1976

D 1872
of Service
K & SONS
TED
n Supply Store
DWARE NEEDS"
ELEVISIONS
PLIES
Tel. 823-4136
Tel. 823-3982

DEPARTMENT STORE

Men's and Boys' Clothing
Ladies', Misses' and Children's Clothing
Shoes-Gloves-Costume Jewelry- Bags
Cosmetics-Hosiery-Watches
Piece Goods
Furniture - Gifts - Home Furnishings
Luggage

Office and Store

409 Main St. (27886)
Tel. 823-2101

ESTABLISHED 1872

Over 100 Years of Service

W. S. CLARK & SONS

INCORPORATED

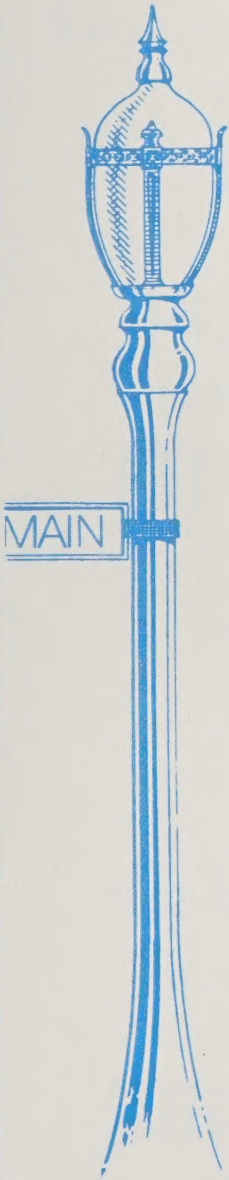

GODWIN'S

MEN'S SHOP

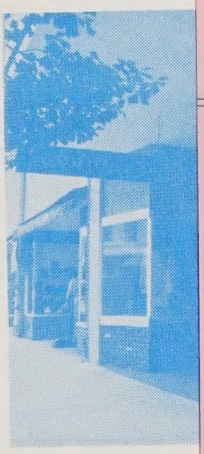

Fashion for

414 Main St. (27886)

FOR USE ONLY IN
THE NORTH CAROLINA COLLECTION

Form No. A-368

C

THE OUTSTANDING SUCCESS OF BOTH LARGE NATIONAL COMPANIES AND HOME GROWN FIRMS PROVIDE ELOQUENT EVIDENCE THAT

EDGECOMBE COUNTY

(TARBORO—COUNTY SEAT)

OFFERS

A PROVEN ENVIRONMENT

For Industrial Growth and Profit

We Offer Labor, Power, Water, Sites, Transportation Facilities and Other Ingredients Essential to Profitable Operation By Other Qualified Firms

GEARED FOR PROGRESS

LET US TELL YOU ABOUT TARBORO AND EDGECOMBE COUNTY

TARBORO-EDGECOMBE DEVELOPMENT CORPORATION

(NON-PROFIT)

500 Main St.
P.O. Box 636—Tarboro, North Carolina 27886
Tel. 919-823-4173

We Are Experienced in Handling Confidential Matters

C971.33
T17h
1976

PROPERTY OF HILL DIRECTORY CO.
DO NOT REMOVE FROM LIBRARY

1976 TARBORO

(EDGECOMBE COUNTY, N.C.)

CITY DIRECTORY

Including: Princeville

Also Included

EDGECOMBE COUNTY RURAL RESIDENTS DIRECTORY

AMERICA'S 200TH ANNIVERSARY
★★★★1776 1976★★★★
R·L·POLK & CO.
OVER 100 YEARS OF SERVING AMERICAN BUSINESS

Your New City Directory contains 4 major directories in one volume

1 Buyers' Guide and Classified Business Directory

2 Alphabetical Directory

3 Street Directory of Householders and Businesses

4 Numerical Telephone Directory

AREA CODE 919

PRICE $50.00

A Library Of Out Of Town City Directories Available At Chamber of Commerce

HILL DIRECTORY COMPANY
PUBLISHERS
2910 W. Clay Street • P.O. Box 27546 • Richmond, Va. 23261
Tel. (804) 359-6001

Over One Hundred Years Since R·L·POLK & CO. 1870 Of Serving Commerce and Industry

PUBLISHERS NOTE

The information in this Directory is gathered by an actual door to door canvass and is compiled in a way to insure maximum accuracy.

The publishers cannot and do not guarantee the correctness of all information furnished them nor the complete absence of errors or omissions, hence no responsibility for same can be or is assumed.

The publishers earnestly request the bringing to their attention of any inaccuracy so that it may be corrected in the next edition of the Directory.

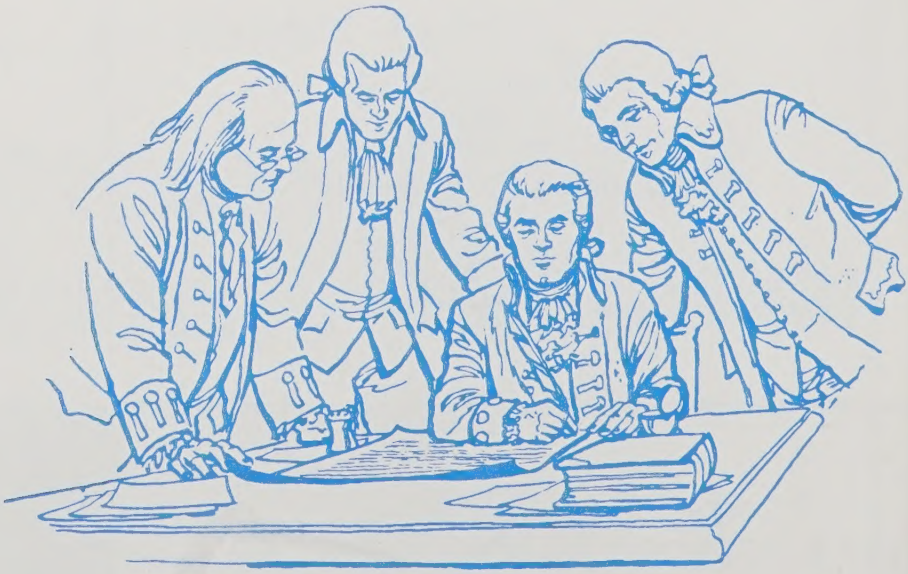

INTRODUCTION
AND
GENERAL INDEX

HILL DIRECTORY COMPANY, publishers of Southeastern Directories, present to subscribers and the general public, this, the bicentennial commemoriative edition of the Tarboro City Directory. (In all, the HILL DIRECTORY COMPANY and its affiliated Companies publish more than 1,400 city, county, state and national Directories).

Confidence in the growth of Tarboro's industry, population and wealth, and in the advancement of its civic and social activities, will be maintained as sections of this Directory are consulted, for the Directory is a mirror truly reflecting Tarboro to the world.

The enviable position occupied by HILL'S Directories in the estimation of the public, has been established by rendering the best in Directory service. With an unrivaled organization, and having had the courteous and hearty cooperation of the business and professional people and residents, the publishers feel that the result of their labors will meet with the approval of every user, and that the Tarboro City Directory will fulfill its mission as a source of authentic information pertaining to the community.

Four Major Departments

The four major departments are arranged in the following order:—

I. THE BUYERS' GUIDE constitutes the first major department of the Directory, printed on yellow paper. In the first section of this department, grouped under appropriate headings, are included the advertisements and business cards of firms and individuals desiring to make a complete presentation of their products or services. Following this is the Classified Business Section, which embraces a list of the names and addresses of all business and professional concerns of the community, arranged in alphabetical order under appropriate headings—a catalog of all the activities of the community. The Buyers' Guide represents reference advertising at its best, and merits the attention of all buyers and sellers seeking sources of supply or markets for goods. In a busy and diversified community like Tarboro, the necessity of having this kind of information up-to-date and always immediately available, is obvious. The Directory is the common intermediary between buyer and seller, and plays an important role in the daily activities of the commercial, industrial and professional world.

II. THE ALPHABETICAL LIST OF NAMES of residents, business and professional concerns is the second major department, printed on white paper. This is the only record in existence that aims to show the name, marital status, occupation and address of each adult resident of Tarboro, and the name, official personnel, nature and address of each firm and corporation in the community. A special feature of this section is the listing of telephone numbers.

832441

III. THE DIRECTORY OF HOUSEHOLDERS, INCLUDING STREET AND AVENUE GUIDE is the third major department, printed on green paper. In this section, the numbered streets are arranged in numerical order, followed by the named streets in alphabetical order; the numbers of the residences and business concerns are arranged in numerical order under the name of each street, and the names of the householders and concerns are placed opposite the numbers. The names of the intersecting streets appear at their respective crossing points on each street. Special features of this section are the designation of owner occupied homes, the listing of telephone numbers, new householder symbols and Zip Codes.

IV. THE NUMERICAL TELEPHONE DIRECTORY is the fourth major department, printed on blue paper.

This publication also contains an Edgecombe County Rural Residents Directory printed on white paper immediately following the Numerical Telephone Directory.

Community Publicity

The Directory reflects the achievements and ambitions of the community, depicting in unbiased terms what it has to offer as a place of residence, as a business location, as a manufacturing site, and as an educational center. To broadcast this information, the publishers have placed copies of this issue of the Directory in Directory Libraries, where they are readily available for free public reference, and serve as perpetual and reliable advertisements of Tarboro and vicinity.

The Tarboro Out-Of-Town City Directory Library

Through the courtesy of the publishers of the Tarboro City Directory, a Directory Library is maintained in the offices of the Tarboro Merchants Assn. and Chamber Of Commerce, Inc. for free reference by the general public. This is one of more than 800 Directory Libraries installed in cities and towns throughout the United States, Canada, and Puerto Rico through the courtesy of your publisher.

The publishers appreciatively acknowledge the recognition by those progressive business and professional people who have demonstrated their confidence in the City Directory as an advertising medium, with assurance that it will bring a commensurate return.

HILL DIRECTORY COMPANY,
Publishers

BICENTENNIAL HONOR ROLL

INDEX TO ADVERTISERS

PAGE NUMBERS BELOW REFER TO THE BUYERS' GUIDE SECTION

Page

Abrams Barbeque & Family Restaurant 42
B & F Starter & Generator . . . . . .left bottom lines and 6
Barnhart Agency Inc. . . . . front cover, left side lines, 31 and 40
Benton Furniture Co. . . . . .right top lines and 26
Blackwell's Inc . . . . . .left bottom lines and 46
Carlisle Funeral Home Inc . . . . . front cover and 24
Carolina Office Equipment Co Inc. . . . . left side lines and 37
City Cab of Tarboro Inc. . . . . right top lines and 46
Clark W S & Sons Inc . . . . . A
Clayton Printing Service Inc . . . . . left side lines and 39
Creech The Florist . . . . . right bottom lines and 22
Daily Southerner The . . . . . right top lines and 37
Edgecombe Bank & Trust Co . . . front cover, left top lines, 8 and 9
Edgecombe Homestead & Loan Association. . . . . right side lines and 45
Edgecombe Motor Co Inc . . . . . front cover and 5
Edmondson Realty Co . . . . . right bottom lines and 40
Empire Enterprises Roofing Co. . . . . .front cover, left bottom lines and 44
Federal Land Bank Association of Tarboro. . . . . .left bottom lines and 35
Forbes Insurance & Realty Inc . . . . . right side lines, 31 and 41
Fountain G H Agency Inc . . . . . left side lines and 29
Fountain R M Jr Financial Consultant . . . . . back cover, right top lines, 30 and 41
Godwin's Men's Shop Inc . . . . . .B and 15
Hathaway's Well Drilling Co Inc . . . . . right bottom lines and 20
Hemby-Willoughby Mortuary Inc . . . . . .back cover and 25
Henderson Lumber Co Inc. . . . . back lip margin and 13
Larry's Carpetland Inc 15
Long Manufacturing Inc 3
Marrow-Pitt Hardware Co Inc . . . . . front cover, left top lines, 4 and 27
Midlake Mini Mart. 20
Moore Lumber Co. . . . . back cover, right bottom lines, 14 and 18
North Carolina National Bank. . . . . front cover and 10
Northwestern Mutual Life Insurance Co . . . . . 30 and 41
Peoples Bank & Trust Company. . . . . .left top lines and 11
Pilgrim Laundry & Dry Cleaners Inc. . . . . left side lines and 34
Pizza Inn. 43
Plumco Inc. . . . . right top lines, 4 and 38
Pritchett's Contractors 18
Putnam C E Agency Inc . . . . .front cover, left bottom lines, 32 and 42
Radio Station W C P S. . . . . Z
Robert's Jewelry Co. . . . . .right bottom lines and 33
Sara's Flowers Inc . . . . . .left bottom lines and 22

Page

Sears Roebuck and Co . . . . . front lip margin, 28 and 46
Shook Insurance Agency . . . . . left bottom lines and 32
Smoot Wholesale Co Inc . . . . . back cover and 12
Tarboro Concrete & Building Supplies Inc . . . . . backbone, right side lines, 16 and 17
Tarboro-Edgecombe Development Corp C
Tarboro Oil Co Inc . . . . . left top lines and 23
Tarboro Printing Co Inc . . . . . right top lines and 37
Tarboro Savings & Loan Association . . . . . front cover, left side lines and 45
Taylor W W Paint & Wallpaper Contractors . . . . . right bottom lines and 20
Thomas-Edmondson Agency Inc . . . . . right bottom lines and 33
Thorne Drug Co . . . . . left bottom lines and 21
Todd Curtis R Builder 18
Trevathan Contractor-House Demolishing 19
Trico Electric Co Inc . . . . . back cover, 19 and 22
West New & Used Furniture . . . . . left top lines and 26

STATE OF NORTH CAROLINA
GOVERNOR'S OFFICE
RALEIGH 27611

Fellow North Carolinians:

During this Bicentennial era we can proudly look back on our rich heritage and reflect on the sacrifices that our courageous forefathers made to establish a free nation. North Carolina's "First in Freedom" slogan reminds us of the bold men and women of 1776 who challenged the most powerful nation on earth to decide their own destiny and that of their country.

North Carolina was the first colony to instruct its delegates to the Continental Congress to "concur" in independence. North Carolinians suffered through the winter at Valley Forge and fought and bled at such battles as Moore's Creek, King's Mountain, and Guilford Court House. But most importantly, North Carolinians stood for freedom and the protection of rights, as was demonstrated by their refusal to ratify the Federal Constitution until a Bill of Rights was guaranteed.

Today we are still striving to make "First in Freedom" a reality in North Carolina and in the nation. The community spirit of '76, exemplified in our Bicentennial, offers us a unique opportunity to commemorate our past accomplishments while building for a better future. It is a proud and vital legacy we perpetuate, and a duty we dare not shirk.

Sincerely,

James E. Holshouser, Jr.

JEHjr/cjv

JULY
IV
MDCCLXXVI

TARBORO

(Edgecombe County, North Carolina)

"THE FRIENDLY CITY"

(Courtesy Tarboro Merchants Association and Chamber Of Commerce, Inc.)

Statistical Review

Form of Government—Council-Manager. Incorporated as a village, 1732; town, 1760.

Population—9,425 (1970).

Area—5 square miles.

Altitude—52.70 feet above sea level.

Climate—Mean annual temperature, 61 degrees F.; average annual rainfall, 47 inches.

Parks—4, with total of 40 acres, valued at $165,000.

Assessed Valuation—$77,000,000 with $.84 per $100 tax rate.

Bonded Debt—$2,995,000.

Banks—3.

Postal Receipts—$894,591.00.

Telephones In Service—30,000 in Edgecombe County.

Churches—32, representing 11 denominations.

Building and Construction—Number of building permits issued 551, valued at $3,020,611 in 1974. Building Permits - $5,500,000 (1975) value.

Real Estate—75°/o owned by occupants.

Industry—Textiles, toys, hosiery, doors and panels, lumber, food, farm machinery, communications, boat trailers, wire cable and tools.

Trade Area—Retail area has radius of 30 miles, and population of 52,000. Wholesale area has radius of 50 miles, and population of 60,000.

Newspapers—1 daily. 2 city papers carrier delivered.

Radio Broadcasting Stations—(Coastal Plain Broadcasting Station). WCPS—AM-FM.

Trade Street State Bank of N. C. 1819 (Tarboro Branch). The Bank is made of white sand brick.

TV Stations—No local station, but excellent reception from 3 stations. Plus UHF Channel 12. Cable TV under construction.

Motels—2, with total of 126 rooms.

Railroads—1, Seaboard Coast Line Railroad Co.

Bus Lines—Trailways Bus Line.

Highways—3: U. S. 64, 258, State 44.

Airports—1, at Rocky Mount, N. C. (municipal), 25 miles from Tarboro. Private airport at Tarboro.

Automobile Registrations—3,550.

Amusements—Largest auditorium in city seats 800 persons (auditorium). 1 moving-picture theatre, with total seating capacity of 500 persons. 2 golf courses, private golf course, swimming pools, ball park, 6 tennis courts and hunting and fishing in nearby fields, streams, ponds, also summer recreation programs, 2 boat ramps and 2 teen centers.

Hospitals—One with 160 beds, Tarboro Clinic and two nursing homes with 250 beds.

Education—6 public schools. Number of pupils in public schools 3,300. Number of teachers in public schools 157. Value of public school property $1,500,000. Edgecombe Technical Center, 1 private school, grades 1 thru 12 Tarboro Edgecombe Academy.

Libraries—Edgecombe Memorial Library, 53,967 books. Operates two bookmobiles throughout the county. Circulation - 382,156 volumes.

City Statistics—Total street mileage 43.81, with 34.65 miles paved. Number of water meters 2,080; light meters 4,470. Water, unlimited capacity, with daily average pumpage of treated water 1,500,000 gallons; plant valued at $800,000. Fire department has 15 paid men, 20 volunteers, with 1 station and 7 pieces of motor equipment. Value of fire department property $277,000. Police department has 26 men plus 6 school guards, with 1 station and 6 pieces of motor equipment.

General Review

Edgecombe County, assessed valuation $445 million. Rate $.90 per $100. Total County debt $1,735,000 (June 30, 1973).

Tarboro, county seat of Edgecombe County, is located in the coastal plain section of North Carolina, in the center of one of the State's finest agricultural areas producing tobacco, cotton, peanuts, corn and feedstuffs. Located within the town zoning area are 13 manufacturing plants employing a total of approximately 5,700 people. Eight of these plants manufacture a variety of woven and knitted textile products, others produce plastic toys, communication cable, farm machinery, power tools and wall laminates. Native labor is employed in the Tarboro plants and employee-manager relationship has been noted for smoothness of operation and good will.

Tarboro, the home of Carolina Telephone and Telegraph Company which serves about 100 municipalities in eastern North Carolina.

Incorporated in 1760, Tarboro has shown steady progress in growth. The retail business section, with its modern stores and progressive merchants, is one of the finest in the south for any city of comparable size. A wide selection of merchandise is offered in the stores and the local citizen can fulfill all his needs right at home.

In addition to its diversified industry, Tarboro is a very important tobacco market. Six large, modern auction warehouses handle the leaf

Tarboro High School

sales and buyers representing all domestic and foreign companies are on hand for the auctions. For the past several years Tarboro has shown a gratifying increase in the number of pounds sold each year and is rapidly becoming one of the best markets in the Bright Leaf Tobacco Belt. Production and marketing of cotton and peanuts have also played a very important part in the city's growth.

Tarboro boasts a modern hospital. The modern Edgecombe General Hospital, completed in 1959, is open to all races. The health of a community plays a vital part in the stability and progress, not only of the community itself, but of the nation as a whole, and Tarboro is fortunate in having a fully-equipped hospital with their well-trained staff. They serve patients from a wide radius, and the doctors who practice in the hospital are considered among the finest in the State.

Tarboro operates its own electric distribution system, furnishing an ample supply of power purchased from Virginia Electric & Power Co, both for industry and home needs. The profits derived from the Municipal Light and Power System have contributed towards keeping the city in excellent financial condition, with a low bonded debt and a low tax rate. The city also has a modern water purification plant which was built during the mid-thirties, with an addition added in 1958. This plant is large and modern in every respect, and is adequately equipped to take care of the city's present and future needs.

Tarboro is served by a network of well paved roads which include U. S. Highways 64 and 258. The Seaboard Coast Line Railroad Company serves the city and offers excellent connections to all parts of the country. Excellent bus connections are available to all parts of the State.

The Town of Tarboro operates a recreation department under a full-time director, Mr. Brent Braswell and his staff. The department directs numerous programs for people ranging from small fry to senior citizens. They cover a wide variety of athletic and cultural activities.

Long Manufacturing Co. Inc.

Edgecombe Memorial Library

The Municipal Swimming Pool in Tarboro is one of the finest in the South. Tarboro citizens can well be proud of this splendid outdoor pool which is open day and night to swimmers of all ages. Year after year, Tarboro has produced outstanding swimming teams which have won more than their share of trophies and records in swimming meets both at home and throughout the East, Midwest and Deep South. The Tarboro pool has paid great dividends in health, safety and teamwork for the youth of Tarboro, and has been an important addition to the recreational

Tarboro Swimming Pool

The town owns 102 acres in parks plus 80 acres of school property used for recreation purposes. Its facilities also include a municipal stadium (3.5 acres) where High School, Pony League and American League baseball is played. Also 2 boat ramps on the Tar River and 7 public tennis courts. The town operates 2 parks (68 acres), Clark Memorial Park and City Park. They offer playgrounds, lighted softball and baseball fields, senior citizens' area, picnic shelters and open spaces. One park has a miniature train and three mini-parks are under development.

Tarboro also operates two teen centers, Panola Teen Center and the Wilson Teen Center. Panola Teen Center is open to teenagers on Friday and Saturday nights during the school year and during the summer it is open five days a week 10 - 12 and 2 - 5. Wilson Teen Center is open to teenagers on Friday and Saturday nights during the school year and during the summer it is open five days a week from 1 - 5.

Of special interest to the visitor is the Town Common which is one of the most beautiful parks in the State. Its massive oak trees have afforded shade for generations and it is a favorite gathering place for children and grown ups. Visitors will also want to see the trees growing in the Calvary Episcopal church yard, including a cork tree, brought from every continent of the world.

Tarboreans are proud of the Common, the only Common south of Boston, a tract of land situated in the heart of the city, where stately oaks and flowering dogwood trees make it a place of beauty.

Adjoining Tarboro on the south is the Town of Princeville which is the only incorporated Negro community in the State. Princeville was incorporated in 1885.

Edgecombe County was formed in 1732. Bounded by Halifax, Martin, Nash, Pitt and Wilson counties, it is in the center of the Bright Leaf Tobacco belt of the Carolina Coastal Plain. Within its borders are five hundred and fifteen square miles of rich agricultural land which produce tobacco, peanuts and cotton in great quantity. The sandy loam of Edgecombe County is ideal for the raising of flue cured tobacco. This valuable crop is grown in all parts of the county and contributes materially to the wealth of this section. Plant disease is rare, and the better grades of tobacco predominate. Ranking sixth in the state in value of crops and livestock, Edgecombe County depends largely on the soil to

Town Common

maintain a relatively high per capita worth. Of the county population, over fifty-five thousand, about seventy per cent are engaged in agriculture and the raising of livestock.

The social and civic life of Tarboro is active and very progressive with 17 civic and cultural clubs. The Hilma Country Club and American Legion hut are constantly in use. The Tarboro Moose Lodge is a large and ever growing fraternal organization.

The county is noted for its hunting and fishing. The Tar River and various feeder streams are good especially for striped bass. Bird hunting in season is a ranking sport. The Tar is active with outboard motor boats and the river feeds into Pamlico Sound. Various communities throughout the County offer recreational facilities in the form of ball parks, fishing facilities, etc.

Established in 1922, the library now has 53,967 volumes. Main library and 2 bookmobiles with combined staff of 8 to serve the entire county. Services include: Reference and advisory assistance; Clipping File on Local and North Carolina topics; Back isues of magazines; Art Exhibits; Recordings for loan; Meeting room for group use; Films on loan through state agency; Story Hour month of June. Open 10-6 Monday through Friday; 10-2 Saturday.

Tarboro has an active Planning Board and Zoning Commission. The town and its vicinity are carefully zoned and the town has a long range development plan.

In conjunction with Edgecombe County, the town helps support a non-profit Industrial Development Organization which has successfully added to the towns industrial growth.

A newly formed Historical Society has established a museum for permanent housing of many valuable collections relating to the rich history of Tarboro and Edgecombe County.

CAROLINA TELEPHONE AND TELEGRAPH COMPANY

Organized in January, 1900 with home office in Tarboro. Our facili-

Tarboro Concrete & Building Supplies Inc.

Edgecombe County Memorial Library

ties extend into 39 counties of Eastern Carolina, and has 114 dial exchanges; also customer dialing of long distance calls is provided in 96 exchanges. Fayetteville is the largest exchange. The plant investment exceeds $425,000,000. Approximately 500 of the company's 4,400 employees are located in Tarboro. 1968 construction budget was set at $36,000,000.

Tarboro Telephone Answering Service

Tarboro Concrete & Building Supplies, Inc., located on Highway 64 east of Tarboro, is engaged in the manufacturing of concrete and solite masonry block and ready-mixed concrete.

This company, founded over 15 years ago, has shown steady growth and presently employs in excess of 30 men. Block production exceeds 6,000 masonry units a day. The company operates a modern fleet of block and ready-mix trucks equipped with automatic loading and unloading equipment.

A complete modernization of production facilities including the installation of a material handling system and a ready-mix batch plant in 1965 has placed Tarboro Concrete & Building Supplies, Inc. among the leading concrete products manufacturers in Eastern North Carolina.

FOUNDING DATES OF TOWNS IN EDGECOMBE COUNTY AND ORIGIN OF NAMES

Macclesfield - 1901 - Named for Maccelsfield, Englang from which the Ancestors of Henry Clark Bridgers, founder of East Carolina Railroad. ALT. 100.

Pinetops - 1903 - Named by Henry Clark Bridgers founder of East Carolina Railroad. Bridgers noticed that he could see only the tops of pine trees from the train here. ALT. 100.

Rocky Mount - 1867 - Established 1816, Incorporated 1867, Named for Rocky Mounds and ledges on the site near falls of the Tar River. ALT. 121.

Sharpsburg - 1883 - Named after John Jay Sharp. ALT. 143.

Speed - 1901 - Named for E. T. Speed.

Tarboro - 1760 - Established 1732, Incorporated 1760. Named for Tar River. ALT. 58.

Princeville - 1885 - Established 1865, Incorporated 1885. Named for Turner Prince. Settled by former Slaves and called Freedom Hill. ALT. 58.

Whitakers - 1872 - Established 1840, Incorporated 1872. Named for Richard and Henry Whitakers who supplied wood when the Railroad was built. Called Mayonia for approximately 3 months. ALT. 134.

Battleboro - 1872 - Had its origin about 1840 as a railroad depot in a rich agricultural area. The station was named for James and Joseph Battle. ALT. 131.

Conetoe - 1887 - Known earlier as Warner Station; named for nearby Conetoe Creek. ALT. 49.

Leggett - 1893 - Town in Edgecombe County, Incorporated 1893, re-incorporated 1925.

TOWNS IN EDGECOMBE COUNTY

Lawrence* - Known as Killquick as early as 1837, the name by which it was chartered in 1883. Laid off in an area $\frac{1}{2}$ mile square from Richard Gatlins big new store. Named changed to Hickory Hill in 1883; to Lawrence in 1889. Original Killquick Charter repealed in 1893; chartered as Lawrence in 1901 but long inactive in municipal affairs.

Old Sparta* - Incorporated as Sparta 1876; re-incorporated as Old Sparta 1903. No longer active in municipal affairs.

St. Lewis* - Incorporated 1895, not active in municipal affairs. Named for Post master John I. Lewis.

Kingsboro* - Community in Edgecombe County. ALT. 113.

Edgecombe County - Formed in 1741 from Bertie County. Named for Richard Edgecombe.

Source: The North Carolina Gazelteer by William S. Powell UNC Press 1968 pp. 12-30.

History of Edgecombe County, North Carolina, J. Kelly Turner and Jno L. Bridgers, Raleigh, NC 1920.

*Unincorporated.

Tarboro, Edgecombe County, North Carolina

Although it is generally agreed that the area around Tarboro was settled by 1733, Moseley's map of that year shows only Tuskeruro Indians. A settlement is shown on Mallard (Town) Creek is Ucoherent, King Blount's Town, now Old Sparta. Tarrburg, as it was called on maps of 1770-75, was constituted November 30, 1760 as Tarborough by the Governor and his Council. In September of that year, Joseph and Esther Howell deeded 150 acres of their property, except the land whereon they lived and a small graveyard, to the Reverend James Moir, Lawrence Toole, Merchant, Captains Aquilla Sugg and Elisha Battle and Benjamin Hart, Esquire, for five shillings and one pepper corn. These men, as Commissioners, were to lay out a town with lots of not more than one half acre, streets not wider than eighty feet, with twelve lots and a fifty acre common set aside for public use. Lots were to be sold for two pounds and turned over to the Howells, who never received full return, for not all of the 109 lots sold and some not at the 40 shilling price. Tarboro has been the county seat of Edgecombe since its founding. The State legislature met here once in 1787. Tarboro, as it was called in 1833 maps, has continued to maintain a position of importance in Eastern North Carolina, being always ready to adopt the new, but slow to forsake the old. It ventured early into manufacturing, though agriculture has long been its backbone. It prospered and, in the 1850's, its citizens were calling it Tawboro. By whatever name, it takes it from the Tar River, on the origin of which there is no general agreement. Most support tar for the tar products once produced. Many hold that it is an Indian word tau, meaning "river of health." A few claim Taw after the river in Devonshire, England.

As to time, size and architecture, buildings in Tarboro closely follow those of the County, from which it is inseparable. A few eighteenth century examples, more early nineteenth and many fine mid nineteenth century exist. The remarkable number of old homes which survive today, by and large, have not been restored. They have been maintained and lived and worked in, even those which have been restored have been restored for use, not for the sake of restoration. We have a proud heritage and it is the goal of this Society to try to preserve it.

Through the years, our town has been noted in press and private letters for its beauty, charm and hospitality. It has often been referred to as stately by its delighted visitors. We welcome industrialization and modernization, but let us strive to keep these changes going along the excellent lines they have been following, preserving that which is good but ever ready to bring new blood into the old body corporate.

General Review

Tarboro, county seat of Edgecombe County, is located in the coastal plain section of North Carolina, in the center of one of the State's finest

agricultural areas producing tobacco, cotton, peanuts, corn and feedstuffs. Located within the town limits is a cotton mill employing 625, a farm machinery manufacturer employing 1,000. The industries include cotton, toys, lumber, knitting, feed and grain. Tarboro, the home of Carolina Telephone and Telegraph Company which serves about 100 municipalities in eastern North Carolina.

Incorporated in 1760, Tarboro has shown steady progress in growth. The retail business section, with its modern stores and progressive merchants, is one of the finest in the south for any city of comparable size. A wide selection of merchandise is offered in stores and the local citizen can fulfill all his needs right at home.

Tarboro has a healthy diversification of industry which insures its continued growth and prosperity. Located here are 4 large textile mills, two hosiery mills, an agricultural machinery manufacturer, a peanut processing plant, large plastic toy manufacturer, a power tool manufacturing plant and a communications cable plant. Native labor is employed in the Tarboro plants and employee manager relationship has been noted for smoothness of operation and good will.

EDGECOMBE COUNTY

Tarboro

Most of the progress in Tarboro is related to community projects. Two separate recreational buildings were completed in November at a cost of approximately $700,000. Each includes gymnasiums and other facilities. A $975,000. Community Development Fund was allocated to housing and other community projects which are underway. This will include a courthouse mall. $400,000. of discretionary funds are being used to construct a Senior Citizen building.

The Army Engineers completed and submitted a much needed Flood Plain Report. 50 housing units for senior citizens were completed in the Hendricks Park urban renewal area.

The Town granted a franchise for cable television and construction is underway. A new 150 bed nursing and rest home is nearing completion. North Carolina National Bank has another branch facility under construction and various retail facilities have been erected or expanded. Another addition to Edgecombe General Hospital is being completed.

Pinetops

Boxmakers, Inc. has started construction of a new industrial plant. Restoration of the old Town Hall in colonial style architecture completed. Completed conversion of old railroad station into excellent Town Hall facility. Completed major expansion of water and sewer system. Land purchased and plans made for construction of new consolidated high school in the Pinetops area.

Whitakers

A major achievement was reconstruction of a building to house a modern Community Health Center operated by Edgecombe General Hospital to serve the Whitakers area of the county.

Leggett

In November dedicated the new modern North Edgecombe High School. Established a new Town Hall and expanded fire department equipment. Completed a Community Water System serving Leggett and surrounding areas.

County General

County Commissioners approved plans for a new County Administration building and called for bids.

A BRIEF HISTORY OF THE ORIGIN AND FORMATION OF EDGECOMBE COUNTY

The people of Edgecombe County have shared an exciting, colorful and rich history throughout the past 255 years. The earliest attempt to form a settlement was made by a group of Virginians prior to 1720. This effort failed because of the destruction and torture from the hands of the Tuscarora and Cotechney Indians who occupied this territory. In 1720 a fort of protection was built on the Tar River.

The mouth of Town Creek marked the beginning of the settlement in 1720. In 1722 the present vicinity of Tarboro was settled by a small party of young Virginians and by 1723 there were 20 families residing on the Tar River alone.

These settlers endured many hardships in establishing their homes, but they were anxious to secure farms of their own and live an independent life apart from their former masters.

The population increased during the next ten years, but not without political bearing. When the Assembly met in Edenton on May 6, 1732, as called by Governor Burrington, the people residing on the Tar River and south side of the Roanoke River presented a petition requesting that a new precinct be created; giving them the same privileges enjoyed by other precincts. The Governor and Assembly acted favorably toward the petition and ordered the precinct of Bertie and the District on the south side of the Roanoke River to appoint commissioners to measure the bounds which were to make a new precinct called Edgecombe.

The County was named in honor of Richard the First of Edgecombe of the Manorial House of England. The boundary was set to extend from the south side of the Roanoke to the north of Concanora Creek to Blounts Old Town on the Tar River, including the present territory of Martin and the upper part of Fitt County. The dividing line extended between the Neuse and Tar Rivers embracing all the territory to the northeast branch of the Cape Fear River, touching the present vicinity of Mount Olive in Wayne County.

In October of the same year the people on the south side of Moratock River presented another petition to the Governor and council from Bertie that they might be added to the Edgecombe precinct. The territory from Hawkins line at Rainbow Banks to Blounts Old Town of the Tar River and the land directly up the Roanoke to the boundary line of the Edgecombe precinct was added. This greatly increased the bounds of this precinct of Edgecombe. The entire territory lying between the Roanoke and Neuse Rivers west of Tarboro vicinity and northeast of the Cape Fear River became a part of Edgecombe.

Virginia marked the boundary line on the north beginning where the Roanoke crosses the border of the North Carolina Colony and extending westward without limits. The boundary on the east followed through the counties of Halifax and Martin, a distance of about 85 miles.

On the south, Edgecombe was bounded by Beaufort and Craven Counties; the line between Edgecombe extending from the present Town of Robersonville to Walstonburg and thence to the northeast Cape Fear River, touching Mount Olive.

The western boundary followed the Neuse River through Selma in Johnston County, taking in the present Town of Clayton. At Clayton the boundary extended to the Cape Fear River, again, touching Merry Oaks, then followed the Haw River, including the present counties of Caswell and Orange; covering a distance of about 150 miles. Edgecombe covered seventeen counties of the present State territory. In the spring of 1733 Edgecombe was confirmed as a precinct by the Assembly which met in Edenton.

In 1744 a Courthouse was built in Enfield, North Carolina.

In 1746 Edgecombe County began to be divided into smaller counties. The territory from the mouth of the Stonehouse Creek on the Roanoke and thence across the river to the strip of land between the Tar and the Neuse rivers was the dividing line between Craven and Edgecombe counties, to be called Granville, named in honor of the Earl of Granville.

In 1758 the southern part of Edgecombe and Johnston counties was formed and named Dobbs County in honor of Governor Dobbs.

In the meantime, settlers were coming in the county from other territories because of the fertile soil that offered greater opportunities for a livelihood. This resulted in a more rapid process of farming and shaping industries. Better roads, fences and bridges were constructed to aid in better commerce. Waterways were opened up by taxation and swamps drained and put into cultivation.

In 1758 the greatest check to progress came when Halifax, the town and commercial center of the precinct was cut off by a division of the county. This caused considerable inconvenience to the inhabitants of Edgecombe. The separation checked the progress and welfare of the county in many respects. There was no place for public meetings and no organized activities in any form. To make matters worse, Edgecombe lost the Courthouse which was located in Halifax, its former capitol.

The merchants and people of Edgecombe realizing the situation, acted quickly and wisely in formulating plans for a new capitol; therefore, they had to build a new Courthouse.

On November 30, 1760, the Town of Tarboro, centrally located in Edgecombe, was constituted and designated as the county seat.

Since 1720 Edgecombe County has continued to grow and develop into one of the outstanding counties in North Carolina and the Nation, furnishing great leadership on the County, State and National levels.

The people of Edgecombe are intelligent, law abiding, industrious, resourceful and progressive. They will continue to grow, develop and broaden with the process of time, and in so doing will stand foremost in all that makes a notable and worthy people. We face the future with confidence!

References - Turner & Bridgers' History of Edgecombe County.

Courtesy of the Edgecombe County Bicentennial Commission.

TENTATIVE BICENTENNIAL CALENDAR OF EVENTS

September, 1975 - Displays by Horizons, Heritage and Festivals Committees at Edgecombe County Fair, Sept. 8 - 13.

Street Dance at Sunset Park Recreation area.

October - Education emphasis, featuring Open House at Edgecombe Technical Institute.

Bicentennial Youth Debates in High Schools.

November - County-wide beautification project - tree planting.

December - Participate in Bicentennial Christmas Parade, Dec. 8th.

Religious emphasis - Combined Choral Group Concert.

January, 1976 - Begin placement of Commemorative markers honoring outstanding citizens, places and events throughout Edgecombe County.

Children's Concert by North Carolina Little Symphony.

February - Continue placement of Commemorative markers.

March - Talent and music festivals.

April - Bicentennial Sunday followed by Bicentennial Appreciation Day in High Schools on Friday (1st week of April).

Participate in Mason's Parade.

May - Tour of Old Homes in conjunction with Historical Society.

Pageant.

June - Beautification projects - placing hanging baskets at designated places and placement of water fountain and watering trough in Town Common.

July - Church services observing Bicentennial on July 4th.

Fourth of July Family Picnic at Sunset Park, entertainment, followed by fireworks display at adjacent C. B. Martin Stadium.

PRINCIPAL MANUFACTURING PLANTS IN EDGECOMBE COUNTY

(Exclusive of those located within the Edgecombe County portion of the City of Rocky Mount and the adjacent areas)

ANACONDA WIRE AND CABLE COMPANY - Tarboro - Subsidiary of Anaconda Company. Modern plant on 100 acre tract completed late 1966. Manufactures communications wire and cable.

THE BLACK & DECKER MANUFACTURING COMPANY - Tarboro - This noted manufacturer of power tools has completed a new plant at Tarboro and began operations in January, 1971.

BOXMAKERS, INCORPORATED - Pinetops - A subsidiary of Rexham Corporation. Opened a pilot plant in late 1970 to start servicing industries of the area with packaging for products. As of this date, the company is commencing construction of a permanent plant in Pinetops.

CAROLINA ENTERPRISES, INC. - Tarboro - A subsidiary of Mallory Randall Corporation. Home office and sole manufacturing facility of this company and its subsidiaries moved to Tarboro late 1959. One of the leading manufacturers of plastic toys and related products in the country, and the world's largest maker of molded plastic buttons.

Carolina Enterprises Inc., Tarboro, N. C.

COTTON BELT, INC. - Pinetops - A locally owned manufacturer of mattresses and upholstered furniture which has registered consistent growth over a number of years.

EDGECOMBE CASKET COMPANY - Pinetops - A locally owned manufacturer of caskets. Founded in 1937, this firm distributes throughout a large part of eastern United States.

EDGECOMBE MANUFACTURING COMPANY - Tarboro - Manufacturer of children's sportswear opened plant in new building in July, 1969. This is a modern facility for the production of well known product lines. This plant was doubled in size by an addition erected in 1972.

FORMICA CORPORATION - Tarboro - Subsidiary of American Cyanamid Company. Plant 1 - The Tarboro plant of this well known company opened in 1962. Manufactures panel and molding materials from Formica laminate produced in the company's other plants. This plant being phased out in July, 1975. Plant 2 - In 1974, Formica completed a new 125,000 square foot plant at Tarboro as the first unit for the manufacture of new products.

GLENOIT MILLS, INC. - Tarboro - Home office and sole manufacturing facility moved to Tarboro in 1960. Manufactures deep pile knitted fabrics for apparel, rugs and other products. Plants in Canada, England, Italy and Israel directed from Tarboro.

HICKORY SPRINGS MANUFACTURING COMPANY - Pinetops - A branch of a North Carolina company. This plant was opened in 1970. Processors of furniture upholstery materials.

KLOPMAN MILLS, INC. - Tarboro - A major spinning and weaving profit center of the world's largest textile manufacturer. Tarboro plant established 1888 by local people and acquired by Burlington Industries, Inc. in 1955, and transferred to the Klopman subsidiary in 1969.

LONG MFG. N. C., INC. - Tarboro - Locally owned manufacturer of farm machinery of its own design. Established in 1943 as a three man operation. Now a major manufacturer with plants and warehouses in other parts of the United States, and sales organization in other continents. In 1975 the company is beginning a long range construction program designed for modernization of its facilities.

MAYO MILLS, INC. - Tarboro - Established in 1923. Continues under same family ownership as manufacturer of men's and children's hosiery and specialty women's hosiery. Two modern plants in Tarboro.

Mayo Knitting Mills, Tarboro, N. C.

Monarch Mills Inc.

MONARCH MILLS, INC. - Tarboro - Manufacturer of double knit fabrics. New Tarboro plant occupied in March, 1970 is sole manufacturing facility of a fast growing firm. This plant was doubled in size in 1972 following successful operations in Tarboro.

MOORECRAFT WOOD PRODUCTS COMPANY - Tarboro - Manufacturer of wood reels for heavy cable, pallets and other wood products used by industry.

PHOENIX TRIMMING COMPANY - Tarboro - Branch of a Chicago based firm established in 1894. One of the nation's leading manufacturers of seat belt fabrics, and other narrow fabrics for a large number of uses. Tarboro plant was erected in 1964 and more than doubled in size in 1967. All manufacturing operations of the company transferred to Tarboro in 1974.

POLYLOK CORPORATION - Tarboro - Manufacturer of a variety of fabrics by a stitching process developed by the company. Company occupied a newly constructed plant in July, 1970. Three additions have since been erected. In late 1974 completed construction of a very modern $6 million dyeing and finishing plant adjacent to the other facilities.

THE PURITAN SPORTSWEAR CORPORATION - Pinetops - Subsidiary of Warnaco, Incorporated. After trial operation in pilot plant, this firm erected modern plant which was completed late in 1966. Manufactures men's sweaters and sportswear. In 1968, the company established a second division in a separate plant.

RUNNYMEDE MILLS, INC. - Tarboro - A manufacturer of men's and children's hosiery established in 1898 and constantly growing under family ownership.

TARBORO CONCRETE AND BUILDING SUPPLIES, INC. - Tarboro - Locally owned maker of all types of concrete blocks and forms, and a major supplier of ready-mixed concrete in the Eastern North Carolina region.

TOM TOGS, INC. - Conetoe - This firm occupied a new plant in December, 1973 at Conetoe (7 miles east of Tarboro). This is the fourth North Carolina plant of an Oregon manufacturer of infants wear.

Total employment in the major manufacturing plants in the Tarboro-Pinetops area is approximately 6,200. We do not publish employment fig-

ures for specific plants, but such figures and other pertinent information regarding these firms, their plants and operations will be furnished to accredited plant location officals by TEDCO and the company managements.

Every plant in the county, both old and new, has enjoyed substantial growth. In some instances this has exceeded every expectation, and one company official has enthusiastically declared that "the Tarboro plant is a dream come true."

Hence our statement - "A PROVEN ENVIRONMENT FOR INDUSTRY"

Small plants and businesses which service industries are located in Tarboro and nearby cities. Mill supplies are easily obtainable from major suppliers in Tarboro and Rocky Mount.

Many of the principal business machine manufacturers maintain service and sales centers or representatives in Rocky Mount.

Both Tarboro and Rocky Mount have excellent firms engaged in motor rewinding, repairing and other electrical services.

Don't Use An Old Directory!

One address taken from an old Directory may send you miles out of the way and waste a whole day's time. You take pride in keeping a fresh stock of merchandise on your shelves—

Why not avail yourself of fresh information for your daily use?

Use Our Library of

OUT-OF-TOWN CITY DIRECTORIES

A complete library of out - of - town City Directories is maintained especially for the reference use of our subscribers. We invite you to consult this library of up-to-date Directories when in need of names, addresses, and other information about firms and individuals in other cities. This is a part of our service to local City Directory users.

When You Want to Know:

—where a person lives.

—what his occupation is.

—who lives at a certain number on a street.

—where a street is located.

—the correct spelling of a name.

—the officers of a corporation.

—the partners in a firm.

—the solution to any of scores of problems that pop up unexpectedly to annoy and baffle you.

—you can quickly find the answer in the City Directory.

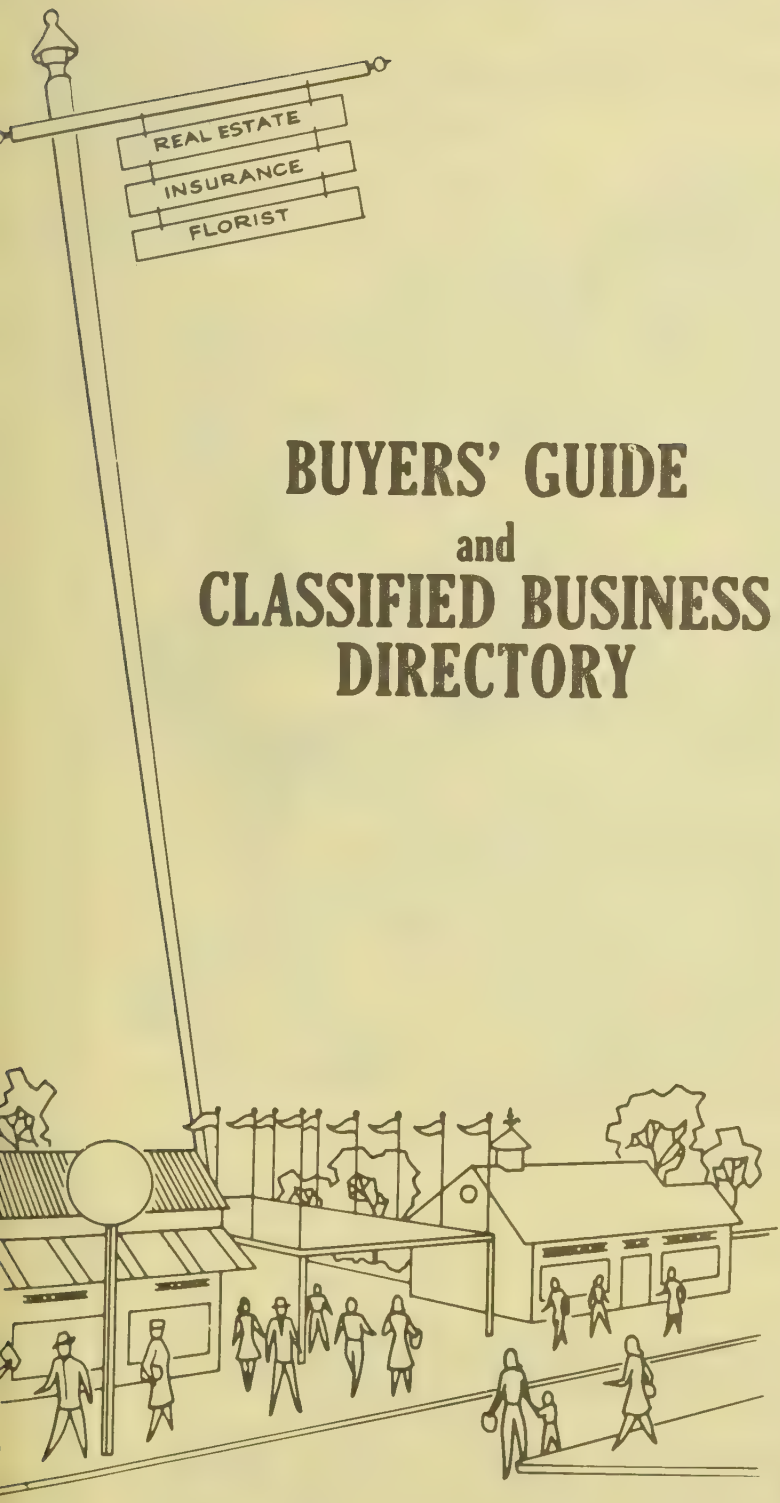

BUYERS' GUIDE
and
CLASSIFIED BUSINESS DIRECTORY

The Buyers' Guide Contains The Advertisements Of The More Progressive Businesses And Professions Followed By A Complete Classified Business Directory

HILL DIRECTORY COMPANY
PUBLISHERS

1

THE CITY DIRECTORY PUTS YOUR COMPANY NAME, YOUR PRODUCTS OR SERVICE IN YOUR PROSPECTS' OFFICE... EVERY WORK DAY!

YOUR NAME, YOUR FIRM NAME

"POPS OUT"

INSTANTLY IN BOLD FACE TYPE

Executive Type Listings

establishes prestige

informs prospective buyers

makes your name stand out

identifies your business—
tells who you are, where
you are—what you do and
how you can be reached

FLORISTS—RETAIL

AYERS DAN FLOWERS, Rear 702 Asheville Dr PO Box 1426 (29301), Tel 585-2261 (See Index To Advertisers)

FUNERAL DESIGNS

AYERS DAN FLOWERS, Rear 702 Asheville Dr PO Box 1426 (29301), Tel 585-2261 (See Index To Advertisers)

•FLOWERS—ARTIFICIAL

AYERS DAN FLOWERS, Rear 702 Asheville Dr PO Box 1426 (29301), Tel 585-2261 (See Index To Advertisers)

MAKE SURE YOUR FIRM NAME IS LISTED WITH COMPLETE AND ACCURATE BUSINESS INFORMATION

GROWING IS OUR BUSINESS.

Long Mfg. N.C. Inc. Since 1946 we have been expanding to meet the modern farmer's needs for innovative, high performance equipment. We believe that farmers should be able to realize a good living from all their hard work. To this end our products are affordable, labor saving, and they're built to last.

LONG

LONG MFG. N.C. INC.

AIR CONDITIONING AND HEATING

Established 1966

PLUMCO, Inc.

PLUMBING-HEATING
AND AIR CONDITIONING

CERTIFIED GENERAL ELECTRIC
AIR CONDITIONING DEALER

RESIDENTIAL COMMERCIAL

Repairs and Installation

121 Main St. 27886 Tel. 823-1244

ARTISTS MATERIAL

Headquarters In Tarboro
For Artists Brushes
Paints, Canvas

True Value
HARDWARE

MARROW — PITT HARDWARE CO. INC.

305 Main St. (27886) Tel. 823-3127

Necessary to the complete and efficient equipment of every office.

•

The City Directory

FORD SERVICE

SALES — SERVICE
FOR 31 YEARS

Edgecombe Motor Co., Inc.

LEASING

LONG OR SHORT TERM

RENT-A-CAR

FALS

RENT-A-CAR LEASING

FORD TRUCKS

COMPLETE SERVICE

24 Hour Wrecker Service
823-6111 Jesse White
Radio Dispatched

1900 Main St., 27886

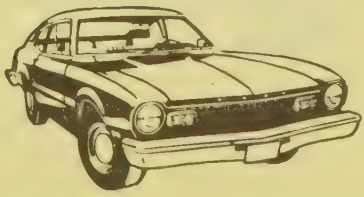

DIAL 823-3166

B&F

ESTABLISHED 1965

STARTER & GENERATOR

Billy Trevathan &
Frank Lynch

REPAIRS

GENERATORS — STARTERS — ALTERNATORS
RADIATORS — DOUGLAS BATTERIES

State Hwy. 258 N - 1 Mile N. of Tarboro, P.O. Box 327 (27886) 823-4941

A Prospective Purchaser

Turns to the Advertising Department covering the Desired Business and selects certain names and addresses.

WILL HE FIND YOUR ADVERTISEMENT THERE?

If not, you lose the business, and your competitor gets it through his advertisement in the Directory.

Power of Advertising

THE CITY DIRECTORY is the power that generates information for the buyer that he may know who deals in the product he wishes to purchase. If your business is not classified properly, and a display advertisement arranged to describe your business, how can you expect the buyer to trade with you?

ADVERTISING is the foundation upon which successful businesses are built. You must apply this to your own particular business.

ADVERTISING is the power of an idea multiplied.

Our Service Cannot Be Excelled

Edgecombe Bank & Trust Co.

"Your Local Friendly Bank"

Established 1942

A FULL SERVICE BANK

COMMERCIAL SAVINGS TRUST

MAIN OFFICE
318 MAIN ST.
TARBORO, N.C. (27886)
PHONE 823-6101

NORTH TARBORO BRANCH
1717 NORTH MAIN ST.
PHONE 823-6101

WEST TARBORO BRANCH

Howard Avenue and Western Boulevard **Phone 823-6101**

OAK CITY BRANCH

Oak City, N.C. **Phone 798-5061**

FOUNTAIN BRANCH

Fountain, N.C. **Phone 749-2221**

Member Federal Deposit Insurance Corp.

Edgecombe Bank & Trust Co.

"Your Local Friendly Bank"

Established 1942

A FULL SERVICE BANK

COMMERCIAL SAVINGS TRUST

WEST TARBORO BRANCH
HOWARD AVENUE AND WESTERN BOULEVARD
PHONE 823-6101

MAIN OFFICE

318 Main St., 27886 **Phone 823-6101**

NORTH TARBORO BRANCH

1717 North Main St. **Phone 823-6101**

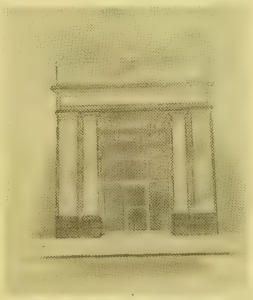

OAK CITY BRANCH
OAK CITY, N.C.
PHONE 798-5061

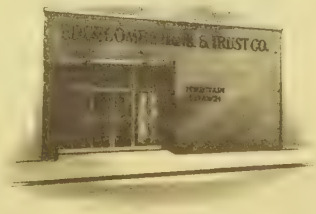

FOUNTAIN BRANCH
FOUNTAIN, N.C.
PHONE 749-2221

Member Federal Deposit Insurance Corp.

NCNB

COMPLETE BANKING and TRUST SERVICE

TIME PAYMENT DEPARTMENT

AUTOMOBILE
BUSINESS
PERSONAL

LOANS

You Expect, You Deserve and You Get
The Best In Banking
At NCNB

Each depositor insured to $40,000
FDIC
FEDERAL DEPOSIT INSURANCE CORPORATION

Cor. Main and St. James Sts.
P.O. Box 1179 (27886)
Full Service Branch 100 E. Hopelodge St.
Tel. 823-6131 both locations

Peoples Bank & Trust Company

TEL. (919) 823-5025

2100 N. MAIN STREET • P.O. BOX 1280 • TARBORO, NORTH CAROLINA (27886)

VITAL INFORMATION AT YOUR FINGER-TIPS!

Tens of thousands of people who were formerly strangers to the City Directory are consulting it on questions of citizenship, employment, sources of supply, communication, etc. Also, Directory usage is up among regular subscribers.

More People Are
SEEING CITY DIRECTORY ADS

SMOOT WHOLESALE COMPANY, INC.

22 YEARS SERVICE TO THE AREA

Come to See Us At Our
"Warehouse On The Green"

Wholesale Dealers In Beer and Wine

J. Watson Smoot At Our Original Plant

Our Present Warehouse and Office

Budweiser®

MICHELOB

BUSCH®

Country Club

MALT LAGER

E. & J. GALLO WINE

PHONE 823-2500

205 W. Wilson St. (27886)

Henderson LUMBER CO.

The Area's Largest, Oldest and Most Complete Line of

Building Materials and Supplies — One Stop Shopping

SUBSIDIARY CORPORATIONS

HENDERSON CONSTRUCTION CO.

Residential and Commercial Designing and Construction

HOME SERVICES OF TARBORO, Inc.

Insurance, Real Estate and Home Improvements

LYNDALE DEVELOPMENT CORP.

Developers of Tarboro's Finest Residential Subdivision

Close 1 P.M. Saturday — Plenty Free Parking Space

2207 Main St., (27886) Tel. 823-2138

MOORE
LUMBER COMPANY Inc

FORMICA

Westinghouse

COMPLETE LINE

LUMBER AND BUILDING MATERIALS

- SIDING
- PLYWOOD
- FLUSH DOORS
- HARDWARE
- BIRD ROOFING
- WINDOW SCREENS
- FLOORING
- WALL BOARD
- WINDOWS
- INSULATION
- FORMICA

MARTIN SENOUR PAINTS

BIRD & SON

BUILDERS' HARDWARE

"General Contractors"

Tel. 823-4125

1601 ST. ANDREWS ST., 27886

CARPETS

Larry's Carpetland, Inc.

3010 East Tenth Street / Greenville, North Carolina (27834)
Tel. (919) 758-2300

LARRY C WHITLOW, President

GREENVILLE'S OLDEST CARPET SPECIALIST

Prestige Carpet by Masland/ Milliken Carpets / Lees from Burlington Industries, Inc. / Imported and Domestic Oriental Designs from Couristan and Tai Ping

CLOTHING - MEN'S

GODWIN'S

MEN'S SHOP INC.

FASHION FOR THE DISCERNING MAN

414 Main St. (27886) 823-6230

Who's Who, and Where?

Such questions can only be answered by the DIRECTORY, and that is the place where people look when they want to buy.

Are you properly displayed therein to get the Business?

TARBORO CONCRETE & BUILDING SUPPLIES INC.

Quality Products

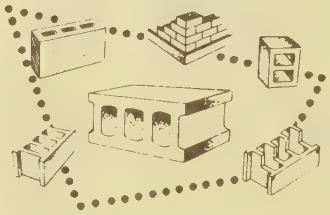

READY
MIXED
CONCRETE

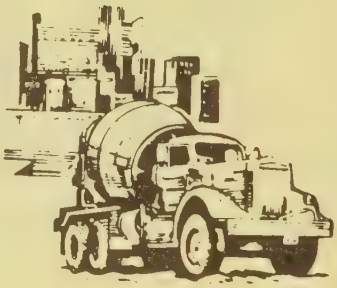

CONCRETE BLOCKS
LIGHTWEIGHT BLOCKS

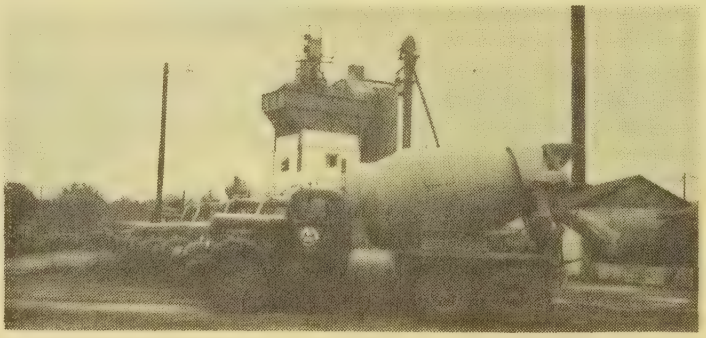

Office and Plant: Bethel Highway
P.O. Box 629 (Tarboro; 27886)

DIAL 823-4184

TARBORO CONCRETE & BUILDING SUPPLIES INC.

Quality Products

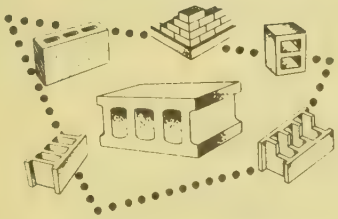

READY
MIXED
CONCRETE

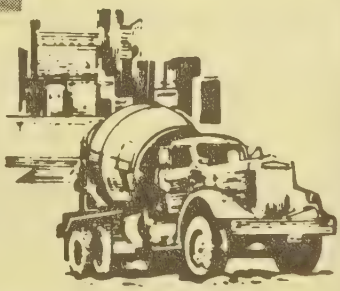

CONCRETE BLOCKS — LIGHTWEIGHT BLOCKS

Office and Plant: Bethel Highway
P.O. Box 629 Tarboro (27886)

DIAL 823-4184

CONCRETE - MOBIL MIX

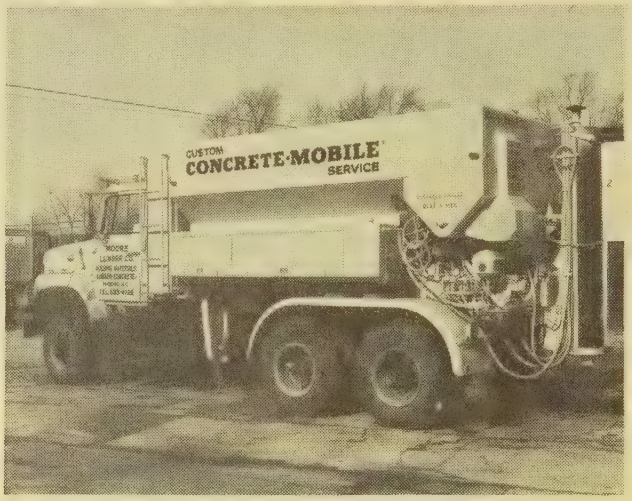

MOORE LUMBER CO.

1601 St. Andrews St. (27886)
Tel. 823-4125

CONTRACTORS

PRITCHETT'S CONTRACTORS

Metal Framing — Accoustical Ceiling — Dry Walls — Painting
Contractors For New Tarboro Nursing Center

J. W. PRITCHETT

Route One, Homer, Georgia (30547) **(404) 677-4535**

CURTIS R. TODD BUILDER

2710 S. Church St.
Tel. 442-3424
Rocky Mount, N.C. (27801)

28 YEARS QUALITY BUILDER

OUR NEW RAWLS & WINSTON BUILDING

CONTRACTORS - ELECTRICAL

TRICO ELECTRIC CO. INC
CONTRACTORS

Complete Industrial - Commercial Service
Electrical and Mechanical

All Types
New, Used, and
Rebuilt Equipment

ELECTRICAL Contractors

ELECTRIC SERVICE

2301 Main St., P.O. Box 627 27886

TEL. 823-5141

Nights Tel. John R. Jenkins—823-3749

CONTRACTORS - HOUSE DEMOLITION

TREVATHAN CONTRACTORS HOUSE DEMOLISHING

— J T TREVATHAN —

LANDSCAPING
SEPTIC TANKS

Rt. I Box 148-A
Macclesfield, N.C. (27852)

Tel. 827-5855

PHOTO SHOWING THE DEMOLISHING OF CENTURY-OLD SYNAGOGUE ON MAIN ST.

CONTRACTORS - PAINT AND WALLPAPER

W. W. TAYLOR
PAINT & WALLPAPER CONTRACTOR

No Job Too Large or Small

Ben Moore Paints by
The Paint Center

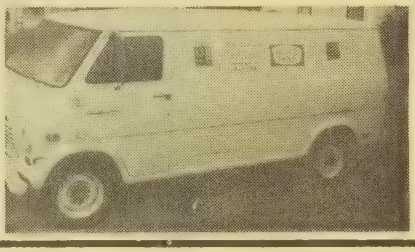

303 Georgia Av. (27886) 823-5831

CONTRACTORS - PUMP AND WELL

Sta-Rite Pump Sells and Service
2" and 4" Deep Wells

HATHAWAY'S WELL DRILLING CO., INC.

TREE SERVICE
BACK HOE WORK
DUMP TRUCK
SERVICE

1045 W. St. James St.
(27886)
Larry P. Hathaway
823-6272

CONVENIENCE STORES

MIDLAKE MINI MART

OPEN 7-11 ROUND THE YEAR
Hwy. 64 Rt. 8 Box 301
At Heartsease
Midway Between
Rocky Mount and Tarboro
Tarboro N.C. (27886)
Tel. 446-9690

Necessary to the complete and efficient equipment of every office.

THE CITY DIRECTORY

THORNE DRUG CO.

"Your Neighborhood Pharmacy"

PRESCRIPTIONS

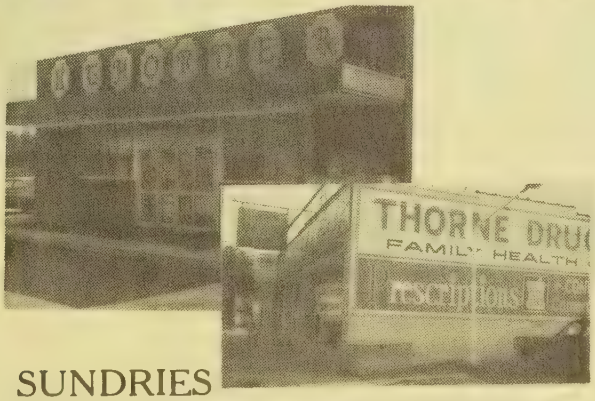

SUNDRIES
PHOTOGRAPHIC SUPPLIES
CANDIES
HOUSEHOLD SUPPLIES
STATIONARY
MAGAZINES
SODA FOUNTAIN

Dial 823-3849

1508 MAIN ST., 27886

THORNE DRUG CENTER
2900 MAIN ST.
ACROSS FROM HOSPITAL
TEL. 823-1011

ELECTRIC MOTORS

TRICO ELECTRIC CO. INC

CONTRACTORS

ELECTRIC MOTOR SERVICE

RE-WINDING
INDUSTRIAL
AND COMMERCIAL

ELECTRICAL Contractors

LARGEST STOCK OF MOTORS AND RELATED EQUIPMENT IN EASTERN CAROLINA

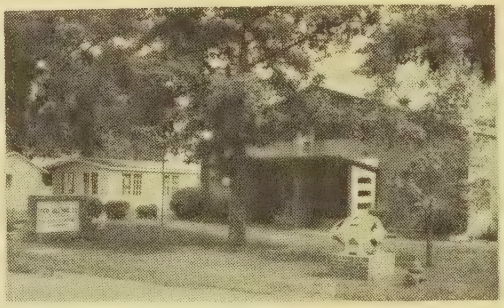

823-5141

Nights Tel
John R. Jenkins—823-3749
2301 Main Street, P.O. Box 627
27886

FLORISTS

TELEFLORA

Say It With Flowers

FTD

Creech THE FLORIST

FREE DELIVERY
823-1196
400 Main St. (27886)

SARA'S FLOWERS INC.

DISTINCTIVE ARRANGEMENTS FOR ALL OCCASIONS

WE WIRE FLOWERS

FTD

FREE DELIVERY
WITHIN CITY
LIMITS

TELEFLORIST

Dial
823-3458
Nights, Sundays and Holidays
823-0217
Fairview Shopping Center
2004 Main St. (27886)

TARBORO OIL COMPANY INC.

Wholesale Motor Fuels — L P Gas

401 Trade St. (27886)
Phone 823-8145

We Service Your Car While You Shop Downtown.

THE CITY DIRECTORY IS CONSULTED EVERY DAY OF THE YEAR EVERY HOUR OF THE DAY

MORE THAN A HALF CENTURY OF SERVICE

Carlisle Funeral Home Inc.

Home of the Tarboro Mutual Burial Association

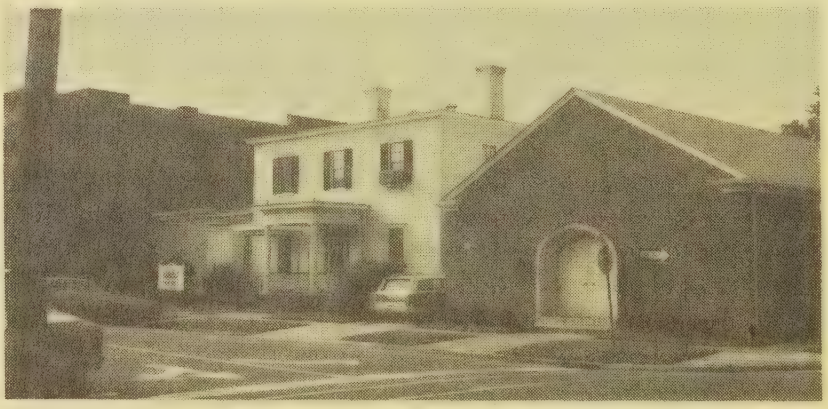

Dial

Day or Night

823-0211

FUNERAL SERVICE

114 E. Pitt Street

TARBORO, N.C., 27886

SINCE 1932

HEMBY-WILLOUGHBY MORTUARY Inc.

Dignified Personal Service

JAMES T. WILLOUGHBY, JR.
President

MEMBER OF: BROTHERLY MUTUAL BURIAL ASSOCIATION

Complete Funeral Services Within The Financial Reaches of All

PLEASE TEL.

823-5129

112 E. Granville St. 27886

IN FOUNTAIN, N. C. TEL. 749-3256

BENTON FURNITURE CO.

WALTER G. BENTON—Owner

Kelvinator APPLIANCES

SYLVANIA TV'S

TRINITY WOODS COLLECTION CAPRPETING

COMPLETE

HOME FURNISHINGS

TEL. 823-3834

229 Main St. Tarboro, N.C. 27886

WEST NEW & USED FURNITURE

SINCE 1965

Phone: 823-5318

BUY - TRADE - SELL

Open 8:30 am - 5:30 pm 6 Days

2225 N. Main
Tarboro, N.C. (27886)

CAUTION . . . . . .

Pay no money in advance to itinerant Directory Canvassers. We are led to mention this from the fact that certain parties have been fraudulently using our publications as specimens, and by that means collecting money in advance. Before signing an order, see that it has the name of the publisher of this City Directory printed thereon. We ask no payment until the work is delivered, and our solicitors have strict orders not to take advance payment for either advertising or subscriptions.

SERVING TARBORO AND SURROUNDING AREA
SINCE 1913

True Value®
HARDWARE STORES

MARROW-PITT HARDWARE CO. INC.

305 MAIN ST., BOX 279, TARBORO, N.C. 27886
TELEPHONE: 823-3127

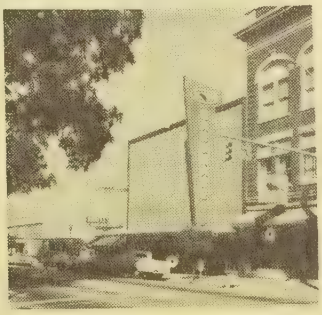

Hardware
Paints
Sporting Goods
Appliances
Lawn and Garden
True Test Supreme
Lawnmowers

Electrical Equipment and Mill Supplies

FARM AND GARDEN SUPPLY STORE

Artists Supply

ST. ANDREWS ST. ENTRANCE

ZENITH

PLENTY

Gibson
Since 1877

FREE PARKING

MAYTAG

KitchenAid

DIAL 823-3127

Sears Sears Roebuck and Co.

Curtis Whipple, Manager

DON BURCHFIELD,
Home Improvement Representative
Home Improvements - We Install
Fencing - Aluminum Siding - Seamless Guttering
Central Heating and Air Conditioning
Central Vacuum Systems
Carpeting and Cushion Floors
Under Counter Ranges and Dishwashers
Water Heaters - Pumps - Water Softeners

Home Appliance Representative
APPLIANCES
VACUUM CLEANERS · WASHERS · DRYERS
TRASH COMPACTORS · REFRIGERATORS · FREEZERS
DISHWASHERS · RANGES · STEREOS · TV'S
SEWING MACHINES · MICROWAVE OVENS
TIRES · BATTERIES · MOWERS · TRACTORS

SATISFACTION GUARANTEED
TARBORO SHOPPING CENTER

2201 ST. ANDREWS ST., P.O. BOX 98, 27886

TELS. 823-5131
SERVICE 823-6949

CAUTION . . . .

Pay no money in advance to itinerant Directory canvassers. We are led to mention this from the fact that certain parties have been fraudulently using our publications as specimens, and by that means collecting money in advance. Before signing an order, see that it has the name of the publisher of this City Directory printed thereon. We ask no payment until the work is delivered, and our solicitors have strict orders not to take advance payment for either advertising or subscriptions.

ESTABLISHED 1935

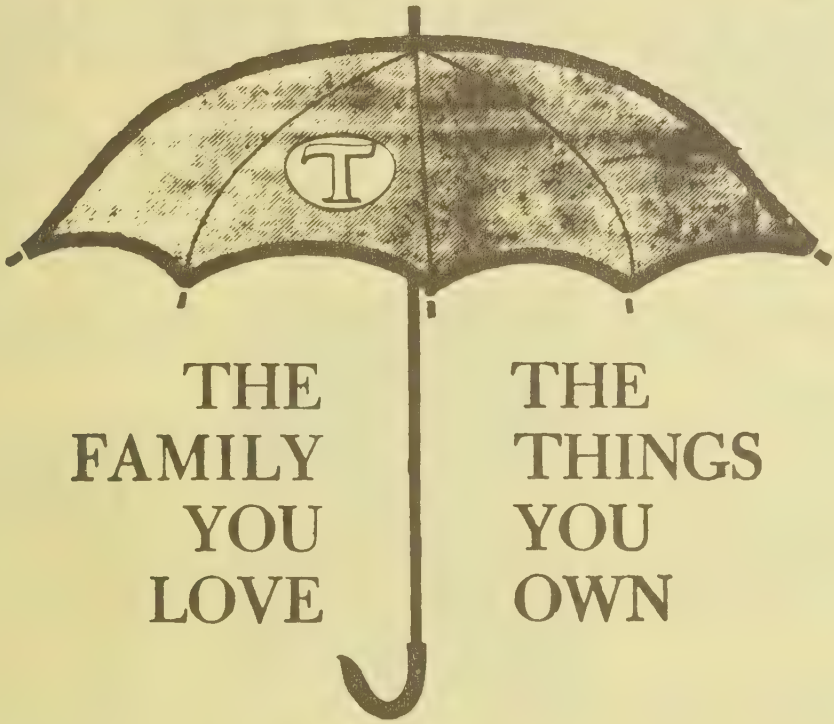

THE FAMILY YOU LOVE

THE THINGS YOU OWN

AND THE FUTURE YOU WANT

...You Can Protect Them All Under The Travelers Umbrella! For Complete Insurance Service

Call

G. H. Fountain Agency, Inc.

TARBORO, N.C., 27886

A.W. FOUNTAIN

REPRESENTING THE TRAVELERS HARTFORD, CONNECTICUT 06115

118 E. St. James St. **Dial 823-2562**

R.M. FOUNTAIN, JR.

Financial Consultant

R.M. "REGGIE" FOUNTAIN, JR., Special Agent

NORTHWESTERN MUTUAL LIFE INSURANCE CO.

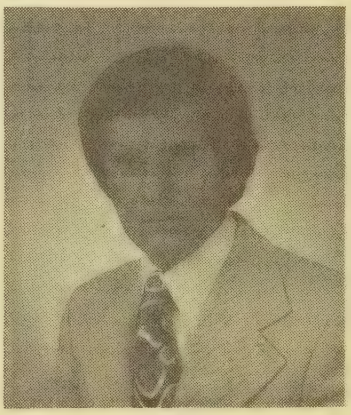

R M REGGIE
FOUNTAIN, JR.

"THERE IS A DIFFERENCE AND THE DIFFERENCE GROWS"

Specializing Consultant in Estate Planning
And Life Insurance Programming

Sales and Servicing Life Insurance Estates
For Individuals, Groups and Closely Held
Family Corporations, Pension Plans and Disability Income

REAL ESTATE-RENTALS REAL ESTATE MANAGEMENT

TELS: OFC. 823-6046 RES. 823-3798

2000 B Main St. 27886

GENERAL INSURANCE – REALTORS

BARNHART AGENCY, IN

ESTABLISHED 1940

ACCIDENT—AUTOMOBILE—CASUALTY
FIRE—HURRICANE
HOSPITALIZATION—LIFE

Dial (919) 823-6181

501 MAIN ST. CORNER CHURCH ST., 27886

ESTABLISHED 1952

FORBES

Insurance & Realty Inc.

Jefferson Standard

MUTUAL INSURANCE
REAL ESTATE

INA

1905 Main St., 27886
Dial
823-3131

FIRE - MARINE - CASUALTY - AUTO - WORKMEN'S COMPENSATION ACCIDENT - SICKNESS - BONDS - LIFE

C. E. PUTNAM AGENCY INC.

ESTABLISHED 1934

BUSINESS BROKER

INSURANCE - REAL ESTATE - RENTALS
"WE INSURE EVERYTHING INSURABLE"

435 Main St. (27886) **Tel. 823-2411**

TO SERVE YOU BEST

Employers Mutual Companies

ASSETS OVER 148 MILLION

SHOOK
INSURANCE AGENCY

LIFE-AUTO-FIRE-CASUALTY

LENOIN G. SHOOK

Automobile — Casualty — Fire
Life

Friendly Competent Insurance Service - We Appreciate Your Business

Howard Building — 119 E. St. James St., 27886

Insurance by
THE HARTFORD

DIAL 823-2232

YOUR Independent Insurance AGENT since 1935

Thomas-Edmondson Agency, Inc.

"COMPLETE INSURANCE SERVICE"

Auto - Life
Home - Health
Business
Group - Accident

CALL CURTIS L. EDMONDSON
FOR YOUR INSURANCE NEEDS

TEL. 823-2514

409 W. Wilson St. 27886

JEWELERS

"DIAMONDS ARE OUR BUSINESS"

Registered Jeweler — American Gem Society

APPRAISALS • REMOUNTING • REPAIRS

TEL. 823-2149

309 MAIN ST. TARBORO, N. C., 27886

VITAL INFORMATION *AT YOUR FINGER-TIPS!*

- Tens of thousands of people who were formerly strangers to the City Directory are consulting it on questions of citizenship, employment, sources of supply, communication, etc. Also, Directory usage is *up* among regular subscribers.

MORE PEOPLE ARE SEEING CITY DIRECTORY ADS

PILGRIM

Laundry & Dry Cleaners, Inc.

COMPLETE
LAUNDRY

and

Sanitone Dry Cleaning
SERVICE

INSURED

FUR STORAGE

CASH AND CARRY

PICK-UP AND DELIVERY

Dial 823-3171

104 W. WALNUT ST., 27886

FEDERAL LANK BANK ASSOCIATION OF TARBORO

CREDIT TO GROW

200 West St. John St.

P.O. Box 1236 (27886)

Tel. 823-8138

Serving The Growing Capital Needs of Farmers
Rural Residents in Edgecombe, Nash, Halifax and Wilson Counties

Out of Sight—Out of Mind
● *Out of Business* ●

The importance of keeping firm and product names in the public eye is recognized by all business men. It is astonishing to see how a firm or product, however meritorious, will slip into the limbo of the forgotten if not persistently advertised.

The City Directory is the natural medium for keeping a business or product name in the spotlight.

Insist on being well represented in its pages.

You save more than money with

UNITED STATES SAVINGS BONDS

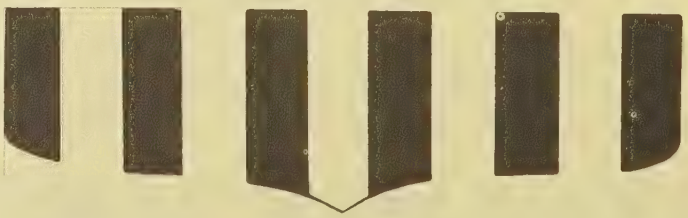

TARBORO PRINTING CO., Inc.

SINCE 1889

PUBLISHERS OF

The Daily Southerner

QUALITY PRINTERS
OFFICE FORMS AND SUPPLIES
WEB OFFSET

THE OLD

THE NEW

504 W Wilson St. P.O. Box 1199 (27886) Dial 823-3106

OFFICE SUPPLIES

COECO

carolina office equipment company

PRINTING
OFFICE SUPPLY
Filing Supply
Bookkeeping Supply

OFFICE FURNITURE
Interior Design
Desk-Chairs-Files
Carpets-Drapes-Accessories

OFFICE MACHINES
Copying Machines
Calculators-Computors
Duplicators-Ink and Spirit
Typewriters-Adding Machines
Addressing-Dictation Machines
Duplicating Machines

DIAL 823-8149

402 MAIN ST. TARBORO, N.C.27886

ESTABLISHED 1966

PLUMCO, Inc.

RESIDENTIAL COMMERCIAL
REPAIRS AND INSTALLATION

CERTIFIED GENERAL ELECTRIC
AIR CONDITIONING DEALER

121 Main St. 27886 Tel. 823-1244

PLUMBING-HEATING
AND AIR CONDITIONING

A Prospective Purchaser

Turns to the Advertising Department covering the Desired Business and selects certain names and addresses.

WILL HE FIND YOUR ADVERTISEMENT THERE?

If not, you lose the business, and your competitor gets it through his advertisement in the Directory.

SINCE 1892

CLAYTON PRINTING SERVICE Inc.

A Division Of
Doutt's Printing Service, Hopewell, Va. - 23860

Printing For

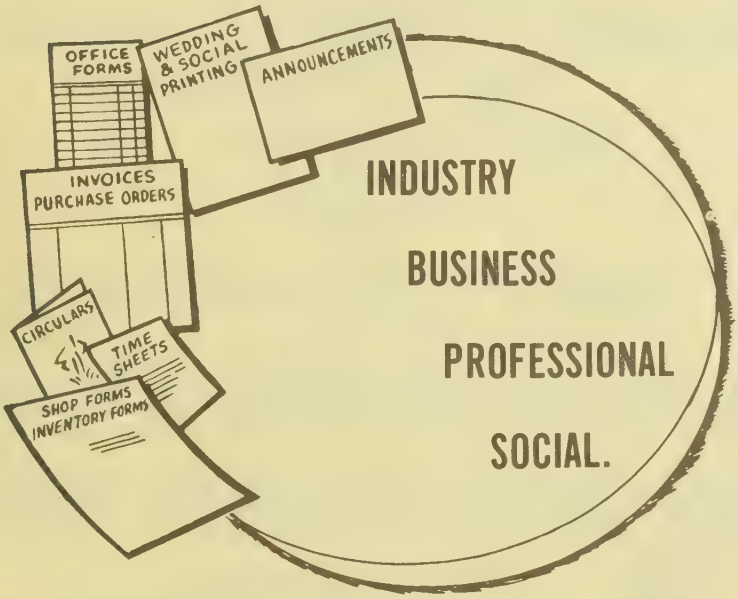

COMPLETE LINE OF

PHONE 823-5121

For Your Business Needs

600 Main St. Tarboro, N.C. (27886)

Robert F. Doutt, Pres.

GENERAL INSURANCE — REALTORS

BARNHART AGENCY, INC.

ESTABLISHED 1940

ACCIDENT—AUTOMOBILE—CASUALTY
FIRE—HURRICANE
HOSPITALIZATION—LIFE

Dial 919 823-6181

501 MAIN ST. CORNER CHURCH ST., 27886

EDMONDSON REALTY CO.

REAL ESTATE

INSURANCE AND APPRAISALS

"BUYING OR SELLING A HOME"
Call
CURTIS L. EDMONDSON
823-2514 Nights 823-8289

We Welcome Newcomers

409 W. Wilson St. Tarboro, N.C. 27886

ESTABLISHED 1952

FORBES

Insurance & Realty Inc.

Jefferson Standard

MUTUAL INSURANCE
REAL ESTATE

INA

1905 Main St., 27886
Dial 823-3131

R.M. FOUNTAIN, JR.

Financial Consultant

R.M. "Reggie" Fountain, Jr., Special Agent
NORTHWESTERN MUTUAL LIFE INSURANCE CO.

LIFE MEMBER MILLION DOLLAR ROUND TABLE

NML

"THERE IS A DIFFERENCE AND THE DIFFERENCE GROWS"

Specializing Consultant in Estate Planning
And Life Insurance Programming
Sales and Servicing Life Insurance Estates
For Individuals, Groups and Closely Held
Family Corporations, Pension Plans and Disability Income

REAL ESTATE-RENTALS REAL ESTATE MANAGEMENT

Tels: Ofc. 823-6045 Res. 823-3798

2000 B Main St. (27886)

REAL ESTATE

ESTABLISHED 1934

C.E. PUTNAM AGENCY, Inc.

GENERAL INSURANCE

REAL ESTATE—RENTALS

TEL. 823-2411

435 MAIN ST. 27886

REAL ESTATE - RENTALS

ONE OF TARBORO'S MOST EXPERIENCED
RENTAL AGENCIES

C E PUTNAM AGENCY INC.

ESTABLISHED 1934

435 Main St. (27886) 823-2411

RESTAURANTS

ABRAMS BARBECUE & FAMILY RESTAURANT

BARBECUE—FRIED CHICKEN
CATERINGS—PIG PICKIN'S
Home Cooked Meals
and Desserts

410 W. St. James St. (27886) 823-4522

Pizza inn
AMERICA'S FAVORITE PIZZA

SPAGHETTI
Lasagna
RAVIOLI
SANDWICHES

Tarboro Shopping Center
OPEN 7 DAYS
GARDEN FRESH SALAD

2201 St. Andrews St. (27886) TEL. 823-1010

CAUTION . . . .

Pay no money in advance to itinerant Directory Canvassers. We are led to mention this from the fact that certain parties have been fraudulently using our publications as specimens, and by that means collecting money in advance. Before signing an order, see that it has the name of the publisher of this City Directory printed thereon. We ask no payment until the work is delivered, and our solicitors have strict orders not to take advance payment for either advertising or subscriptions.

EMPIRE
ENTERPRISES
ROOFING CO.

BOBBY RAY LEWIS, Owner

"Put Our Experience On Your Roof"

We Specialize In
Bonded Built Up Roofing
Shingle Tile and Slate Roofing
Gutters and Down Spouts
Sheet Metal Works

COMMERCIAL
INDUSTRIAL
RESIDENTIAL

FREE ESTIMATES

DAY — NIGHT
823-6715

Hwy. 258 N. P. O. Box 417 Tarboro 27886

EDGECOMBE HOMESTEAD AND LOAN ASSOCIATION

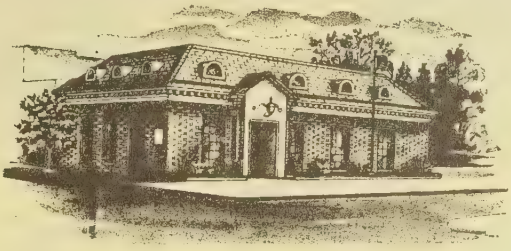

"Financial Safety and Service For Edgecombe County Since 1889"

Systematic Saving Spells Success

Savings Insured Up To - $50,000

TEL. 823-2184

422 Main St. Tarboro, N.C. 27886

ESTABLISHED 1905

TARBORO SAVINGS & LOAN ASSOCIATION

FEDERAL HOME LOAN BANK SYSTEM MEMBER

HOME LOANS — SAVINGS

FSLIC

DIAL 919 823-3116

501 Main St. Corner Church St (27886)

TAXICABS

CITY CAB OF TARBORO INC

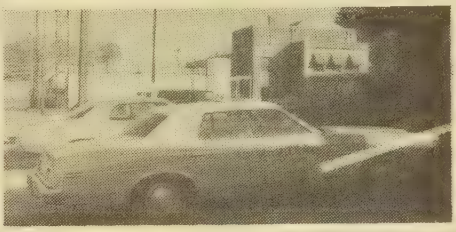

24 HOURS

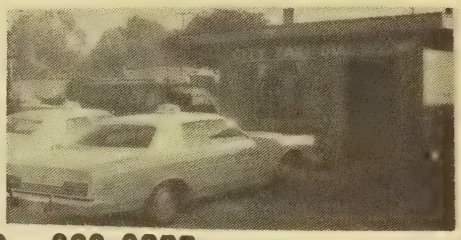

Taxicab Tels. 823-2600 - 823-8000

TIRES

Sears

HOME OF THE

THE ROAD HANDLER

Sears Best

SHOCK ABSORBERS

BALANCING

DICKIE SKINNER, Representative

Tarboro Shopping Center 2201 St. Andrews St. **P.O. Box 98 (27886)**

BLACKWELL'S

GENERAL — DELTA **TIRES — RETREADING**

GENERAL TIRE

ALIGNMENT — BRAKE SERVICE

McCREARY

Tarboro, N.C. 27886 **Tel. 823-8174**

Scotland Neck, N.C. **Tel. 826-5141**

Benton Furniture Co.
Kelvinator Appliances—Sylvania TV's
Complete Home Furnishings
229 MAIN ST. 27886 TEL. 823-3834

CLASSIFIED BUSINESS DIRECTORY

EXPLANATION OF INFORMATION IN THIS SECTION

business classification — BOOKKEEPING SERVICE

complete name and street address — Blackstone Ronald J 310 College St Rm 101

professional style extended information listing includes telephone numbers — Dixon J E & Co Suite 600 Dix Bldg 125 S Maple St Tel 282-1675 Res Tel 285-6972

Local Bookkeeping Service 642 E Pine Rd

all firms are listed without cost under their principal classification — BOX MANUFACTURERS

Karton Box Co 142 Bishop Mill Rd (RV)
Union Box & Bag Inc 301 Ragsdale St

heavy black type (bold type listing) denotes paid listing — BUILDING MATERIALS AND SUPPLIES

GOLDSTONE BUILDERS SUPPLY INC, 1645 Battle Av, PO Box 7549, Anytown, USA (27840) Tel 285-1849 (See Index To Advertisers)

additional reference to customers' advertisements — Hedgewood Home & Building Supply Co 401 Jamesville Rd

suburban designation — Nelte Lumber & Building Materials 525 Adams Rd (TC)

Names appearing under headings marked thus (*) are inserted only when specially contracted for.

ACCOUNTANTS—CERTIFIED PUBLIC

Turlington Fred A Jr 201 E Pitt St Rm 102
Walker Gerrelene M Suite 3, 102 E St James St, PO Box 1410 (27886), Tel 823-1040

ADVERTISING—DIRECT MAIL

POLK R L CO
POLK BUILDING
431 HOWARD ST
DETROIT, MICHIGAN 48231

*ADVERTISING—RADIO

RADIO STATION W C P S Rocky Mount Highway (27886), Tel 823-2191 (See Index To Advertisers)

MOORE LUMBER COMPANY INC.
Complete Line Lumber and Building Materials
"GENERAL CONTRACTORS"
1601 St. Andrews St. 27886 Phone 823-4125

FORBES INSURANCE & REALTY Inc.
ESTABLISHED 1952
MUTUAL INSURANCE—REAL ESTATE
INA
1905 Main St., 27886 Dial 823-3131

"Your Local Friendly Bank,,
EDGECOMBE BANK & TRUST CO.
Commercial - Savings - Trust - Farm Management
318 Main St. 27886 823-6101
North Tarboro Branch, 1717 N. Main St. 823-6101
West Tarboro Branch, Howard Av and Western Blvd 823-6101
Oak City Branch 798-5061
Fountain Branch 749-2221

AGRICULTURAL IMPLEMENT DEALERS

F C X Inc 213 W Pitt St
Long Supply Co Inc 1907 Main St
Webb Equipment Inc Bethel Hwy Rt 1

AGRICULTURAL IMPLEMENT MFRS

LONG MANUFACTURING CO INC 1907 N Main St, PO Box 1139 (27886), Tel 823-4151 (See Index To Advertisers)

*AIR CONDITIONING CONTRACTORS

PLUMCO INC 121 Main St, PO Box 1528 (27886), Tel 823-1244 (See Index To Advertisers)

AMBULANCE SERVICE

Edgecombe County Rescue Squad 700 Poplar St

AMUSEMENT PLACES

Lions Club Fairgrounds Anaconda Rd Rt 3
Tarboro Park 1817 Cedar St

ANIMAL HOSPITALS

Tarboro Veterinary Hospital 2218 Main St (27886), Tel 823-2295

ANTIQUES—DEALERS AND RESTORERS

Miriam's Antique 905 Main St
Queen Anneiques 108 E St James St

APARTMENTS AND TOWN HOUSES

Beasley Arms Apartments 500 E Northern Blvd Rt 2
Church Street Apartments 105 E Church St
Fountain Apartments 402 E Baker St
Georgetowne Apartments 405 Speight Av
Norfleet Apartments 511 St Andrews St
Saint James Apartments 310 St Andrews St
United Manor Courts 1200 Elm St Extn
Woodley Apartments 702½ Oakland St

Your Blue Ribbon Printer For East Carolina
CLAYTON PRINTING SERVICE Inc.
A Division of Doutts Printing Service, Hopewell, Va.
PHONE 823-5121
Since 1892
600 Main St.
Tarboro, N.C. (27886)

since 1935
SHOOK
INSURANCE AGENCY
LIFE-AUTO-FIRE-CASUALTY
Howard Bldg., 119 E. St. James St. 27886 Dial 823-2232

PLUMCO, Inc.
ESTABLISHED 1966
Plumbing - Heating - Air Conditioning
Certified General Electric Air Conditioning Dealer
121 Main St. P.O. Box 1528 (27886) Tel. 823-1244

*APPLIANCES—HOUSEHOLD

BENTON FURNITURE CO 229 Main St (27886), Tel 823-3834 (See Index To Advertisers)
CLARK W S & SONS INC 495 W St James St (27886), Fertilizer Dept Cedar Lane, Tel 823-4136 (See Index To Advertisers)
SEARS ROEBUCK AND CO Tarboro Shopping Center 2201 St Andrews St, PO Box 98 (27886), Tels 823-5131 Service 823-6949 (See Index To Advertisers)
WEST NEW & USED FURNITURE 2225 N Main St (27886), Tel 823-5318 (See Index To Advertisers)

ARCHITECTS

Clark James E 2207 Main St

ARMORIES

State National Guard Armory 400 E Walnut St

ARTISTS' MATERIALS

MARROW-PITT HARDWARE CO INC, (True-Value) 305 Main St (27886), Tel 823-3127 (See Index To Advertisers)

*ATTORNEYS

Bridgers & Horton
101 Edgecombe Professional Bldg
201 E Pitt St (27886)
Telephones
823-3183 And 823-3184
Fountain R M Jr Fairview Shopping Center 2000B Main St (27886), Tel 823-6046
Philips & Philips 114 E St James St (27886), Tel 823-3776
Taylor Brinson & Aycock 210 E James St (27886), PO Box 308 (27886), Tel 823-8108

AUTOMOBILE ACCESSORIES AND PARTS—RETAIL

EDGECOMBE MOTOR CO INC, 1900 Main St (27886), Tel 823-3166 (See Index To Advertisers)
Firestone Stores 2201 St Andrews St
Rawls & Winstead Inc 1504 Main St

Tarboro Concrete & Building Supplies, Inc.
Ready Mixed Concrete - Concrete Blocks - Lightweight Blocks
Bethel Highway, P.O. Box 629, Tarboro (27886)
Dial 823-4184

Creech THE FLORIST
Flowers for all occasions
FREE DELIVERY
MEMBER F.T.D. AND TELEFLORA
400 Main St. (27886)
say it with FLOWERS!
Tel. 823-1196

G.H. FOUNTAIN AGENCY, INC.
"Insurance for the Family, Home and Business"
Established 1935
Dial 823-2562
118 E. St. James St. (27886)
THE TRAVELERS

Peoples Bank & Trust Company
Tel. (919) 823-5025
2100 N. Main Street • P.O. Box 1280 • Tarboro, North Carolina (27886)

AUTOMOBILE ACCESSORIES AND PARTS— RETAIL—CONTD
Tarboro Auto Parts Inc 2208 Main St
Western Auto Associate Store 217 Main St

AUTOMOBILE ACCESSORIES AND PARTS— WHOLESALE AND JOBBERS

Hussey Charles & Associates 500 W Wilson St

*AUTOMOBILE AND TRUCK OWNER INFORMATION

POLK R L CO
POLK BUILDING
431 HOWARD ST
DETROIT, MICHIGAN 48231

AUTOMOBILE BODY REPAIRERS

EDGECOMBE MOTOR CO INC, 1900 Main St (27886), Tel 823-3166 (See Index To Advertisers)
Green's Body Shop 101 W Hope Lodge St

AUTOMOBILE DEALERS

Anderson-Batchelor Motors Inc 207 W St James St
BEN—DON SALES INC 1108 W Wilson St, PO Box 1308 (27886), Tel 823-6156

BRINSON CHEVROLET CO INC
CHEVROLET AND OLDSMOBILE
809 W WILSON ST (27886)
TELEPHONES 823-3145 AND 823-3147

EDGECOMBE MOTOR CO INC (Ford And Mercury), 1900 Main St (27886), Tel 823-3166 (See Index To Advertisers)
G & W Chrysler-Plymouth-Dodge Inc 2115 Main St
S & J Auto Sales Inc Bethel Hwy Rt 1
Walters Bill Auto Sales 501 Western Blvd

THORNE DRUG CO.
"Your Neighborhood Pharmacy"
1508 Main St. 27886 Dial 823-3849 and 2900 Main St. Tel. 823-1011

Tarboro Printing Co., Inc.
SINCE 1889
JOB PRINTING—OFFICE FORMS AND SUPPLIES
PUBLISHERS OF The Daily Southerner
504 W. Wilson St., P.O. Box 1119 (27886) Tel. 823-3106

AUTOMOBILE DEALERS—USED CARS

BRITT'S USED CARS 450 W St James St (27886), Tels 823-6292 Or 823-8478
EDGECOMBE MOTOR CO INC, 1900 Main St (27886), Tel 823-3166 (See Index To Advertisers)
LANCASTER BROS USED CARS 802½ Fountain St (27886), Tel 823-8254
S & J AUTO SALES INC Hwy 64 E, Rt 4 (27886), Tels 823-4121, 823-7339, 823-4330 And 823-3333

*AUTOMOBILE FINANCING

NORTH CAROLINA NATIONAL BANK
MAIN ST COR ST JAMES ST
PO BOX 1179 (27886)
BRANCH
100 E HOPELODGE ST
TELEPHONE BOTH LOCATIONS 823-6131
(See Index To Advertisers)

AUTOMOBILE RADIATOR REPAIRERS

W & W Garage 210 Trade St

AUTOMOBILE REPAIRING

B & F STARTER & GENERATOR REPAIRS State Hwy 258 N, 1 Mile North Of Tarboro, PO Box 327 (27886), Tel 823-4941 (See Index To Advertisers)
C & S Auto Repair 103 E Walnut St
Dew's Garage Bethel Hwy Rt 1
Dew's Willie Garage State Hwy 44 (P)
LANCASTER CAB & TRUCK REPAIRS 802 Fountain St (27886), Tel 823-8254
Princeville Garage 102 Beasley St (P)
W & W Garage 204 W Granville St

AUTOMOBILE SEAT COVER DEALERS

Sullivan's Upholstery & Seat Cover 526 Main St

W. W. TAYLOR PAINT & WALLPAPER
CONTRACTOR
NO JOB TOO LARGE OR TOO SMALL
Ben Moore Paints By The Paint Center
303 Georgia Ave. (27886) Tel. 823-5831

Edgecombe Homestead and Loan Association
"Financial Safety and Service For Edgecombe County Since 1889"
422 MAIN ST. 27886
TEL. 823-2184

TARBORO SAVINGS & LOAN ASSOCIATION
SAVINGS INSURED UP TO $40,000
ESTABLISHED 1905
Tel. 823-3116

SINCE 1940
BARNHART AGENCY, INC.
GENERAL INSURANCE REALTORS
501 Main St. Corner Church St. (27886)
Tel. 919 823-6181

True Value HARDWARE STORES
Marrow-Pitt Hardware Co., Inc.
SERVING TARBORO AND SURROUNDING AREA SINCE 1913
305 Main St., 27886 Dial 823-3127

*AUTOMOBILE TIRE DEALERS

SEARS ROEBUCK AND CO Tarboro Shopping Center 2201 St Andrews St, PO Box 98 (27886), Tels 823-5131 Service 823-6949 (See Index To Advertisers)

AUTOMOBILE TRAILER DEALERS

Tarboro Mobile Home Sales Inc Main St

AUTOMOBILE TRAILER MFRS

Long Trailer Co Inc 1200 Leggett Hwy Rt 2

*AUTOMOTIVE STATISTICS

POLK R L CO
POLK BUILDING
431 HOWARD ST
DETROIT, MICHIGAN 48231

BAKERS—RETAIL

Budget Bakery 1615 Main St
Donut House The 206 Main St
Tasty Bakery 420 Main St

*BANK DIRECTORIES

POLK R L & CO
2001 ELM HILL PIKE
NASHVILLE TENN (37217)

*BANKS

NORTH CAROLINA NATIONAL BANK Main St Cor St James St, PO Box 1179 (27886), Tel 823-6131 Branch 100 E Hopelodge St (See Index To Advertisers)

C. E. Putnam Agency, Inc.
INSURANCE
REAL ESTATE AND RENTALS
435 Main St. 27886 Dial 823-2411

R.M. FOUNTAIN, JR.
NML
LIFE INSURANCE—REAL ESTATE
FINANCIAL CONSULTANT
2000 B
Main St. (27886)
Tel. 823-6046
and 823-3798
LIFE MEMBER MILLION DOLLAR ROUND TABLE

BANKS—CONTD
PEOPLES BANK & TRUST COMPANY 2100 N Main St (27886), Tel 823-5025

BANKS AND TRUST COMPANIES

EDGECOMBE BANK & TRUST CO, 318 Main St (27886), Tel 823-6101, North Tarboro Branch 1717 N Main St, Tel 823-6101, Oak City Branch, Oak City, N C, Tel 798-5061, Fountain Branch, Fountain, N C, Tel 749-2221 West Tarboro Branch, Howard Av And Western Blvd, Tel 823-6101 (See Index To Advertisers)
NORTH CAROLINA NATIONAL BANK Main St Cor St James St, PO Box 1179 (27886), Tel 823-6131 Branch 100 E Hopelodge St (See Index To Advertisers)
PEOPLES BANK & TRUST COMPANY 2100 N Main St (27886), Tel 823-5025

*BANKS—NATIONAL

NORTH CAROLINA NATIONAL BANK

MAIN ST COR ST JAMES ST
PO BOX 1179 (27886)
BRANCH
100 E HOPELODGE ST
TELEPHONE BOTH LOCATIONS 823-6131
(See Index To Advertisers)

BARBER SHOPS

CITY BARBER SHOP 103 E Church St (27886), Tel 823-3831
Depot Barber Shop 1416 Main St
Edgecombe Barber Shop 106 W Granville St
Heath A T Barber Shop 609½ Linden St
Modern Barber Shop 105 Main St
Noble's Barber Shop 314 Main St
White's Barber Shop 901 Sunset Av

BEAUTY SHOPS

Ange's Beauty Shop 425 Main St
Beauty Bonnet 122 W St James St
Beauty Palace 431 Main St
Betty's Salon Of Beauty 1414 Main St
Collins Eva Beauty Shop Bethel Hwy Rt 1
Dail's Beauty Boutique 111 E Pitt St
Doris Beauty Shop 609 W Johnston St

ROBERT'S OF TARBORO
Appraisals • Remounting • Repairs
"Diamonds Are Our Business"
TEL. 823-2149
309 MAIN ST. 27886

PILGRIM LAUNDRY & DRY CLEANERS, Inc.
COMPLETE LAUNDRY AND SANITONE DRY CLEANING
104 WEST WALNUT ST. 27886
DIAL 823-3171

TARBORO OIL COMPANY, Inc.
Wholesale Motor Fuels - L P Gas
401 Trade St. (27886) Phone 823-8145

BEAUTY SHOPS—CONTD

Duplex Beauty Salon 904 E St John St
Edgecombe Beauty Shop 200 Morrison Av
Ethel's Beauty Salon 1006 Bradley Av
Irene's Beauty Shop 900 Linden St
JACQUELINE'S BEAUTY RAMA 1516 St Andrews St (27886), Tel 823-5581
Janie's Beauty Shop 111 W Wilson St
Johnson Beauty Shop 208 St David St
Lillian's Beauty Shop 1037 W St James St
Madie's Beauty Shop 719 Bradley Av
Magic Mirror 2201 Main St
Manning's Beauty Shop 1808 Wilson St Extn Rt 3
Martha's Beauty Shop 1303 Cedar St
Park Hill Beauty Shop 1600 Howard Av Extn
Rachel's Beauty Shop 308 Pearl St
Ricks' Beauty Shop 506 E St John St
Sweet Pea Beauty Shop 505 W Johnston St

BEER DISTRIBUTORS

ATKINSON SALES CO INC (Schlitz) 1600 Main St, PO Box 637 (27886), Tel 823-2076
Pamlico Distributing Co Anaconda Rd
SMOOT WHOLESALE CO INC 205 W Wilson St (27886), Tel 823-2500 (See Index To Advertisers)

BEER—RETAIL

Tobacco Drive In 500 Hendricks St

BEVERAGES—WHOL

SMOOT WHOLESALE CO INC 205 W Wilson St (27886), Tel 823-2500 (See Index To Advertisers)

BILLIARD ROOMS AND CLUBS

Tarboro Billiard Parlor 127 Main St

BOAT DEALERS

Tar River Marine 1205 Northern Blvd W

BLACKWELL'S, Inc.
GENERAL TIRE
Tires And A Smooth Ride Too!
Tel. 823-8174
107 E. Hope Lodge Street (27886)
McCREARY

Benton Furniture Co.
Kelvinator Appliances—Sylvania TV's
Complete Home Furnishings
229 MAIN ST. 27886 TEL. 823-3834

BOOKKEEPING SERVICE

Clark Roland Enterprises 422 E Church St

BOTTLERS—CARBONATED BEVERAGES

TARBORO COCA-COLA CO INC 1406 Main St (27886), Tel 823-2380

*BUILDERS' HARDWARE

MOORE LUMBER CO INC, 1601 St Andrews St (27886) Tel 823-4125 (See Index To Advertisers)

*BUILDING AND LOAN ASSNS

TARBORO SAVINGS & LOAN ASSOCIATION, 501 Main St Cor Church St (27886), Tel 823-3116 (See Index To Advertisers)

*BUILDING BLOCK MFRS

TARBORO CONCRETE & BUILDING SUPPLIES INC, Bethel Hwy, PO Box 629 Tarboro (27886), Tel 823-4184 (See Index To Advertisers)

*BUILDING CONTRACTORS

MOORE LUMBER CO INC, 1601 St Andrews St (27886) Tel 823-4125 (See Index To Advertisers)

BUILDING MAINTENANCE

Howard Douglas 919 E Church St

BUILDING MATERIALS AND SUPPLIES

Formica Corp No 2 Anaconda Rd
HENDERSON LUMBER CO INC, 2207 Main St (27886), Tels 823-2138, 823-2130 And 823-2139 (See Index To Advertisers)
MARROW-PITT HARDWARE CO INC, (True-Value) 305 Main St (27886), Tel 823-3127 (See Index To Advertisers)
MOORE LUMBER CO INC, 1601 St Andrews St (27886) Tel 823-4125 (See Index To Advertisers)

MOORE LUMBER COMPANY INC.
Complete Line Lumber and Building Materials
"GENERAL CONTRACTORS"
1601 St. Andrews St. 27886 Phone 823-4125

FORBES INSURANCE & REALTY Inc.
ESTABLISHED 1952
MUTUAL INSURANCE—REAL ESTATE
INA
1905 Main St., 27886 Dial 823-3131

"Your Local Friendly Bank,,
EDGECOMBE BANK & TRUST CO.
Commercial - Savings - Trust - Farm Management
318 Main St. 27886 823-6101
North Tarboro Branch, 1717 N. Main St 823-6101
West Tarboro Branch, Howard Av and Western Blvd 823-6101
Oak City Branch 798-5061
Fountain Branch 749-2221

BUILDING MATERIALS AND SUPPLIES—CONTD

TARBORO CONCRETE & BUILDING SUPPLIES INC, Bethel Hwy, PO Box 629 Tarboro (27886), Tel 823-4184 (See Index To Advertisers)

BUILDINGS—OFFICE AND PUBLIC

Bridgers Building 433 Main St
County Court House 305 St Andrews St
County Court House Annex 515 Main St
Edgecombe Bank Building 316 Main St
Edgecombe Professional Building 201 E Pitt St
Howard Building 119 E St James St
Masonic Building 100 E Pitt St
Municipal Building (Annex) 106 W Church St
Phillips Building 110 E St James St
Tarboro Town Hall 500 Main St
Town Hall 412 Mutual St (P)

BURIAL ASSOCIATIONS

Auxiliary Home Mutual Burial Assn 201 W Water St

BROTHERLY MUTUAL BURIAL ASSOCIATIONS 112 E Granville St (27886), Tel 823-5129, Fountain, N C, Tel 749-3256 (See Index To Advertisers)

TARBORO MUTUAL BURIAL ASSOCIATION 114 E Pitt St (27886), Tel 823-0211 (See Index To Advertisers)

BUS LINES

Carolina Trailways 510 Albemarle Av

BUS STATIONS

TRAILWAYS BUS TERMINAL 510 Albemarle Av (27886) Tel 823-3738

CABINETMAKERS

Cannon's Cabinet & Sheet Metal Shop 110 W Granville St

Your Blue Ribbon Printer For East Carolina
CLAYTON PRINTING SERVICE Inc.
A Division of Doutts Printing Service, Hopewell, Va.
PHONE 823-5121
Since 1892
600 Main St.
Tarboro, N.C. (27886)

since 1935
SHOOK
INSURANCE AGENCY
LIFE-AUTO-FIRE-CASUALTY
Howard Bldg., 119 E. St. James St. 27886 Dial 823-2232

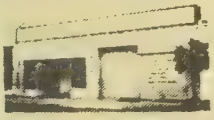

PLUMCO, Inc.
ESTABLISHED 1966
Plumbing - Heating - Air Conditioning
Certified General Electric Air Conditioning Dealer
121 Main St. P.O. Box 1528 (27886) Tel. 823-1244

CARPET AND RUG CLEANERS

REGAN RICHARD J DISTRIBUTOR 3706 Main St, Rocky Mount Hwy (27886), Tel 823-3078

CARPETS, RUGS AND FLOOR COVERINGS—RETAIL

LARRY'S CARPETLAND INC 3010 E 10th St, Greenville, NC (27834), Tel 758-2300 (See Index To Advertisers)

PITT TILE COMPANY
OUR 21ST YEAR
WE SELL AND INSTALL
FLOOR COVERINGS
FORMICA
CARPET
2717 E TENTH ST
GREENVILLE NC (27834)
TELEPHONE 752-4998

REGAN RICHARD J DISTRIBUTOR 3706 Main St, Rocky Mount Hwy (27886), Tel 823-3078

Tarboro Carpet Center 1419 Main St

CEMETERIES

Calvary Cemetery St David St
Edgecombe Memorial Park Inc 114 E Pitt St

*CHAMBERS OF COMMERCE

TARBORO MERCHANTS ASSN AND CHAMBER OF COMMERCE INC 310 Main St (27886), Tel 823-8171

CHIROPRACTORS

Riley Jack D 109 W Wilson St

CHURCHES AND SYNAGOGUES

Assembly Of God Church Bethel Hwy Rt 1
Brentwood Penticostal Holiness Church 3808 Main St
Calvary Baptist Church 601 Fountain St
Calvary Episcopal Church 411 E Church St
Church Of God 412 Shirley St
Church Of God Of Prophecy The Bethel Hwy Rt 1

Tarboro Concrete & Building Supplies, Inc.
Ready Mixed Concrete - Concrete Blocks - Lightweight Blocks
Bethel Highway, P.O. Box 629, Tarboro (27886)
Dial 823-4184

HATHAWAY'S WELL DRILLING CO., INC.
Sta-Rite Pump Sells and Service
2" and 4" Deep Wells
Tree Service - Backhoe Work - Dump Truck Service
1045 W. St. James St. (27886) Larry P. Hathaway 823-6272

CAROLINA OFFICE EQUIPMENT CO., Inc.
Printing — Office Supplies — Office Furniture — Office Machines
Tel. 823-8149
402 Main St. 27886

Peoples Bank & Trust Company
Tel. (919) 823-5025
2100 N. Main Street • P.O. Box 1280 • Tarboro, North Carolina (27886)

CHURCHES AND SYNAGOGUES—CONTD

Church Of Jesus Christ Of Latter Day Saints 811 Howard Av
Cobb Memorial Presbyterian Church 1101 Sunset Av
Eastern Star Baptist Church 720 E Church St
FIRST BAPTIST CHURCH 605 Main St (27886), Tels 823-0111 And 823-2155
First Free Will Baptist Church 112 W Hope Lodge St
First Pentecostal Holiness Church 700 Howard Av
Free Will Holiness Church 823 Sunset Av
Grace Missionary Baptist Church 1213 Newsome St
Hart Methodist Church 201 Virginia Av
Holiness Chapel 709 E Wilson St
Holiness Church The State Hwy 44 (P)
Howard Memorial Presbyterian Church 303 E St James St
Johnson Chapel Church 901 Bradley Av
Macedonia Baptist Church 104 Beasley St (P)
Miracle Church Of Christ 502 Panola St
Mount Zion Primitive Baptist Church 330 Church St (P)
New Birth Baptist Church 506 E Northern Blvd Rt 2
Primitive Baptist Church 301 W St James St
Saint Catherine's Catholic Church 1004 St David St
Saint James United Methodist Church 203 E St James St
Saint John Holiness Church 802 Wooten St
Saint Luke's Disciples Church 407 Mutual St (P)
Saint Luke's Episcopal Church 301 Panola St
Saint Michael's Episcopal Church 234 Sparta Rd
Saint Paul A M E Zion Church St David St
Saint Paul Baptist Church 900 Lloyd St
Saint Stephen's Missionary Baptist Church 100 St Patrick St
Tarboro Church Of Christ 219 Daniel St
Trinity Baptist Church 730 W Wilson St
Union Baptist Church 615 E St John St

*CITY DIRECTORY PUBLISHERS

HILL DIRECTORY COMPANY
2910 W CLAY ST
RICHMOND, VA 23230
TELEPHONE (804) 359-6001

EMPIRE ENTERPRISES ROOFING CO.
TEL. 823-6715
HWY. 258 N., 27886

Tarboro Printing Co., Inc.
SINCE 1889
JOB PRINTING—OFFICE FORMS AND SUPPLIES
PUBLISHERS OF The Daily Southerner
504 W. Wilson St., P.O. Box 1119 (27886) Tel. 823-3106

*CLEANERS

DELUXE CLEANERS 2223 Main St (27886), Tel 823-2284
PILGRIM LAUNDRY & DRY CLEANERS INC, 104 W Walnut St (27886), Tel 823-3171 (See Index To Advertisers)

CLEANERS AND DYERS

Deluxe Cleaners 2223 Main St
Glam O Rama Cleaners 2201 St Andrews St
Kwi Klean Cleaners & Coin Laundry 1600 Howard Av Extn
One Hour Perko Cleaners 1415 Main St
Two Hour Cleaners 107 W Church St
Workman's Cleaners 209 St Patrick St
Zirkle's Cleaners & Laundry Inc 2014 Main St

CLERGYMEN

Bishop J Monte Rev 600 Clark Dr
Boyette Robt T Rev 1104 Chapel St
Burns Robt E III Rev 1415 Canal St
Butts Norman Rev 75 Mobile Home Estates
Cooper Warren Rev 706 E Baker St
Gibbs Bennie R Rev 3705 Clayton Pl
Hoggard Geo W Rev Williams St Rt 1 (P)
Hudson Linnie D Rev 600 Middle St
Jones O B Rev 108 W Hope Lodge St
Kreidel Geo E Rev 810 Hilma Cir
Little I Mayo Jr Rev 1008 St Patrick St
Lucas Norman D Rev 704 Howard Av
Parker Kenneth R Rev 1004 St David St
Redward Conners Jr Rev 608 S Howard Cir
Vines Theo R Rev 802 Bradley Av

CLINICS

Edgecombe Nash Mental Health Clinic 3007 Main St
Quigless Clinic The 99 Main St
TARBORO CLINIC PA THE 2817 Main St, Rocky Mount Hwy (27886), Tel 823-2105

THOMAS-EDMONDSON AGENCY, Inc.
GENERAL INSURANCE
EDMONDSON REALTY CO.
409 W. Wilson St. 27886 Tel. 823-2514

WEST NEW & USED FURNITURE
SINCE 1965
BUY - TRADE - SELL
2225 N. Main, Tarboro, N.C. (27886) Phone 823-5318

*CLOTHIERS

CLARK W S & SONS INC 409 Main St (27886), Tel 823-2101
(See Index To Advertisers)
GODWIN'S MEN'S SHOP INC 414 Main St (27886), Tel 823-6230
(See Index To Advertisers)
STANCO'S CLOTHING 205 Main St (27886), Tel 823-6673

CLOTHING MFRS—WOMEN'S AND MISSES'

Edgecombe Manufacturing Co 1090 W St James St

CLOTHING—RETAIL

Adler's Of Tarboro Inc 230 Main St
Alden's Men's Wear 1600 Howard Av Extn
Cato's 406 Main St
D K G Factory Outlet 105 W Church St
Edgecombe Manufacturing Outlet 1090 W St James St
Godwin's Men's Shop Inc 414 Main St
Sawyer's Bargain House 227 Main St
Slack & Shirt Shop Inc 213 Main St
Spears Boutique 101 E Church St

CLOTHING—USED

Stanco's Clothing 205 Main St

CLUBS

Elks Club 708 Edmondson Av
Hilma Country Club 809 W Country Club Dr

COCKTAIL LOUNGES

Smokestack Lounge 609 W Wilson St

COLLECTION AGENCIES

Tarboro Credit Bureau 310 Main St

SARA'S FLOWERS
WE WIRE FLOWERS
DIAL 823-0217
FAIRVIEW SHOPPING CENTER 2004 N. MAIN ST. (27886)
FTD

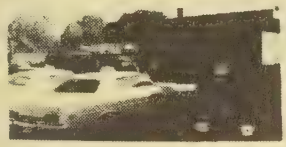

CITY CAB OF TARBORO, INC.
TAXICAB
Tels. 823-2600 823-8000

CONCRETE AND CINDER BLOCK MFRS

TARBORO CONCRETE & BUILDING SUPPLIES INC, Bethel Hwy, PO Box 629 Tarboro (27886), Tel 823-4184 (See Index To Advertisers)

*CONCRETE CONTRACTORS

MOORE LUMBER CO INC, 1601 St Andrews St (27886) Tel 823-4125 (See Index To Advertisers)

CONCRETE—READY MIXED

TARBORO CONCRETE & BUILDING SUPPLIES INC, Bethel Hwy, PO Box 629 Tarboro (27886), Tel 823-4184 (See Index To Advertisers)

CONSULTANTS

Fountain R M Jr Financial Consultant 2000b Main St

CONTRACTORS' SUPPLIES AND EQUIPMENT—DEALERS AND REPAIRING

Summerlin Dragline Works 1900 St Andrews St

CONTRACTORS—AIR CONDITIONING

Wiggins Heating & Air Conditioning Co 1701 Ambleside Dr Rt 3

CONTRACTORS—BUILDING—GENERAL

CARLTON & ASSOCAITES INC PO Box 67, Pinetops, NC (27864), Tel 827-5865
Cobb John M 210 Creek St
Henderson Construction Co Inc 2207 Main St
MOORE LUMBER CO INC, 1601 St Andrews St (27886) Tel 823-4125 (See Index To Advertisers)
PRITCHETT'S CONTRACTORS Route One, Homer, Georgia (30547), Tel 677-4535 (See Index To Advertisers)
TODD CURTIS R BUILDER 2710 S Church St, Rocky Mount, NC (27801), Tel 442-3424 (See Index To Advertisers)

FEDERAL LAND BANK ASSOCIATION
OF TARBORO
Tel. 823-8138
200 W. St. John St. P.O. Box 1236 (27886)

CONTRACTORS—CARPENTER

Bridgers Ray L 329 Snowden St Rt 1 (P)
Bullock Cary J Contractor 1000 E Baker St
Smith Wm H 717 E Church St

CONTRACTORS—ELECTRICAL

Edgecombe-Martin County Electric Mem Corp 201 W Wilson St
Frances Electric Co 107 E Pitt St
TRICO ELECTRIC CO INC 2301 N Main St, PO Box 627 (27886), Tels 823-5141, Nights 823-3749 (See Index To Advertisers)
Womack Electric Supply Co 107 Chesterfield St

CONTRACTORS—EXCAVATING AND GRADING

Barnhill Contracting Co 2311 Main St
HATHAWAY'S WELL DRILLING CO INC 1045 W St James St (27886), Tel 823-6272 (See Index To Advertisers)

CONTRACTORS—PAINTING AND DECORATING

TAYLOR W W PAINT & WALLPAPER CONTRACTOR 303 Georgia Av (27886), Tel 823-5831 (See Index To Advertisers)

CONTRACTORS—PAVING

BARNHILL CONTRACTING CO 2311 Main St, PO Box 1529 (27886), Tel 823-1021

CONTRACTORS—PLUMBING

Plumco Inc 121 Main St
Sugg J P Jr Plumbing & Heating 1816 St Andrews St
Turner T E Plumbing Co Inc 111 Main St

CONTRACTORS—ROOFING

EMPIRE ROOFING CO State Hwy 258 N, PO Box 417 (27886), Tel 823-6715 (See Index To Advertisers)
Floyd's Roofing & Sheet Metal Co 147 Mutual St (P)

CONTRACTORS—SHEET METAL

EMPIRE ROOFING CO State Hwy 258 N, PO Box 417 (27886), Tel 823-6715 (See Index To Advertisers)

BATTERIES
B&F STARTER & GENERATOR
RADIATORS
BILLY TREVATHAN FRANK LYNCH, JR.
State Hwy. 258 N., 1 Mile North of Tarboro
P.O. Box 327 (27886) Phone 823-4941

Benton Furniture Co.
Kelvinator Appliances—Sylvania TV's
Complete Home Furnishings
229 MAIN ST. 27886 TEL. 823-3834

COSMETICS

Norman Merle Cosmetics 1600 Howard Av Extn

CREDIT REPORTING AGENCIES

EQUIFAX INC Room 212 201 E Pitt St (27886), Tels 823-4747 Res 823-2765

CREDIT UNIONS

Edgecombe Credit Union 420 E Church St
Retail Credit 201 E Pitt St Rm 212

*CUT FLOWERS

SARA'S FLOWERS INC Fairview Shopping Center 2004 N Main St (27886), Tel 823-0217

DANCING SCHOOLS AND TEACHERS

Margaret's School Of Dance 1011 St David St

DAY NURSERIES

Calvary Episcopal Church Nursery School 406 E Church St
Happy Time Nursery 105 Centre St
New Birth Christian Kindergarden 506 E Northern Blvd Rt 2

*DECORATORS—INTERIOR

CAROLINA OFFICE EQUIPMENT CO INC 402 Main St (27886), Tel 823-8149 (See Index To Advertisers)

*DEMOLITION CONTRACTORS

TREVATHAN CONTRACTOR-HOUSE DEMOLISHING Rt 1, Box 148-A Macclesfield, NC (27852), Tel 827-5855 (See Index To Advertisers)

MOORE LUMBER COMPANY INC.
Complete Line Lumber and Building Materials
"GENERAL CONTRACTORS"
1601 St. Andrews St. 27886 Phone 823-4125

FORBES INSURANCE & REALTY Inc.
ESTABLISHED 1952
MUTUAL INSURANCE—REAL ESTATE
INA
1905 Main St., 27886 Dial 823-3131

"Your Local Friendly Bank,,
EDGECOMBE BANK & TRUST CO.
Commercial - Savings - Trust - Farm Management
318 Main St. 27886 823-6101
North Tarboro Branch, 1717 N. Main St 823-6101
West Tarboro Branch, Howard Av and Western Blvd 823-6101
Oak City Branch 798-5061
Fountain Branch 749-2221

DENTISTS

Beamon K Dwain 801 Western Blvd
Fleming Thos S 112 W St John St
Hoard J Stephen III 801 Western Blvd (27886), Tel 823-8162
Moore Robt W 112 E St James St
Ray Moses A DDS 409 Panola St (27886), Tel 823-4238 Res Tel 823-3050
Warren A Danl 801 Western Blvd
Weeks Hemmetter E 110 E St James St

DEPARTMENT STORES

BELK-TYLER CO
AUTOMOBILE SERVICE CENTER
GARDEN CENTER
CARPETS AND RUGS
CLOTHING
SHOES
BUDGET SHOES
HOUSEWARES
PARKHILL MALL
WESTERN BLVD (27886)
TELEPHONE 823-2034

CLARK W S & SONS INC
SINCE 1872
CLOTHING
APPLIANCES
GIFTS
JEWELRY
HOME FURNISHINGS
409 MAIN ST (27886)
TELEPHONE 823-2101
(See Index To Advertisers)
Family Dollar Stores 2201 St Andrews St
Shugar's Department Store Inc 228 Main St

*DIRECT MAIL ADVERTISING

POLK R L CO
POLK BUILDING
431 HOWARD ST
DETROIT, MICHIGAN 48231

Your Blue Ribbon Printer For East Carolina
CLAYTON PRINTING SERVICE Inc.
A Division of Doutts Printing Service, Hopewell, Va.
PHONE 823-5121
Since 1892
600 Main St.
Tarboro, N.C. (27886)

since 1935
SHOOK
INSURANCE AGENCY
LIFE-AUTO-FIRE-CASUALTY
Howard Bldg., 119 E. St. James St. 27886 Dial 823-2232

PLUMCO, Inc.
ESTABLISHED 1966
Plumbing - Heating - Air Conditioning
Certified General Electric Air Conditioning Dealer
121 Main St. P.O. Box 1528 (27886) Tel. 823-1244

*DIRECTORY PUBLISHERS

HILL DIRECTORY COMPANY
2910 W CLAY ST
RICHMOND, VA 23230
TELEPHONE (804) 359-6001

DRESSMAKERS

Bridgers Lena 811 Elm St
Bullock Lillian B Mrs 706 Bradley Av
Knight Laura Mrs 1012 E St John St

DRUGGISTS—RETAIL

CLAY'S DRUGS INC 421 Main St (27886), Tel 823-6081
EDGECOMBE DRUG CO INC 201 Clinic Rd (27886), Tel 823-3178
Kerr Drug 2208 St Andrews St
Moore's Pharmacy 301 Main St
Peoples Service Drug Store 1600 Howard Av Extn
THORNE DRUG CO 1508 Main St (27886), Tel 823-3849 And 2900 Main St Opposite Hospital Tel 823-1011 (See Index To Advertisers)

*DRY CLEANERS

PILGRIM LAUNDRY & DRY CLEANERS INC, 104 W Walnut St (27886), Tel 823-3171 (See Index To Advertisers)

*ELECTRICAL CONTRACTORS

TRICO ELECTRIC CO INC 2301 N Main St, PO Box 627 (27886), Tels 823-5141, Nights 823-3749 (See Index To Advertisers)

ELECTRICAL EQUIPMENT AND SUPPLIES—DEALERS

TRICO ELECTRIC CO INC 2301 N Main St, PO Box 627 (27886), Tels 823-5141, Nights 823-3749 (See Index To Advertisers)

Tarboro Concrete & Building Supplies, Inc.
Ready Mixed Concrete - Concrete Blocks - Lightweight Blocks
Bethel Highway, P.O. Box 629, Tarboro (27886)
Dial 823-4184

Creech THE FLORIST
Flowers for all occasions
FREE DELIVERY
MEMBER F.T.D. AND TELEFLORA
400 Main St. (27886)
say it with FLOWERS!
Tel. 823-1196

G.H. FOUNTAIN AGENCY, INC.
"Insurance for the Family, Home and Business"
Established 1935
Dial 823-2562
118 E. St. James St. (27886)
THE TRAVELERS

Peoples Bank & Trust Company
Tel. (919) 823-5025
2100 N. Main Street • P.O. Box 1280 • Tarboro, North Carolina (27886)

ELECTRICAL EQUIPMENT AND SUPPLIES—WHOLESALE

WOMACK ELECTRIC SUPPLY CO 107 Chesterfield St, PO Box 460 (27886), Tel 823-0224

EXPRESS COMPANIES

Jenkins Otis C 1810 Lake Dr

FABRIC SHOPS

Monarch Mills Inc Anaconda Rd

*FARM LOANS

FEDERAL LAND BANK ASSOCIATION OF TARBORO 200 W St John St, PO Box 1236 (27886), Tel 823-8136 (See Index To Advertisers)

*FARM SUPPLIES

MARROW-PITT HARDWARE CO INC, (True-Value) 305 Main St (27886), Tel 823-3127 (See Index To Advertisers)

FEED DEALERS—RETAIL

Havens Feed & Seed Store 124 Main St

FERTILIZER DEALERS

CLARK W G INC 118 W St James St (27886), Tel 823-4169
CLARK W S & SONS INC 495 W St James St (27886), Fertilizer Dept Cedar Lane, Tel 823-4136 (See Index To Advertisers)
MARROW-PITT HARDWARE CO INC, (True-Value) 305 Main St (27886), Tel 823-3127 (See Index To Advertisers)
Royster F S Mercantile Inc (Farm Service) 1 Royster St

FERTILIZER MFRS

ROYSTER F S MERCANTILE INC 1 Royster St, Box 86 (27886), Tels 823-2607, Office 823-4504

THORNE DRUG CO.
"Your Neighborhood Pharmacy"
1508 Main St. 27886 Dial 823-3849 and 2900 Main St. Tel. 823-1011

Tarboro Printing Co., Inc.
SINCE 1889
JOB PRINTING—OFFICE FORMS AND SUPPLIES
PUBLISHERS OF The Daily Southerner
504 W. Wilson St., P.O. Box 1119 (27886) Tel. 823-3106

FINANCE COMPANIES

Great Southern Finance 401 Main St

RITTER FINANCE SYSTEMS INC
2006 N Main St (27886), Tel 823-2135

FIRE PROTECTION SERVICE

Princeville Volunteer Fire Dept 412 Mutual St (P)

FISH AND SEA FOOD DEALERS—RETAIL

City Sea Food 126 Main St
Jack's Fish Market 1703 Main St

*FLORAL ARRANGEMENTS

CREECH THE FLORIST, 400 Main St (27886), Tel 823-1196 (See Index To Advertisers)

FLORISTS—RETAIL

CREECH THE FLORIST, 400 Main St (27886), Tel 823-1196 (See Index To Advertisers)
SARA'S FLOWERS INC Fairview Shopping Center 2004 N Main St (27886), Tel 823-0217

FUEL OIL

FARMER'S OIL CO 2205 Austin St (27886), Tel 823-2796

TARBORO OIL CO INC 401 Trade St (27886), Tel 823-8145 (See Index To Advertisers)

*FUNERAL DECORATIONS—FLORAL

CREECH THE FLORIST, 400 Main St (27886), Tel 823-1196 (See Index To Advertisers)
SARA'S FLOWERS INC Fairview Shopping Center 2004 N Main St (27886), Tel 823-0217

W. W. TAYLOR PAINT & WALLPAPER
CONTRACTOR
NO JOB TOO LARGE OR TOO SMALL
Ben Moore Paints By The Paint Center
Paint Up
303 Georgia Ave. (27886) Tel. 823-5831

Edgecombe Homestead and Loan Association
"Financial Safety and Service For Edgecombe County Since 1889,,
422 MAIN ST. 27886
TEL. 823-2184

TARBORO SAVINGS & LOAN ASSOCIATION
SAVINGS INSURED UP TO $40,000
ESTABLISHED 1905
Tel. 823-3116

SINCE 1940
GENERAL INSURANCE REALTORS
Tel. 919 823-6181
BARNHART AGENCY, INC.
501 Main St. Corner Church St. (27886)

True Value HARDWARE STORES
Marrow-Pitt Hardware Co., Inc.
SERVING TARBORO AND SURROUNDING AREA SINCE 1913
305 Main St., 27886 Dial 823-3127

FUNERAL DIRECTORS

Baker Funeral Home 201 W Water St

CARLISLE FUNERAL HOME INC
114 E PITT ST (27886)
TELEPHONE 823-0211
(See Index To Advertisers)

HEMBY-WILLOUGHBY MORTUARY INC, 112 E Granville St (27886), Tel 823-5129, Fountain, N C, Tel 749-3256 (See Index To Advertisers)

*FUNERAL HOMES

HEMBY-WILLOUGHBY MORTUARY INC, 112 E Granville St (27886), Tel 823-5129, Fountain, N C, Tel 749-3256 (See Index To Advertisers)

FURNITURE REPAIRING

Babcock Furniture Repair Shop 300 E Walnut St

*FURNITURE—OFFICE

CAROLINA OFFICE EQUIPMENT CO INC 402 Main St (27886), Tel 823-8149 (See Index To Advertisers)

CLAYTON PRINTING SERVICE INC, 600 Main St (27886), Tel 823-5121 (See Index To Advertisers)

FURNITURE—RETAIL

BENTON FURNITURE CO 229 Main St (27886), Tel 823-3834 (See Index To Advertisers)

Heilig-Meyers Exchange Store Inc 118 Main St

SIMMONS J E FURNITURE CO INC
208 MAIN ST (27886)
TELEPHONE
823-3230

WEST NEW & USED FURNITURE 2225 N Main St (27886), Tel 823-5318 (See Index To Advertisers)

FURNITURE—USED

WEST NEW & USED FURNITURE 2225 N Main St (27886), Tel 823-5318 (See Index To Advertisers)

C. E. Putnam Agency, Inc.
INSURANCE
REAL ESTATE AND RENTALS
435 Main St. 27886 Dial 823-2411

R.M. FOUNTAIN, JR.
NML
LIFE INSURANCE—REAL ESTATE
FINANCIAL CONSULTANT
2000 B
Main St. (27886)
Tel. 823-6046
and 823-3798
LIFE
MILLION
DOLLAR
ROUND
TABLE

GARDEN AND LAWN FURNISHINGS

MARROW-PITT HARDWARE CO INC, (True-Value) 305 Main St (27886), Tel 823-3127 (See Index To Advertisers)

GAS APPLIANCES—SALES AND SERVICE

NORTH CAROLINA NATURAL GAS CORP, 410 Dowd St (27886), Tel 823-4164

GAS COMPANIES

NORTH CAROLINA NATURAL GAS CORP 410 Dowd St (27886), Tel 823-4164

GAS—BOTTLED

Farmer Gas Co 1506 Albemarle Av
TARBORO OIL CO INC 401 Trade St (27886), Tel 823-8145 (See Index To Advertisers)

GASOLINE STATIONS

Bo's Service Station 517 Fountain St
Boyd's B P Station 1528 Main St
Etna Service Station 120 Main St (P)
Fairview Service Station 2001 Main St
Farmer's Exxon Servicenter 2011 Main St
Freeman's Exxon Station 417 Mutual St (P)
Hale's Gulf Service 101 W Water St
Hale's Gulf Service Station 98 Main St
Harrell J P Exxon Station 3610 Main St
Spur Service Station 1527 Main St
Tarboro Gulf Station 1526 Main St
TARBORO SUNOCO 1915 Main St (27886), Tel 823-6570
Walnut Street Texaco 1501 Main St
WHITE'S EXXON SERVICE
OPEN 7 DAYS 6:30 AM TO 9:00 PM
WHEEL BALANCING
TIRES BATTERIES ACCESSORIES
CAR WASHING WITH OUR SPECIAL TOUCH
MOTORBECANE MOTOR BIKES
MINOR REPAIRS
100 MAIN ST (27886)
TELEPHONE 823-2976

ROBERT'S
OF TARBORO
Appraisals • Remounting • Repairs
"Diamonds Are Our Business"
TEL. 823-2149
309 MAIN ST. 27886

PILGRIM LAUNDRY & DRY CLEANERS, Inc.
COMPLETE LAUNDRY AND SANITONE DRY CLEANING
DIAL 823-3171
104 WEST WALNUT ST. 27886

TARBORO OIL COMPANY, Inc.
Wholesale Motor Fuels - L P Gas
401 Trade St. (27886) Phone 823-8145

GASOLINE STATIONS—CONTD
Womble's 66 Service Center 622 Main St

GENERAL MERCHANDISE—RETAIL

Clark W S & Sons Inc 409 Main St
Surplus Discount 2002b Main St

*GENERATORS

B & F STARTER & GENERATOR REPAIRS State Hwy 258 N, 1 Mile North Of Tarboro, PO Box 327 (27886), Tel 823-4941 (See Index To Advertisers)

GIFT SHOPS

CREECH THE FLORIST, 400 Main St (27886), Tel 823-1196 (See Index To Advertisers)
Green Box Gift Center 410 Main St
MARROW-PITT HARDWARE CO INC, (True-Value) 305 Main St (27886), Tel 823-3127 (See Index To Advertisers)
ROBERT'S JEWELRY CO, 309 Main St (27886), Tel 823-2149 (See Index To Advertisers)

GROCERIES AND MEATS—RETAIL

A & P Food Store 1600 Howard Av Extn
A & P Food Stores 2030 Main St
Blue Front Grocery 1300 Edmondson Av
Bridgers Grocery 410 Main St (P)
Bridgers Grocery Wilson St Extn Rt 3
Car Shop Food 12 Dairy 408 W Wilson St
Colonial Stores 1713 Main St
Discount Corner 1009 W Wilson St
Fountain St Grocery 708 Fountain St
Glennie's Gros 316 Mutual St (P)
Harris's Supermarket 402 Trade St
Harrison's Grocery 906 E St John St
Keene's Grocery 1104 Sunset Av
Kwik Pik Inc 1805 Main St
Manning Grocery 1810 Wilson St Extn Rt 3
MIDLAKE MINI MART Hwy 64, Rt 8, Box 301, At Heartsease, Midway Between Rocky Mount And Tarboro (27886), Tel 446-9690 (See Index To Advertisers)
Midway Grocery 209 Main St
Mini Mart 1115 Albemarle Av
Noble's Grocery 125 Main St
Quick Shoppe 3924 Main St

BLACKWELL'S, Inc.
GENERAL TIRE
Tires And A Smooth Ride Too!
Tel. 823-8174
107 E. Hope Lodge Street (27886)
McCREARY

Benton Furniture Co.
Kelvinator Appliances—Sylvania TV's
Complete Home Furnishings
229 MAIN ST. 27886 TEL. 823-3834

GROCERIES AND MEATS—RETAIL—CONTD
Reynolds Grocery State Hwy 44 (P)
S & J Cash Grocery Bethel Hwy Rt 1
Sawyer's Grocery 801 W St James St
Star Light Grocery The 201 Main St
Whitehurst & Peele Store Leggett Hwy Rt 2
Wilkins Grocery 225 1st St (P)
Williams A D Store 811 E St James St
Williams Grocery 902 Elm St
Winn-Dixie Stores Inc 2201 St Andrews St
Woodley's Cash Grocery 702 Oakland St
Zip Mart 107 W Wilson St
Zip Mart No 21 2104 Main St

GROCERS—WHOL

Braswell Bros 508 Albemarle Av
Farm Supplies Inc 506 Hendricks St

GUNS AND GUNSMITHS

Williams Harvey L 602 Wahree St

*GUTTER AND DRAIN INSTALLERS

EMPIRE ROOFING CO State Hwy 258 N, PO Box 417 (27886), Tel 823-6715 (See Index To Advertisers)

HALLS

W O W Lodge Hall 415 Panola St

HARDWARE—RETAIL

Clark W S & Sons Inc 495 W St James St
MARROW-PITT HARDWARE CO INC, (True-Value) 305 Main St (27886), Tel 823-3127 (See Index To Advertisers)
MOORE LUMBER CO INC, 1601 St Andrews St (27886) Tel 823-4125 (See Index To Advertisers)
Teele Paint & Hardware Co 2005 Main St

*HEATING AND AIR CONDITIONING

SEARS ROEBUCK AND CO Tarboro Shopping Center 2201 St Andrews St, PO Box 98 (27886), Tels 823-5131 Service 823-6949 (See Index To Advertisers)

MOORE LUMBER COMPANY INC.
Complete Line Lumber and Building Materials
"GENERAL CONTRACTORS"
1601 St. Andrews St. 27886 Phone 823-4125

FORBES INSURANCE & REALTY Inc.
ESTABLISHED 1952
MUTUAL INSURANCE—REAL ESTATE
INA
1905 Main St., 27886 Dial 823-3131

"Your Local Friendly Bank.,
EDGECOMBE BANK & TRUST CO.
Commercial - Savings - Trust - Farm Management
318 Main St 27886 823-6101
North Tarboro Branch, 1717 N Main St 823-6101
West Tarboro Branch, Howard Av and Western Blvd 823-6101
Oak City Branch 798-5061
Fountain Branch 749-2221

*HEATING CONTRACTORS

PLUMCO INC 121 Main St, PO Box 1528 (27886), Tel 823-1244 (See Index To Advertisers)

WIGGINS' HEATING & AIR CONDITIONING CO 1701 Ambleside Dr (27886), Tel 823-8831, If No Answer Tel 823-1748 (See Index To Advertisers)

*HOME FURNISHING

CLARK W S & SONS INC 409 Main St (27886), Tel 823-2101 (See Index To Advertisers)

*HOME IMPROVEMENTS

SEARS ROEBUCK AND CO Tarboro Shopping Center 2201 St Andrews St, PO Box 98 (27886), Tels 823-5131 Service 823-6949 (See Index To Advertisers)

HOSIERY—MFRS

Mayo Knitting Mill Inc 201 W Hope Lodge St
Runnymede Mills Inc 1004 Fountain St

HOSPITALS

EDGECOMBE GENERAL HOSPITAL
2901 MAIN ST (27886)
TELEPHONE 823-4101

ICE CREAM AND FROZEN DESSERTS—RETAIL

House Of Treats 2002 Main St

INDUSTRIAL SUPPLIES

LONG MANUFACTURING CO INC 1907 N Main St, PO Box 1139 (27886), Tel 823-4151 (See Index To Advertisers)

Your Blue Ribbon Printer For East Carolina
CLAYTON PRINTING SERVICE Inc.
A Division of Doutts Printing Service, Hopewell, Va.
PHONE 823-5121
Since 1892
600 Main St.
Tarboro, N.C. (27886)

since 1935
SHOOK
INSURANCE AGENCY
LIFE-AUTO-FIRE-CASUALTY
Howard Bldg., 119 E. St. James St. 27886
Dial 823-2232

PLUMCO, Inc.
ESTABLISHED 1966
Plumbing - Heating - Air Conditioning
Certified General Electric Air Conditioning Dealer
121 Main St. P.O. Box 1528 (27886) Tel. 823-1244

INSURANCE

Associated Insurance & Realty Co Inc 1600 Howard Av Extn
Barnhart Agency Inc 501 Main St
Charlotte Liberty Mutual Insurance Co 201 E Pitt St Rm 203
Coastal Plain Life Insurance Co 201 E Pitt St Rm 205
Connecticut Mutual Life Insurance Co 119 E St James St
Durham Life Insurance Co 201 E Pitt St Rm 206
Edgecombe Farmers Mutual Fire Insurance 409 W Wilson St
Equitable Life & Insurance Co 102 E St James St
FARM BUREAU INSURANCE, 200 Western Blvd (27886), Tels 823-8101, Nights And Holidays 442-7983
FORBES INSURANCE & REALTY INC, 1905 Main St (27886), Tel 823-3131 (See Index To Advertisers)
Fountain G H Agency Inc 118 E St James St
Home Services Of Tarboro Inc 2207 Main St
Joyner Frank B 201 E Pitt St Rm 202
Life And Casualty Insurance Co 106 E Pitt St
Lindsey R A & Co Inc 104 E St James St
Nash & Co 422 Main St
Nationwide Insurance Companies 217 Albemarle Av
Page-Barbre Insurance 312 Main St
Pilot Life Insurance Co 201 E Pitt St Rm 211
Shook Insurance Agency 119 E St James St
STATE FARM INSURANCE 105 Pitt St, PO Box 1232 (27886) Tels 823-5509, Res 442-5689
THOMAS-EDMONDSON AGENCY INC 409 W Wilson St (27886), Tel 823-2514 (See Index To Advertisers)
Worsley Braxton M Insurance Agency Inc 201 E Pitt St Rm 210

INSURANCE ADJUSTERS

Baker G L Agency 201 E Pitt St Rm 207

*INSURANCE AGENTS

BARNHART AGENCY INC, 501 Main St Cor Church St (27886), Tel 823-6181 (See Index To Advertisers)
DURHAM LIFE INSURANCE CO Room 206 Professional Bldg, 201 E Pitt St, PO Box 397 (27886), Tels 823-3351, Res 823-3830 And 823-3290

HATHAWAY'S WELL DRILLING CO., INC.
WELL DRILLING
Sta-Rite Pump Sells and Service
2" and 4" Deep Wells
Tree Service - Backhoe Work - Dump Truck Service
1045 W. St. James St. (27886) Larry P. Hathaway 823-6272

Tarboro Concrete & Building Supplies, Inc.
Ready Mixed Concrete - Concrete Blocks - Lightweight Blocks
Bethel Highway, P.O. Box 629, Tarboro (27886)
Dial 823-4184

CAROLINA OFFICE EQUIPMENT CO., Inc.
Printing — Office Supplies — Office Furniture — Office Machines
Tel. 823-8149
402 Main St. 27886

Peoples Bank & Trust Company
Tel. (919) 823-5025
2100 N. Main Street • P.O. Box 1280 • Tarboro, North Carolina (27886)

INSURANCE AGENTS—CONTD

FORBES INSURANCE & REALTY INC, 1905 Main St (27886), Tel 823-3131 (See Index To Advertisers)

FOUNTAIN G H AGENCY INC, 118 E St James (27886), Tel 823-2562 (See Index To Advertisers)

FOUNTAIN R M JR FINANCIAL CONSULTANT Fairview Shopping Center 2000B Main St (27886), Tels 823-6046, Nights 823-3798 (See Index To Advertisers)

LINDSEY R A & CO INC 104 E St James St (27886), Tel 823-2416

PUTNAM C E AGENCY INC 435 Main St (27886), Tel 823-2411 (See Index To Advertisers)

SHOOK INSURANCE AGENCY, Howard Bldg 119 E St James St (27886), Tel 823-2232 (See Index To Advertisers)

WOOTEN ROBERT (COASTAL PLAIN LIFE INSURANCE CO) Room 205 201 E Pitt St (27886), Tel 823-4703

*INSURANCE COMPANIES

NORTHWESTERN MUTUAL LIFE INSURANCE COMPANY Fairview Shopping Center 2000B Main St (27886), Tel 823-6046 (See Index To Advertisers)

SHOOK INSURANCE AGENCY, Howard Bldg 119 E St James St (27886), Tel 823-2232 (See Index To Advertisers)

*INSURANCE CONSULTANTS

FOUNTAIN R M JR FINANCIAL CONSULTANT Fairview Shopping Center 2000B Main St (27886), Tels 823-6046, Nights 823-3798 (See Index To Advertisers)

*INSURANCE—AUTOMOBILE

BARNHART AGENCY INC, 501 Main St Cor Church St (27886), Tel 823-6181 (See Index To Advertisers)

PUTNAM C E AGENCY INC 435 Main St (27886), Tel 823-2411 (See Index To Advertisers)

*INSURANCE—BURIAL

TARBORO MUTUAL BURIAL ASSOCIATION

114 E Pitt St (27886), Tel 823-0211 (See Index To Advertisers)

EMPIRE ENTERPRISES ROOFING CO.
TEL. 823-6715
HWY. 258 N., 27886

Tarboro Printing Co., Inc.
SINCE 1889
JOB PRINTING—OFFICE FORMS AND SUPPLIES
PUBLISHERS OF The Daily Southerner
504 W. Wilson St., P.O. Box 1119 (27886) Tel. 823-3106

*INSURANCE—CASUALTY

BARNHART AGENCY INC, 501 Main St Cor Church St (27886), Tel 823-6181 (See Index To Advertisers)
FOUNTAIN G H AGENCY INC, 118 E St James (27886), Tel 823-2562 (See Index To Advertisers)
PUTNAM C E AGENCY INC 435 Main St (27886), Tel 823-2411 (See Index To Advertisers)

*INSURANCE—FIRE

BARNHART AGENCY INC, 501 Main St Cor Church St (27886), Tel 823-6181 (See Index To Advertisers)
FOUNTAIN G H AGENCY INC, 118 E St James (27886), Tel 823-2562 (See Index To Advertisers)
PUTNAM C E AGENCY INC 435 Main St (27886), Tel 823-2411 (See Index To Advertisers)

*INSURANCE—GENERAL

FORBES INSURANCE & REALTY INC, 1905 Main St (27886), Tel 823-3131 (See Index To Advertisers)
FOUNTAIN G H AGENCY INC, 118 E St James (27886), Tel 823-2562 (See Index To Advertisers)

LINDSEY R A & CO INC
104 E ST JAMES ST (27886)
TELEPHONE 823-2416

PUTNAM C E AGENCY INC 435 Main St (27886), Tel 823-2411 (See Index To Advertisers)
SHOOK INSURANCE AGENCY, Howard Bldg 119 E St James St (27886), Tel 823-2232 (See Index To Advertisers)

*INSURANCE—LIFE

BARNHART AGENCY INC, 501 Main St Cor Church St (27886), Tel 823-6181 (See Index To Advertisers)
BROTHERLY MUTUAL BURIAL ASSOCIATIONS 112 E Granville St (27886), Tel 823-5129, Fountain, N C, Tel 749-3256 (See Index To Advertisers)
CHARLOTTE LIBERTY MUTUAL INSURANCE CO Room 203-204 Edgecombe Professional Bldg, 201 E Pitt St, PO Box 1243 (27886), Tel 822-2262

THOMAS-EDMONDSON AGENCY, Inc.
GENERAL INSURANCE
EDMONDSON REALTY CO.
409 W. Wilson St. 27886 Tel. 823-2514

WEST NEW & USED FURNITURE
SINCE 1965
BUY - TRADE - SELL
2225 N. Main, Tarboro, N.C. (27886) Phone 823-5318

INSURANCE--LIFE—CONTD

FOUNTAIN R M JR FINANCIAL CONSULTANT
Fairview Shopping Center 2000B Main St (27886), Tels 823-6046, Nights 823-3798 (See Index To Advertisers)

PUTNAM C E AGENCY INC 435 Main St (27886), Tel 823-2411 (See Index To Advertisers)

JEWELERS

REX JEWELERS, 427 Main St (27886), Tel 823-4700 (See Index To Advertisers)

ROBERT'S JEWELRY CO, 309 Main St (27886), Tel 823-2149 (See Index To Advertisers)

*JEWELRY REPAIRERS

ROBERT'S JEWELRY CO, 309 Main St (27886), Tel 823-2149 (See Index To Advertisers)

JUNK DEALERS

Edgecombe Waste Co 402 Chestnut St

KNIT GOODS—MFRS

Polylok Corp Anaconda Rd

LAUNDRIES AND DRY CLEANERS

Eastside Washerette 1001 Bradley Av

PILGRIM LAUNDRY & DRY CLEANERS INC, 104 W Walnut St (27886), Tel 823-3171 (See Index To Advertisers)

LAUNDRIES—SELF SERVE

Albemarle Self Service Laundry 1107 Albemarle Av
Community Self-Service Laundromat 609 Linden St
Fairview Launderette 2000 Main St
Saint James Street Laundermat 800 W St James St
Sunset Laundry Mat 903 Sunset Av

SARA'S FLOWERS
WE WIRE FLOWERS
DIAL 823-0217
FAIRVIEW SHOPPING CENTER 2004 N. MAIN ST. (27886)

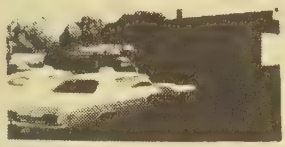
CITY CAB OF TARBORO, INC.
TAXICAB
Tels. 823-2600 823-8000

LAWYERS

BOURNE BRITT & HARPER 312 St Andrews St, PO Box 1158 (27886), Tels 823-8176 And 823-8177

Bridgers & Horton
101 Edgecombe Professional Bldg
201 E Pitt St (27886)
Telephones
823-3183 And 823-3184

Cromartie Martin L Jr 118 E St James St

Fountain Goodwyn & Boney 119 E St James St

Fountain R M Jr Fairview Shopping Center 2000B Main St (27886), Tel 823-6046

Hopkins Grover P 212 Main St

Jenkin Perry T 102 E St James St

Philips & Philips 114 E St James St

Taylor Brinson & Aycock
210 E St James St
PO Box 308 (27886)
Telephone 823-8108

Weeks Muse & Surles 211 E Pitt St

LIBRARIES

CITY DIRECTORY LIBRARY
TARBORO MERCHANTS ASSN AND CHAMBER OF COMMERCE INC
310 MAIN ST
TELEPHONE 823-8171

EDGECOMBE COUNTY MEMORIAL LIBRARY, 909 Main St (27886), Tel 823-1141

*LIFE INSURANCE

FOUNTAIN R M JR FINANCIAL CONSULTANT Fairview Shopping Center 2000B Main St (27886), Tels 823-6046, Nights 823-3798 (See Index To Advertisers)

PUTNAM C E AGENCY INC 435 Main St (27886), Tel 823-2411 (See Index To Advertisers)

FEDERAL LAND BANK ASSOCIATION OF TARBORO
FARM CREDIT SERVICE
Tel. 823-8138
200 W. St. John St. P.O. Box 1236 (27886)
Federal LAND BANK Association

LIQUOR AND WINES—RETAIL

County A B C Board Store No 1 320 W Wilson St
County Alcoholic Beverage Bd 302 St Patrick St
Edgecombe A B C Package Store No 7 1725 Main St

*LOAN COMPANIES

PROVIDENT FINANCE CO, 423 Main St (27886), Tel 823-4177
RITTER FINANCE SYSTEMS INC 2006 N Main St (27886), Tel 823-2135

LOANS—COLLATERAL

Provident Finance Co 423 Main St

*LOANS—FURNITURE AND HOUSEHOLD GOODS

PROVIDENT FINANCE CO, 423 Main St (27886), Tel 823-4177

*LOANS—HOME IMPROVEMENT

NORTH CAROLINA NATIONAL BANK Main St Cor St James St, PO Box 1179 (27886), Tel 823-6131 Branch 100 E Hopelodge St (See Index To Advertisers)

LOANS—MORTGAGE

EDGECOMBE BANK & TRUST CO, 318 Main St (27886), Tel 823-6101, North Tarboro Branch 1717 N Main St, Tel 823-6101, Oak City Branch, Oak City, N C, Tel 798-5061, Fountain Branch, Fountain, N C, Tel 749-2221 West Tarboro Branch, Howard Av And Western Blvd, Tel 823-6101 (See Index To Advertisers)
Edgecombe Homestead & Loan Association 422 Main St
Federal Land Bank Assn Of Tarboro 200 W St John St
Production Credit Assn 200 W St John St

*LOANS—PERSONAL

NORTH CAROLINA NATIONAL BANK Main St Cor St James St, PO Box 1179 (27886), Tel 823-6131 Branch 100 E Hopelodge St (See Index To Advertisers)

LUMBER—RETAIL

HENDERSON LUMBER CO INC, 2207 Main St (27886), Tels 823-2138, 823-2130 And 823-2139 (See Index To Advertisers)
MOORE LUMBER CO INC, 1601 St Andrews St (27886) Tel 823-4125 (See Index To Advertisers)

BATTERIES

B&F STARTER & GENERATOR
RADIATORS

BILLY TREVATHAN FRANK LYNCH, JR.
State Hwy. 258 N., 1 Mile North of Tarboro
P.O. Box 327 (27886) Phone 823-4941

Benton Furniture Co.
Kelvinator Appliances—Sylvania TV's
Complete Home Furnishings
229 MAIN ST. 27886 TEL. 823-3834

MACHINISTS

Machine Shop The 404 Chestnut St

MAIL ORDER HOUSES

Sears Roebuck & Co 2201 St Andrews St

*MAILING LISTS

POLK R L CO
POLK BUILDING
431 HOWARD ST
DETROIT, MICHIGAN 48231

MANUFACTURERS REPRESENTATIVES

Ross Saml K 1414 Pine St

MARINE SUPPLIES AND EQUIPMENT

Long Equipment Co 1201 Northern Blvd W

*MEN'S CLOTHING

GODWIN'S MEN'S SHOP INC 414 Main St (27886), Tel 823-6230 (See Index To Advertisers)

*MILLWORK

MOORE LUMBER CO INC, 1601 St Andrews St (27886) Tel 823-4125 (See Index To Advertisers)

MOBILE HOME PARKS

Lakeside Mobile Home Park Bethel Hwy Rt 1
Mobile Home Estates U S Hwy 64 W
Riverside Trailer Park State Hwy 258 (P)
Southern Terrace Trailer Park State Hwy 44 (P)
Whitehurst & Peele Trailer Park Leggett Hwy Rt 2

MOORE LUMBER COMPANY INC.
Complete Line Lumber and Building Materials
"GENERAL CONTRACTORS"
1601 St. Andrews St. 27886 Phone 823-4125

FORBES INSURANCE & REALTY Inc.
ESTABLISHED 1952
MUTUAL INSURANCE—REAL ESTATE
INA
1905 Main St., 27886 Dial 823-3131

"Your Local Friendly Bank,,
EDGECOMBE BANK & TRUST CO.
Commercial - Savings - Trust - Farm Management
318 Main St. 27886 823-6101
North Tarboro Branch, 1717 N. Main St. 823-6101
West Tarboro Branch, Howard Av and Western Blvd 823-6101
Oak City Branch 798-5061
Fountain Branch 749-2221

*MORTICIANS

HEMBY-WILLOUGHBY MORTUARY INC, 112 E Granville St (27886), Tel 823-5129, Fountain, N C, Tel 749-3256 (See Index To Advertisers)

*MORTUARIES

CARLISLE FUNERAL HOME INC
114 E Pitt St (27886), Tel 823-3202 (See Index To Advertisers)

MOTELS

Tarboro Inn Western Blvd
William Vance Motel 612 W Wilson St

MUSIC TEACHERS

Hart Emily E 200 E St James St
Putnam Emily 1015 St Andrews St
Simpson Pattie W Mrs 804 St David St

NEWSPAPERS

DAILY SOUTHERNER THE 504 W Wilson St, PO Box 1199 (27886), Tel 823-3106 (See Index To Advertisers)

NOVELTIES—RETAIL

Christmas Shop 2008 Main St

NURSERYMEN

HILLTOP NURSERY Rt 2, Box 30 (27801), Tel 442-7222

NURSING HOMES

Family Care Home Wilson St Extn Rt 3
GUARDIAN CARE OF TARBORO Western Blvd (27886), Tel 823-2041

Your Blue Ribbon Printer For East Carolina
CLAYTON PRINTING SERVICE Inc.
A Division of Doutts Printing Service, Hopewell, Va.
PHONE 823-5121
Since 1892
600 Main St. Tarboro, N.C. (27886)

since 1935
SHOOK
INSURANCE AGENCY
LIFE-AUTO-FIRE-CASUALTY
Howard Bldg., 119 E. St. James St. 27886 Dial 823-2232

PLUMCO, Inc.
ESTABLISHED 1966
Plumbing - Heating - Air Conditioning
Certified General Electric Air Conditioning Dealer
121 Main St. P.O. Box 1528 (27886) Tel. 823-1244

*OFFICE FURNITURE AND FIXTURES

CAROLINA OFFICE EQUIPMENT CO INC
402 Main St (27886), Tel 823-8149 (See Index To Advertisers)

*OFFICE MACHINES

CAROLINA OFFICE EQUIPMENT CO INC 402 Main St (27886), Tel 823-8149 (See Index To Advertisers)

*OFFICE OUTFITTERS

CLAYTON PRINTING SERVICE INC, 600 Main St (27886), Tel 823-5121 (See Index To Advertisers)

OFFICE SUPPLIES AND EQUIPMENT

CAROLINA OFFICE EQUIPMENT CO INC
402 Main St (27886), Tel 823-8149 (See Index To Advertisers)

CLAYTON PRINTING SERVICE INC, 600 Main St (27886), Tel 823-5121 (See Index To Advertisers)

OILS AND LUBRICANTS—DEALERS

Farmer's Oil Co 2205 Austin St
Murphy Jenkins & Co 1509 Cedar St
Tarboro Oil Co Inc 124 W St James St

*OILS—FUEL

TARBORO OIL CO INC 401 Trade St (27886), Tel 823-8145 (See Index To Advertisers)

OPTOMETRISTS

Bramham James S 109 E Pitt St
Harper Joe J 105 E Church St

Creech THE FLORIST
Flowers for all occasions
FREE DELIVERY
MEMBER F.T.D. AND TELEFLORA
400 Main St. (27886)
say it with FLOWERS!
Tel. 823-1196

Tarboro Concrete & Building Supplies, Inc.
Ready Mixed Concrete - Concrete Blocks - Lightweight Blocks
Bethel Highway, P.O. Box 629, Tarboro (27886)
Dial 823-4184

G.H. FOUNTAIN AGENCY, INC.
"Insurance for the Family, Home and Business"
Established 1935
Dial 823-2562
118 E. St. James St. (27886)
THE TRAVELERS

Peoples Bank & Trust Company
Tel. (919) 823-5025
2100 N. Main Street • P.O. Box 1280 • Tarboro, North Carolina (27886)

ORGANIZATIONS—BENEVOLENT AND FRATERNAL

Austin Charles Chapter No 193 (OES) 106 E Pitt St
Concord Lodge No 58 (Af & Am) 106 E Pitt St
Moose Lodge No 1768 (LOOM) 936 Albemarle Av

ORGANIZATIONS—BUSINESS, CIVIC AND PROFESSIONAL

Chamber Of Commerce 310 Main St
Redevelopment Commission Of Town Of Tarboro 103 W Church St

TARBORO EDGECOMBE DEVELOPMENT CORP
Town Hall 500 Main St, PO Box 636 (27886), Tel 823-4173 (See Index To Advertisers)

TARBORO MERCHANTS ASSN AND CHAMBER OF COMMERCE INC, 310 Main St (27886), Tel 823-8171

ORGANIZATIONS—MISCELLANEOUS

Kingdom Hall Of Jehovah's Witnesses 2237 Sherwood Av Rt 2

ORGANIZATIONS—PATRIOTIC AND VETERANS

American Legion Post 19 State Hwy 258 (P)

ORGANIZATIONS—WELFARE AND RELIEF

Community Service Center 515 Main St Rm 7
Edgecombe County Chapter Am Natl Red Cross 515 Main St Rm 29

PAINT—RETAIL

Harrell Henry M 902 Chapel St
MARROW-PITT HARDWARE CO INC, (True-Value) 305 Main St (27886), Tel 823-3127 (See Index To Advertisers)
MOORE LUMBER CO INC, 1601 St Andrews St (27886) Tel 823-4125 (See Index To Advertisers)
Paint Center The 1600 Howard Av Extn

THORNE DRUG CO.
"Your Neighborhood Pharmacy"
1508 Main St. 27886 Dial 823-3849 and 2900 Main St. Tel. 823-1011

Tarboro Printing Co., Inc.
SINCE 1889
JOB PRINTING—OFFICE FORMS AND SUPPLIES
PUBLISHERS OF The Daily Southerner
504 W. Wilson St., P.O. Box 1119 (27886) Tel. 823-3106

*PAINTERS AND DECORATORS

TAYLOR W W PAINT & WALLPAPER CONTRACTOR 303 Georgia Av (27886), Tel 823-5831 (See Index To Advertisers)

*PAPERHANGERS

TAYLOR W W PAINT & WALLPAPER CONTRACTOR 303 Georgia Av (27886), Tel 823-5831 (See Index To Advertisers)

PARKS AND PLAYGROUNDS

Town Municipal Ball Park 1301 Panola St

PHOTOGRAPHERS

Collins Ed Photography 1516 St Andrews St

PHOTOGRAPHIC DEVELOPING AND PRINTING

THORNE DRUG CO 1508 Main St (27886), Tel 823-3849 And 2900 Main St Opposite Hospital Tel 823-1011 (See Index To Advertisers)

PHYSICIANS AND SURGEONS—M.D.

Almond Chalres M 2817 Main St
Barbe Robt F 2817 Main St
Brooks John I Jr 2817 Main St
Cutchin Lawrence M 2817 Main St
Hemmingway Geo C Jr 2817 Main St
Herring Victor G Jr 2817 Main St
Hussey Howard S Jr 2817 Main St
Kelsh James M 2817 Main St
Morgan John G 2817 Main St
Roberson Edw L 2817 Main St
Temple Peter L 2817 Main St
Vick H Vernell 2817 Main St
Whaley John L 2817 Main St

W. W. TAYLOR PAINT & WALLPAPER
CONTRACTOR
NO JOB TOO LARGE OR TOO SMALL
Ben Moore Paints By The Paint Center
303 Georgia Ave. (27886) Tel. 823-5831

Edgecombe Homestead and Loan Association
"Financial Safety and Service For Edgecombe County Since 1889"
422 MAIN ST. 27886
TEL. 823-2184

TARBORO SAVINGS & LOAN ASSOCIATION
SAVINGS INSURED UP TO $40,000
ESTABLISHED 1905
Tel. 823-3116

SINCE 1940
GENERAL INSURANCE REALTORS
BARNHART AGENCY, INC.
501 Main St. Corner Church St. (27886)
Tel. 919 823-6181

True Value HARDWARE STORES
Marrow-Pitt Hardware Co., Inc.
SERVING TARBORO AND SURROUNDING AREA SINCE 1913
305 Main St., 27886 Dial 823-3127

PHYSICIANS' AND HOSPITAL SUPPLIES—DEALERS

Industrial Medical Services Inc 1500 Main St

*PLUMBERS

PLUMCO INC 121 Main St, PO Box 1528 (27886), Tel 823-1244 (See Index To Advertisers)

*PLUMBING CONTRACTORS

DIXON JERRY & SON PLUMBING HEATING & AIR CONDITIONING State Hwy 44, Rt 2, Box 15, Between Tarboro And Leggett, NC (27886), Tel 823-8661

PLUMCO INC 121 Main St, PO Box 1528 (27886), Tel 823-1244 (See Index To Advertisers)

POWER TOOLS AND EQUIPMENT

BLACK & DECKER MFG CO

3301 MAIN ST (27886)
TELEPHONE 823-6011

*PRESCRIPTIONS

THORNE DRUG CO 1508 Main St (27886), Tel 823-3849 And 2900 Main St Opposite Hospital Tel 823-1011 (See Index To Advertisers)

*PRINTERS

CAROLINA OFFICE EQUIPMENT CO INC

402 Main St (27886), Tel 823-8149 (See Index To Advertisers)

CLAYTON PRINTING SERVICE INC, 600 Main St (27886), Tel 823-5121 (See Index To Advertisers)

TARBORO PRINTING CO INC 504 W Wilson St, PO Box 1199 (27886), Tel 823-3106 (See Index To Advertisers)

PRINTERS—BOOK AND COMMERCIAL

CLAYTON PRINTING SERVICE INC, 600 Main St (27886), Tel 823-5121 (See Index To Advertisers)

C. E. Putnam Agency, Inc.
INSURANCE
REAL ESTATE AND RENTALS
435 Main St. 27886 Dial 823-2411

R.M. FOUNTAIN, JR.
NML
LIFE INSURANCE—REAL ESTATE
FINANCIAL CONSULTANT
2000 B
Main St. (27886)
Tel. 823-6046
and 823-3798
LIFE MEMBER MILLION DOLLAR ROUND TABLE

*PRINTERS—CONTINUOUS FORMS

CLAYTON PRINTING SERVICE INC, 600 Main St (27886), Tel 823-5121 (See Index To Advertisers)

PUBLISHERS

Tarboro Printing Co Inc 504 W Wilson St

*PUBLISHERS—DIRECTORY

HILL DIRECTORY COMPANY
2910 W CLAY ST
RICHMOND, VA 23230
TELEPHONE (804) 359-6001

PULP WOOD DEALERS

Quincy Robt E 504 St Andrews St

*RADIATOR REPAIRERS—AUTOMOBILE

W & W GARAGE 205 W Pitt St (27886), Tel 823-5882

RADIO BROADCASTING STATIONS

Coastal Plain Broadcasting Co Inc 433 Main St 3d Fl

RADIO STATION W C P S
ROCKY MOUNT HIGHWAY (27886)
TELEPHONE 823-2191
(See Index To Advertisers)

W C P S Radio Sta (Coastal Plain Broadcasting Co) 433 Main St 3d Fl

RADIO EQUIPMENT—SALES AND SERVICE

Freuler's Radio & Television Service 2202 Main St

ROBERT'S OF TARBORO
Appraisals • Remounting • Repairs
"Diamonds Are Our Business"
TEL. 823-2149
309 MAIN ST. 27886

PILGRIM LAUNDRY & DRY CLEANERS, Inc.
COMPLETE LAUNDRY AND SANITONE DRY CLEANING
DIAL 823-3171
104 WEST WALNUT ST. 27886

TARBORO OIL COMPANY, Inc.
Wholesale Motor Fuels - L P Gas
401 Trade St. (27886) Phone 823-8145

RADIO SALES AND SERVICE

Video Television & Appliance Center 231 Main St

RAILROAD FREIGHT STATIONS

Seaboard Coast Line Railroad Co 1600 Main St

*READY MIXED CONCRETE

TARBORO CONCRETE & BUILDING SUPPLIES INC
BETHEL HWY
PO BOX 629
TARBORO (27886)
TELEPHONE 823-4184
(See Index To Advertisers)

REAL ESTATE

ASSOCIATED INSURANCE & REALTY CO INC Parkhill Mall Office Plaza Western Blvd, PO Box 426 (27886), Tels 823-2316, Nights 823-1357 And 823-5298
BARNHART AGENCY INC, 501 Main St Cor Church St (27886), Tel 823-6181 (See Index To Advertisers)
Edgecombe Insurance & Realty Co 433 Main St Rm 2
EDMONDSON REALTY CO 409 W Wilson St (27886), Tels 823-2514, Nights 823-8289 (See Index To Advertisers)
FORBES INSURANCE & REALTY INC, 1905 Main St (27886), Tel 823-3131 (See Index To Advertisers)
NASH & CO 401 Main St (27886), Tel 823-8071
PUTNAM C E AGENCY INC 435 Main St (27886), Tel 823-2411 (See Index To Advertisers)
Redevelopment Comn Town Of Tarboro 2200 Powell St
Tarboro-Edgecombe Development Corp 500 Main St Rm 100

*REAL ESTATE BROKERS

STROUT REALTY CO 405½ Main St (27886), Tel 823-5722

BLACKWELL'S, Inc.
GENERAL TIRE
Tires And A Smooth Ride Too!
Tel. 823-8174
107 E. Hope Lodge Street (27886)
McCREARY

Benton Furniture Co.
Kelvinator Appliances—Sylvania TV's
Complete Home Furnishings
229 MAIN ST. 27886 TEL. 823-3834

*RECORDERS—MAGNETIC TAPE AND SUPPLIES

Tommy's Record & Tape Shop 219 Main St

RENTAL AGENTS

Edgecombe Investment Corporation 1900 Main St
PUTNAM C E AGENCY INC 435 Main St (27886), Tel 823-2411 (See Index To Advertisers)

REST HOMES

Edgecombe Acres Boarding Home 3003 Main St
Edgecombe Meadows Boarding Home 3001 Main St

RESTAURANTS

ABRAMS BARBECUE & FAMILY RESTAURANT 410 W St James St (27886) Tel 823-4522 (See Index To Advertisers)
Bus Station Grill 510 Albemarle Av
Cotton's Grill 125 W St James St
Dixie Cafe 403 Main St
Granville Street Lunch 101 E Granville St
HARDEE'S OF TARBORO
"IT'S HOW YOU COOK'EM THAT COUNTS"
1507 N MAIN ST (27886)
TELEPHONE 823-2508
Kearney's Barbecue Rear 611 E St John St
Kentucky Fried Chicken Western Blvd
Liberty Restaurant 200 Main St
Little Mint Of Fine Foods 1603 Main St
LLOYD'S RESTAURANT 609 W Wilson St (27886), Tel 823-3822
Mc Donald's 1600 Howard Av Extn
PIZZA INN Tarboro Shopping Center, 2201 St Andrews St (27886), Tel 823-1010 (See Index To Advertisers)
Pizza Palace 209 W Pitt St
Red Steer Steak House Western Blvd
Sonny's Take-Out 905 Sunset Av
Suburban Grill 2303 Main St
Taylor's Barbecue 2227 Main St

MOORE LUMBER COMPANY INC.
Complete Line Lumber and Building Materials
"GENERAL CONTRACTORS"
1601 St. Andrews St. 27886 Phone 823-4125

FORBES INSURANCE & REALTY Inc.
ESTABLISHED 1952
MUTUAL INSURANCE—REAL ESTATE
INA
1905 Main St., 27886 Dial 823-3131

"Your Local Friendly Bank,,
EDGECOMBE BANK & TRUST CO.
Commercial - Savings - Trust - Farm Management
318 Main St. 27886 823-6101
North Tarboro Branch, 1717 N. Main St 823-6101
West Tarboro Branch, Howard Av and Western Blvd 823-6101
Oak City Branch 798-5061
Fountain Branch 749-2221

*ROOFERS

EMPIRE ROOFING CO State Hwy 258 N, PO Box 417 (27886), Tel 823-6715 (See Index To Advertisers)
FLOYD'S ROOFING & SHEET METAL CO 147 Mutual Av (27886), Tel 823-5282
TAYLOR W W PAINT & WALLPAPER CONTRACTOR 303 Georgia Av (27886), Tel 823-5831 (See Index To Advertisers)

ROOFING MATERIALS AND SUPPLIES

MOORE LUMBER CO INC, 1601 St Andrews St (27886) Tel 823-4125 (See Index To Advertisers)

SALVAGE COMPANIES

T&E Auto Salvage State Hwy 258 (P)

SAVINGS AND LOAN ASSNS

EDGECOMBE HOMESTEAD & LOAN ASSOCIATION 422 Main St (27886) Tel 823-2184 (See Index To Advertisers)
TARBORO SAVINGS & LOAN ASSOCIATION 501 Main St Cor Church St (27886), Tel 823-3116 (See Index To Advertisers)

*SAVINGS BANKS

EDGECOMBE BANK & TRUST CO
318 MAIN ST (27886)
TELEPHONE
823-6101
NORTH TARBORO BRANCH
1717 N MAIN ST
TELEPHONE
823-6101
OAK CITY BRANCH
OAK CITY, N C
TELEPHONE
798-5061
FOUNTAIN BRANCH
FOUNTAIN, N C
TELEPHONE
749-2221
WEST TARBORO BRANCH

Your Blue Ribbon Printer For East Carolina
CLAYTON PRINTING SERVICE Inc.
A Division of Doutts Printing Service, Hopewell, Va.
PHONE 823-5121
Since 1892
600 Main St.
Tarboro, N.C. (27886)

SINCE 1935
SHOOK
INSURANCE AGENCY
LIFE-AUTO-FIRE-CASUALTY
Howard Bldg., 119 E. St. James St. 27886
Dial 823-2232

PLUMCO, Inc.
ESTABLISHED 1966
Plumbing - Heating - Air Conditioning
Certified General Electric Air Conditioning Dealer
121 Main St. P.O. Box 1528 (27886) Tel. 823-1244

SAVINGS BANKS—CONTD
EDGECOMBE BANK & TRUST CO—CONTD
HOWARD AV AND WESTERN BLVD
TELEPHONE 823-6101
(See Index To Advertisers)

NORTH CAROLINA NATIONAL BANK Main St Cor St James St, PO Box 1179 (27886), Tel 823-6131 Branch 100 E Hopelodge St (See Index To Advertisers)

SCHOOLS AND COLLEGES

Edgecombe Nash Developmental Disability Cntr 406 E Church St

EDGECOMBE TECHNICAL INSTITUTE
Wilson St Extn, PO Box 550 (27886), Tel 823-5166
New Birth Christian School 506 E Northern Blvd Rt 2
Tarboro Edgecombe Academy Davis Dr Rt 2

SCHOOLS—PUBLIC

Bridgers School 700 St Patrick St
Martin C B Junior High School 1400 Howard Av Extn
North Tarboro Elementary School 1801 Cedar St
Pattillo W A Elem School 500 East Av
Princeville Elementary School 215 Walston St (P)
Tarboro High School E Johnston St

SEEDS—RETAIL

MARROW-PITT HARDWARE CO INC, (True-Value) 305 Main St (27886), Tel 823-3127 (See Index To Advertisers)

*SERVICE STATIONS

BOYD'S B P STATION 1528 Main St (27886), Tel 823-8202
HARRELL J P EXXON STATION (Hwy 64 By-Pass) 3610 Main St (27886), Tel 823-5281

*SHEET METAL WORKERS

EMPIRE ROOFING CO State Hwy 258 N, PO Box 417 (27886), Tel 823-6715 (See Index To Advertisers)

HATHAWAY'S WELL DRILLING CO., INC.
Sta-Rite Pump Sells and Service
2" and 4" Deep Wells
Tree Service - Backhoe Work - Dump Truck Service
1045 W. St. James St. (27886) Larry P. Hathaway 823-6272

Tarboro Concrete & Building Supplies, Inc.
Ready Mixed Concrete - Concrete Blocks - Lightweight Blocks
Bethel Highway, P.O. Box 629, Tarboro (27886)
Dial 823-4184

CAROLINA OFFICE EQUIPMENT CO., Inc.
Printing — Office Supplies — Office Furniture — Office Machines
Tel. 823-8149
402 Main St. 27886

Peoples Bank & Trust Company
Tel. (919) 823-5025
2100 N. Main Street • P.O. Box 1280 • Tarboro, North Carolina (27886)

SHOE DEALERS—RETAIL

CLARK W S & SONS INC 409 Main St (27886), Tel 823-2101 (See Index To Advertisers)
Pic-Pay Shoes 1600 Howard Av Extn
R & T Discount 433 Main St
ROBERSON & DUPREE SHOE STORE 412 N Main St (27886), Tel 823-2754

SHOE REPAIRERS

Tarboro Shoe Shop 225 Main St

SHOE SHINERS

Alexander's Shoe Shine Parlor 809 Panola St

SHOPPING CENTERS

Fairview Shopping Center 2000 Main St
Park Hill Shopping Center 1600 Howard Av Extn
PARKHILL MALL Western Blvd And Highway 64 Bypass (27886), Tel 823-6231
Tarboro Shopping Center 2201 St Andrews St

*SICK ROOM SUPPLIES

THORNE DRUG CO 1508 Main St (27886), Tel 823-3849 And 2900 Main St Opposite Hospital Tel 823-1011 (See Index To Advertisers)

SIGN PAINTERS AND MFRS

Griffin Jack B 203 Craven St

*SILVERWARE—RETAIL

ROBERT'S JEWELRY CO, 309 Main St (27886), Tel 823-2149 (See Index To Advertisers)

*SLATE ROOFERS

EMPIRE ROOFING CO State Hwy 258 N, PO Box 417 (27886), Tel 823-6715 (See Index To Advertisers)

EMPIRE ENTERPRISES ROOFING CO.
TEL. 823-6715
HWY. 258 N., 27886

Tarboro Printing Co., Inc.
SINCE 1889
JOB PRINTING—OFFICE FORMS AND SUPPLIES
PUBLISHERS OF The Daily Southerner
504 W. Wilson St., P.O. Box 1119 (27886) Tel. 823-3106

SPORTING GOODS—RETAIL

MARROW-PITT HARDWARE CO INC, (True-Value) 305 Main St (27886), Tel 823-3127 (See Index To Advertisers)

*SPORTSWEAR

GODWIN'S MEN'S SHOP INC 414 Main St (27886), Tel 823-6230 (See Index To Advertisers)

STORM DOORS AND WINDOWS

TARBORO GLASS & MIRROR
SPECIALIZING
IN AUTO GLASS
25 YEARS EXPERIENCE
STORE FRONTS
"ALL KINDS OF GLASS
FOR EVERY
PURPOSE"
107 WALNUT ST (27886)
TELEPHONES 823-1770
RESIDENCE 446-7932

SURVEYORS—LAND

Staton & Associates PA 405½ Main St (27886), Tel 823-5722

SWIMMING POOLS

East Tarboro Swimming Pool 1319 E Baker St

TAPES, BINDINGS AND NARROW FABRICS—MFRS

Phoenix Trimming Co 1078 W St James St

TAXICABS

CITY CAB OF TARBORO INC 507 Hendricks St (27886), Tels 823-2600 And 823-8000 (See Index To Advertisers)
NEWTON PERKINS & PITT CAB CO 101 E Granville St (27886), Tel 823-1428

THOMAS-EDMONDSON AGENCY, Inc.
GENERAL INSURANCE
EDMONDSON REALTY CO.
409 W. Wilson St. 27886 Tel. 823-2514

WEST NEW & USED FURNITURE
SINCE 1965
BUY - TRADE - SELL
2225 N. Main, Tarboro, N.C. (27886) Phone 823-5318

TELEGRAPH COMPANIES

Western Union Telegraph Co 510 Albemarle Av

TELEPHONE ANSWERING SERVICE

Tarboro Office Service 201 E Pitt St Rm 208

TELEPHONE COMPANIES

CAROLINA TELEPHONE AND TELEGRAPH COMPANY

GENERAL OFFICES
122 E St JAMES ST
TARBORO, N C (27886)
BUSINESS OFFICE
143 N WASHINGTON ST
ROCKY MOUNT, N C (27801)

TELEVISION SETS—SALES AND SERVICE

BILL'S T V SERVICE 526 Main St (27886), Tel 823-1154
CLARK W S & SONS INC 495 W St James St (27886), Fertilizer Dept Cedar Lane, Tel 823-4136 (See Index To Advertisers)
Tarboro TV & Appliance Center Inc 1802 Main St
VIDEO TELEVISION & APPLIANCE CENTER 231 Main St (27886), Tel 823-4579

TEXTILE MFRS

Burlington Industries 108 Office St
Glenoit Mills Inc Tarboro Plant 4001 Main St
PHOENIX TRIMMING CO 1078 W St James St (27886), Tel 823-8151

THEATRES

Colonial Theatre 514 Main St

SARA'S FLOWERS
WE WIRE FLOWERS
DIAL 823-0217
FAIRVIEW SHOPPING CENTER 2004 N. MAIN ST. (27886)

CITY CAB OF TARBORO, INC.
TAXICAB
Tels. 823-2600 823-8000

TIRE DEALERS AND REPAIRING

BLACKWELL'S INC, 107 E Hope Lodge St (27886), Tel 823-8174 And Scotland Neck, N C, Tel 826-5141 (See Index To Advertisers)
EDGECOMBE TIRE CENTER INC (Goodrich) 105 W St John St Tel 823-0296
FIRESTONE STORES Tarboro Shopping Center, 2201 St Andrews St (27886), Tel 823-5041
Goodyear Service Store 2000 Main St

*TIRE RECAPPING AND VULCANIZING

BLACKWELL'S INC, 107 E Hope Lodge St (27886), Tel 823-8174 And Scotland Neck, N C, Tel 826-5141 (See Index To Advertisers)

TOBACCO WAREHOUSES

Clark's Ware House No 2 401 W St James St
Clarks Warehouse No 1 & 2 310 W St James St
Farmers Warehouse No 1 300 W St James St
Farmers Warehouse No 2 300 Cedar La
Victory Warehouse Inc 502 Dowd St
Victory Warehouse No 1 200 Cedar La
Victory Warehouse No 2 420 Hendricks St

TOOL MFRS AND DISTRIBUTORS

Black & Decker Mfg Co 3301 Main St

TOYS AND GAMES—RETAIL

Toy Store The 119 Main St

TRACTOR MFRS

LONG MANUFACTURING CO INC 1907 N Main St, PO Box 1139 (27886), Tel 823-4151 (See Index To Advertisers)

TREE SERVICE

HATHAWAY'S WELL DRILLING CO INC 1045 W St James St (27886), Tel 823-6272 (See Index To Advertisers)

FEDERAL LAND BANK ASSOCIATION
OF TARBORO
Tel. 823-8138
200 W. St. John St. P.O. Box 1236 (27886)
FARM CREDIT SERVICE
Federal LAND BANK Association

TRUST COMPANIES

EDGECOMBE BANK & TRUST CO, 318 Main St (27886), Tel 823-6101, North Tarboro Branch 1717 N Main St, Tel 823-6101, Oak City Branch, Oak City, N C, Tel 798-5061, Fountain Branch, Fountain, N C, Tel 749-2221 West Tarboro Branch, Howard Av And Western Blvd, Tel 823-6101 (See Index To Advertisers)

UPHOLSTERERS

SULLIVAN'S UPHOLSTERY 526 Main St (27886), Tel 823-4197

VARIETY STORES

Franklin Ben Stores 2201 St Andrews St
Murphy G C 1600 Howard Av Extn Extn
Popes 214 Main St
Rose's Stores Inc 322 Main St
Wilco Stores Inc 2010 Main St
Williams Five & Ten Cent Stores Inc 418 Main St

VETERINARIANS

Tarboro Veterinary Hospital 2218 Main St (27886), Tel 823-2295

WAREHOUSES—MERCHANDISE

Edgecombe Bonded Warehouses 400 W St James St

WELL DRILLERS

HATHAWAY'S WELL DRILLING CO INC 1045 W St James St (27886), Tel 823-6272 (See Index To Advertisers)

*WHEEL ALIGNMENT AND BALANCING

BLACKWELL'S INC, 107 E Hope Lodge St (27886), Tel 823-8174 And Scotland Neck, N C, Tel 826-5141 (See Index To Advertisers)

*WINES AND LIQUORS—WHOL

SMOOT WHOLESALE CO INC 205 W Wilson St (27886), Tel 823-2500 (See Index To Advertisers)

WIRE MFRS

Anaconda Wire And Cable Co Anaconda Rd

BATTERIES

B&F STARTER & GENERATOR
RADIATORS

BILLY TREVATHAN FRANK LYNCH, JR.
State Hwy. 258 N., 1 Mile North of Tarboro
P.O. Box 327 (27886) Phone 823-4941

Benton Furniture Co.
Kelvinator Appliances—Sylvania TV's
Complete Home Furnishings
229 MAIN ST. 27886 TEL. 823-3834

WOOD PRODUCTS MFRS

Moorecraft Wood Products Royster St

WRECKER SERVICE

EDGECOMBE MOTOR CO INC, 1900 Main St (27886), Tel 823-3166 (See Index To Advertisers)

FORBES INSURANCE & REALTY Inc.
ESTABLISHED 1952
MUTUAL INSURANCE—REAL ESTATE
INA
1905 Main St., 27886 Dial 823-3131

MOORE LUMBER COMPANY INC.
Complete Line Lumber and Building Materials
"GENERAL CONTRACTORS"
1601 St. Andrews St. 27886 Phone 823-4125

GENERAL ABBREVIATIONS

acct	accountant
adj	adjuster
admn	administrator or administration
adv	advertising
agcy	agency
agrl	agriculture
agt	agent
al	alley
Am	American
appr	apprentice
apts	apartments
archt	architect
asmblr	assembler
assoc	associate
asst	assistant
atndt	attendant
atty	attorney
aud	auditor
av	avenue
bgsmn	baggageman
bkbndr	bookbinder
bkpr	bookkeeper
bldr	builder
blk	block
blksmith	blacksmith
blrmkr	boilermaker
blvd	boulevard
bmo	business machine operator
br	branch
brklyr	bricklayer
brkmn	brakeman
bur	bureau
CSP	Christian Science Practitioner
cabtmkr	cabinetmaker
carp	carpenter
cash	cashier
chauf	chauffeur
chem	chemist or chemical
chf	chief
chkr	checker
cir	circle
civ	civil
clk	clerk
cln	cleaning or cleaner
clo	clothing
collr	collector
coml	commercial
comn	commission
comnr	commissioner
comp	compositor
condr	conductor
confr	confectioner
constn	construction
contr	contractor
cor	corner
corres	correspondent
ct	court
ctr	cutter
custdn	custodian
del	delivery
dep	deputy
dietn	dietitian
dir	director
dispr	dispatcher
dist	district
distr	distributor
div	division
dlr	dealer
dmnstr	demonstrator
do	ditto or same
dr	drive
drftsmn	draftsman
drsmkr	dressmaker
e or E	East
educ	education
elec	electrical or electric
electn	electrician
electro	electrotyper
elev	elevator
emp	employee
eng	engineer
engr	engraver
equip	equipment
es	east side
exam	examiner
exch	exchange
exp	express
fcty	factory
fdry	foundry
Fed	Federal
fl	floor
fnshr	finisher
formn	foreman
forwn	forewoman
frt	freight
ft	foot
ftr	fitter
furn	furniture
furngs	furnishings
gdnr	gardener
gds	goods
genl	general
geol	geologist
govt	government
gro	grocer
h	householder
hairdrsr	hairdresser
hdw	hardware
hlpr	helper
hndlr	handler
hosp	hospital
hq	headquarters
hsekpr	housekeeper
htg	heating
Hts	Heights
implts	implements
ins	insurance
insp	inspector or inspection
instr	instructor
int dec	interior decorator
int rev	internal revenue
inv	investment
jan	janitor
jwlr	jeweler
kpr	keeper
la	lane
lab	laborer
laby	laboratory
lbr	lumber
librn	librarian
lino	linotype
litho	lithographer
lndrs	laundress
lndry	laundry
ltd	limited
lwyr	lawyer
mach	machinist or machine
mdse	merchandise
mech	mechanic or mechanical
med	medical
Met	Metropolitan
meter rdr	meter reader
mfg	manufacturing
mfr	manufacturer
mgr	manager
mkr	maker
mkt	market
mldr	molder
mlnr	milliner
mn	man
mono	monotype
msngr	messenger
mstr	master
mtce	maintenance
mtge	mortgage
mtr	motorman or motor
mus	music
mut	mutual
n or N	North
Natl	National
ne	northeast
ns	north side
nw	northwest
ofc	office
opp	opposite
opr	operator
optn	optician
optom	optometrist
osteo	osteopath
PS	Public School
PTS	Postal Transportation Service
pass	passenger
pharm	pharmacist
photog	photographer
phys	physician
pk	park
pkr	packer
pkwy	parkway
pl	place
plmb	plumber or plumbing
plshr	polisher
plstr	plasterer
pntr	painter
pres	president
prfrdr	proofreader
prin	principal
priv	private
prntr	printer
prod	produce
prof	professor
prsfdr	press feeder
prsmn	pressman
prsr	presser
ptrnmkr	patternmaker
pub	public
publ	publisher or publishing
purch	purchasing
r	resides or rooms
R or Rm	room
RC	Roman Catholic
RD or Rt	Rural Delivery
rd	road
rdr	reader
real est	real estate
rec	receiving
recpt	receptionist
refgr	refrigeration or refrigerator
rep	representative
repr	repairman or repair
restr	restaurant
ret	retail
Rev	Reverend
rm	room
s or S	South
san	sanitary
Sav	Savings
sch	school
se	southeast
sec	secretary
serv	service
ship	shipping
sht mtl	sheet metal
sls	sales
smstrs	seamstress
soc	society
solr	solicitor
spl	special
sq	square
srtr	sorter
ss	south side
st	street
sta	station
sta eng	stationary engineer
stat	statistician or statistical
sten	stenographer
stereo	stereotyper
stge	storage
stmftr	steamfitter
str	setter
studt	student
stvdr	stevedore
sup	supply
supt	superintendent
supvr	supervisor
sw	southwest
swtchmn	switchman
sys	system
tchr	teacher
tech	technician
tel	telephone
teleg	telegraph
telev	television
ter	terrace
tmkpr	timekeeper
tndr	tender
tob	tobacco
trans	transportation
trav	traveling
treas	treasurer
trmr	trimmer
trnmn	trainman
tstr	tester
twp	township
typ	typist
USA	U S Army
USAF	US Air Force
USCG	U S Coast Guard
USMC	U S Marine Corps
USN	U S Navy
undwrtr	underwriter
Univ	University
uphol	upholsterer
vet	veterinary
vulc	vulcanizer
w or W	West
whol	wholesale
whsemn	warehouseman
wid	widow
wkr	worker
wks	works
wldr	welder
ws	west side
wtchmn	watchman
ydmn	yardman
ydmstr	yardmaster

ABBREVIATIONS OF GIVEN NAMES

Abr	Abraham	Chas	Charles	Jas	James	Richd	Richard
Alex	Alexander	Danl	Daniel	Jos	Joseph	Robt	Robert
Alf	Alfred	Edw	Edward	Kath	Katherine	Saml	Samuel
Arth	Arthur	Eliz	Elizabeth	Margt	Margaret	Sol	Solomon
Aug	August	Eug	Eugene	Michl	Michael	Steph	Stephen
Benj	Benjamin	Fredk	Frederick	Nathl	Nathaniel	Theo	Theodore
Cath	Catherine	Geo	George	Patk	Patrick	Thos	Thomas
						Wm	William

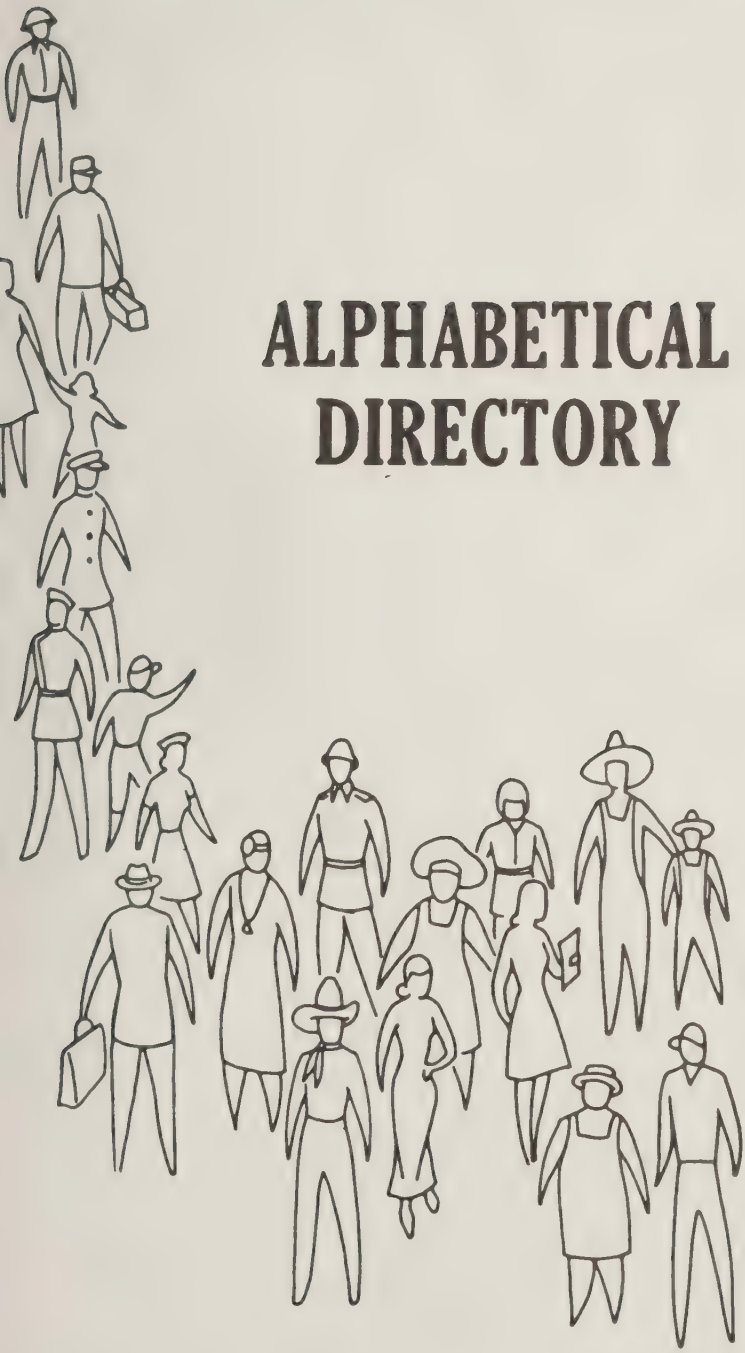

ALPHABETICAL DIRECTORY

The Information In This Directory Is Secured By An Actual Door to Door Canvass, Listing The Names and Addresses Of All Business Firms And Individuals, 18 Years and Older Residing or Employed Within Our Canvass Areas.

This Directory Includes These Important Facts About Individuals:

- Name
- Wife's Name
- Address
- Occupation
- Employer
- Head of Household
- Resident or Roomer
- Employed Women
- Retirees
- Widows
- Students
- Members of Armed Services

Helpful Facts About Business Firms:

- Firm Name and Address
- Names and Titles of Officers, Owners, Partners or Managers
- Products or Services

Telephone Numbers Included

HILL DIRECTORY COMPANY
PUBLISHERS

2

ALPHABETICAL DIRECTORY

WHITE PAGES

(h) HEAD OF HOUSE (r) RESIDENT (ROOMER)

BLUE COLLAR WORKERS

EMPLOYED WOMEN

PROFESSIONALS

EXECUTIVES

SALESMEN

HOUSEWIVES

correct full name

occupation and employer

complete street address including apartment number

student 18 years of age or older

cross reference of surnames

out-of-town resident employed in area

armed force member and branch of service

wife's name and initial

corporation showing officers and nature of business

telephone number

suburban designation

retiree

business partnership showing partners in parenthesis

husband and wife employed

"r" resident (roomer)

"h" head of household

owner of business showing name of business in parenthesis

bold type denotes paid listing

business firm showing name of owner in parenthesis

widow indicating deceased husband's name

unmarried and unemployed resident

more than one adult in household

church showing name of pastor

Landon Edw G (Charlotte D) servmn B F Goodrich h1215 Oak Dr 245-5701
Landon Fred M (Mary E) supvr Reliance Elec h609 Norman Av 288-0138
Landon Kenneth A (Carol L) clk First Natl Bk h1400 E Main St Apt 14 245-9008
Landon Kenneth A Jr studt r1400 E Main St Apt 14
Landon Virginia E (Wid Walter J) r1641 W 4th St
Lane See Also Layne
Lane Allen M (Joan M) (Allen's Bakery) h1234 Grand Blvd 245-8442
Lane Avenue Restaurant (Ernest G Long) 2106 Lane Av 245-3131
Lane James M (Betty B) brkmn Penn Central r Rt 1 Jefferson O
Lane Marvin L USA r1234 Grand Blvd
Lane Robt B (Margt E) retd h1402 N High St
Lane Walter M r1234 Grand Blvd
Layne See Also Lane
Layne Agnes E Mrs v-pres Layne Co r2325 Eureka Rd 288-2383
Layne Albert M (Minnie B) slsmn Hoover Co h1919 Bellows Av 245-7572
Layne Co Inc Thos E Layne Pres Mrs Agnes E Layne V-Pres Edw T Layne Sec-Treas bldg contrs 100 N High St 288-6001
Layne Edw T (Diane E) sec-treas Layne Co h1407 Oakwood Dr 245-3788
Layne Ralph P (Gladys M) formn Layne Co h1687 Maple Dr 245-1492
Layne Thos E (Agnes E) pres Layne Co h2325 Eureka Rd 288-2947
Leach See Also Leech
Leach Wm E USMC r1209 Ravenscroft Rd (EF)
Lee Alf M (Celia J) retd r2106 Oakwood Dr
Lee Bros (Louis J And Harry M Lee) plmbs 1513 Abbott St 245-0585
Lee Harry M (Karen L) (Lee Bros) h2023 Stone Rd
Lee Louis J (Martha B) (Lee Bros) h1616 Fulton St
Lee Martha B Mrs ofc sec Lee Bros r1616 Fulton St
Lee Minnie M Mrs h87 Eastview Dr 245-3223
Lee Muriel E (Wid Fred M) r810 LaForge St
Lee Sterling T (Nadine S) mtcemn Eastview Apts h2020 Wilson St Apt 1 245-6984
Lee Thos W (Effie M) (Tom's Men's Wear) r Rt 2
LEE'S PHARMACY (Lee A Shaw) Prescriptions Carefully Compounded, Complete Line Of Toiletries And Cosmetics, Fountain Service, Greeting Cards, 1705 N High St (21505) Tel 245-3312
Leech See Also Leach
Leech Doris E (Wid Donald L) tchr North High Sch h1323 W McLean St 288-8296
Leech Joseph B (Lucy V) slsmn Metropolitan Dept Store h824 Wilson St 245-9040
Leech Joseph B Jr studt r824 Wilson St
Leech Marcia M clk Community Hosp r1323 W McLean St
Lewis Anne M Mrs clk County Hwy Dept r914 Wilson Av
Lewis Ernest W studt r914 Wilson Av
Lewis Harold G (Anne M) mgr Cooper Paint Store h914 Wilson Av 245-6996
Lewis Robt B lab County Hwy Dept r1410 Union Hwy Rt 2
Lewistown Methodist Church Rev John R Allen Pastor 515 Maple Valley Rd 288-5843

USE YOUR ALPHABETICAL DIRECTORY FOR .....

— *Efficiency...* IN EVERYDAY BUSINESS TRANSACTIONS

Accurate names and titles for correspondence
Complete mailing addresses including apartment numbers
Identifies signer of letters, statements or checks
Changes in employment, address, etc. for up-dating files
Accurate corporation and company names and principal officers
Identifies payments on accounts with same or similar names

— *Identification...* SAVES TIME AND CUTS COSTS

Identifies individuals, applicants, etc.
Verifies employment
Shows wife's name and employment
Locates references and relatives
Identifies people without telephones
Shows information about people with unlisted or unpublished phones
Indicates "double-income" families

— *Cashing Checks...* PROTECTS AGAINST BAD CHECKS

Identifies the stranger
Verifies address, occupation, employment
Reveals possible false statements
Provides information for "test" questions

— *Collections...* RECOVERS $$$ FROM UNPAID ACCOUNTS

Traces "skips," shows where now living
Reveals job "skip" now has and where employed
Locates relatives of "skip," shows their address and employment
Reveals former business associates, friends and others who knew "skip"

— *Try This...* (OLD N.G.'s, DELINQUENTS AND "RETURNED AS UNCOLLECTABLE")

Look up the names in your newly delivered city directory. Changes of address may be found Check for employment. New employer may provide a contact. This should be a standard procedure as soon as you receive your copy of the new city directory.

— *Sales...* A POWERFUL SALES TOOL

Where Employed?
Indicates earning potential, buying ability
Opportunities
Reveals clues to business interests
Indicates buying power of neighborhood

Business Owner? Officer-
Who's who in your community?
Reveals business associates, additional prospects, leads

Business Firm? Corporation?
Principal officers, owner, partners, manager, director
Shows location of branch offices
Type of business or services

Head Of Household-
Indicates heads of families, roomers, other adults in family
Shows students 18 yrs., or over, members of armed forces, retirees

Married? Single? Widowed?
Shows wife's name, middle initial
Reveals single adults,
Lists widows, deceased husband's name

Is Wife Employed?
Reveals double-income families
Shows when evening call is required
Permits detailed qualification and selection of prospects

Special Abbreviations Used In This City Directory

Anaconda	Anaconda Wire and Cable Co.
(BH)	Beasley Hill
brdr	boarder
btry flr	battery filler
Burl Indus	Burlington Industries Inc.
CT&T	Carolina Telephone & Telegraph Co.
Caro	Carolina
crd grndr	card grinder
crd hd	card hand
crd tndr	card tender
dfr	doffer
drwr	drawer
B-M Blec	Edgecombe-Martin County Electric Membership Corp
Edge	Edgecombe
fldr	folder
frm hd	frame hand
hlr	hauler
kntr	knitter
lm fxr	loom fixer
lpr	looper
Mayo Knit	Mayo Knitting Mill Inc.
(P)	Princeville
qlr	quiller
retd	retired
rtemn	routeman
Runnymede	Runnymede Mills Inc.
SCLRR	Seaboard Coast Line Railroad Co.
2d hd	second hand
sect hd	section hand
slbr	slubber
slshr	slasher
smshr	smasher
spdr	speeder
splr	spooler
spnr	spinner
State Hwy Comm	State Highway Commission
strpr	stripper
swpr	sweeper
Tboro	Tarboro
tex wkr	textile worker
tndr	tender
trmr	trimmer
twstr	twister
W U Tel	Western Union Telegraph Co.
wndr	winder
wrpr	warper
wvr	weaver

For List Of General Abbreviations
See Last Page Of The Classified Business Directory

Benton Furniture Co.
Kelvinator Appliances—Sylvania TV's
Complete Home Furnishings
229 MAIN ST. 27886 TEL. 823-3834

A & P Food Store Raymond T Clark Mgr 1600 Howard Av Extn 823-8794
A & P Food Stores Robt Varnell Mgr gro 2030 Main St 823-4135
Abbott Bonnie r3003 Main St
Abbott Clarence L (Janie P) supvr City Bd Educ h1607 Howard Av Extn 823-3232
Abbott Rickie studt r1607 Howard Av Extn
Abeyounis Myrtle Mrs nurses aide Edge Genl Hosp rPO Bx 22 Bethel NC
ABRAMS BARBECUE & FAMILY RESTAURANT (James Abrams And Susan Abrams) Home Cooked Meals And Home Baked Desserts, Barbecue, Fried Chicken, Catering, Pig Pickins 410 W St James St (27886), Tel 823-4522 (See Index To Advertisers)
Abrams Billy H (Rebecca G) laby tech Edge Genl Hosp h600 Ward Dr Rt 2 823-6832
Abrams Charlotte W slswn Belk-Tyler rMacclesfield N C
Abrams Gerald W asst eng C T & T rBox 351 Pinetops N C
Abrams J Beth Mrs mgr Abrams Barbecue & Family Restr rPinetops
Abrams James (J Beth) (Abrams Barbecue & Family Restr) rPinetops
Abrams James F (Selma C) retd h905 Linden St 823-8670
Abrams Moses mech T E Turner Plmb r1205 N Main St
Abrams Susan (Abrams Barbecue & Family Restr)
Abrams Wm R (Barbara M) sr eng C T & T h3602 Ainsley Cir 823-4914
Acree Linda S retd h902 Linden St
Acree S Dexter (Margt F) formn Runnymede h904 Linden St 823-2381
Adams Ada M Mrs knitter Mayo Knit rRt 2 Bx 9
Adams Carlton (Susan) emp County Health Dept h1109 St Patrick St
Adams Moses plmb Turners Plmb r900 Howard Av
Adcock Carlton C (Ginger F) emp Lang Trlr h101 Mullins St Rt 1
Adcock T L emp Long Trailer rRt 3
ADKINS DOROTHY S Town Clerk And Town Tax Collector Princeville, N C, 412 Mutual Blvd, Rt 1, PO Box 1527 Princeville, NC (27886), Tel 823-4109, h647 Church St, PO Box 1142 Princeville, NC (27886), Tel 823-4464
Adkins Mittie P (Wid Walter) retd r446 Church St (P)
Adkins Walter Jr (Dorothy J) brklyr h446 Church St (P) 823-4464
Adler Carol clk Kerr Drug h405 Speight Av Apt A 5
ADLER'S OF TARBORO INC, Mrs Reba A Hurwitz President-Treasurer, John Hurwitz Vice-President-Secretary, Nearly A Half Century Serving The Area Ladies' Fashion Center Where Ladies Fashion Are A Specialty 230 Main St (27886), Tel 823-3088
Adrain F May genl mgr Blackwell's
Aford Zeb member Tboro Town Council
Ahrens Brenda C ofc sec Bridgers & Horton r143 S Fairview Av
Ahrens Frank F (Brenda C) studt h143 S Fairview Cir 823-6683
Ainsley Carl A equip installation formn C T & T rP O Box 571
Ainsley Charles studt r613 Forest Acres Dr

MOORE LUMBER COMPANY INC.
Complete Line Lumber and Building Materials
"GENERAL CONTRACTORS"
1601 St. Andrews St. 27886 Phone 823-4125

FORBES INSURANCE & REALTY Inc.
ESTABLISHED 1952
MUTUAL INSURANCE—REAL ESTATE
INA
1905 Main St., 27886 Dial 823-3131

"Your Local Friendly Bank,,
EDGECOMBE BANK & TRUST CO.
Commercial - Savings - Trust - Farm Management
318 Main St. 27886 823-6101
North Tarboro Branch, 1717 N. Main St. 823-6101
West Tarboro Branch, Howard Av and Western Blvd 823-6101
Oak City Branch 798-5061
Fountain Branch 749-2221

Ainsley Lois Mrs acct C T & T h613 Forest Acres Dr
Albemarle Self Service Laundry Mildred B Livesay Mgr 1107 Albemarle Av 823-7391
Albritton James E emp Mayo Knit rPO Bx 44 Parmale NC
Alden's Men's Wear (Alden W Hull) 1600 Howard Av Extn 823-1166
Alderman Allen L (Lucille H) carrier P O h118 W Philips St 823-3398
Alderman Bill (Hazel B) slsmn Marrow-Pitt Hdw h105 Middle St 823-3876
Alderman Charles L (Margie W) parts mgr Trico Elec h205 W Battle Av 823-3678
Alderman Debbie studt r105 Middle St
Alderman Harry W (Edna D) emp Town Of Tboro h1208 Panola St 823-2119
Alderman Helen D drwr Klopman Mills h501 Howard Av
Alderman Lefie R (Wid Arnold S) retd h607 Howard Av 823-3068
Alderman Margie W Mrs aide Edge Genl Hosp r205 W Battle Av
Alderman Wm S body shop hlpr Edge Mtr r205 W Battle Av
Aldridge Margt D Mrs hd teller Edge Bank & Trust rRt 3
Alexander Annie E retd r212 Shirley St
Alexander Charles N Mrs retd h509 Lucille Dr 823-1702
Alexander Frances D tchr North Tarboro Elem Sch r2610 Beechwood Dr
Alexander Robt instlr Sears rScotland Neck NC
Alexander Theo lab Tboro Concrete & Bldg Sups rRt 1 Scotland Neck NC
Alexander Wm D (Frances B) with New York Life Ins Co h2610 Beechwood Dr 823-4207
Alexander's Shoe Shine Parlor (Alex Dancy) 809 Panola St 823-2327
Alford Annette studt r605 W Johnston St
Alford Betty Mrs nurses aide Edge Genl Hosp rRt 4 Bx 489 Rocky Mount N C
Alford Bonnie A Mrs ofc sec Philips & Philips r128 S Fairview Cir
Alford Charles (Carol) antique dlr h135 S Fairview Cir
Alford Donna M studt r604 S Howard Cir
Alford Etta retd h900 Simmons St Apt 30
Alford G Franklin (Muriel H) clk W S Clark & Sons Inc h120 Mayo St
Alford James (Ann) toll facilities eng CTT h2005 Elizabeth St 823-5531
Alford James H retd h2300 St Andrews St 823-8480
Alford Jesse Jr (Eliz C) prod dept mgr A & P h605 W Johnston St 823-3654
Alford Lillian r3003 Main St
Alford Lydia W (Wid Jesse) retd h502 Howard Av
Alford Lynwood T (Bonnie A) mech Mayo Knit h128 S Fairview Cir 823-2586
Alford Muriel H Mrs ofc asst Fed Land Bk r120 Mayo St
Alford Thos A (J Doris B) mach Caro Enterprises h208 Speight Av 823-8065

Your Blue Ribbon Printer For East Carolina
CLAYTON PRINTING SERVICE Inc.
A Division of Doutts Printing Service, Hopewell, Va.
PHONE 823-5121
Since 1892
600 Main St. Tarboro, N.C. (27886)

since 1935
SHOOK
INSURANCE AGENCY
LIFE-AUTO-FIRE-CASUALTY
Howard Bldg., 119 E. St. James St. 27886 Dial 823-2232

PLUMCO, Inc.
ESTABLISHED 1966
Plumbing - Heating - Air Conditioning
Certified General Electric Air Conditioning Dealer
121 Main St. P.O. Box 1528 (27886) Tel. 823-1244

Alford Zebulon V (Irene T) clk P O h604 S Howard Cir 823-2352
Allen Arrillear K emp Phoenix Trimming rPinetops
Allen Betty S folder Mayo Knit r1900 St Andrews St
Allen Bobby (Jean) emp Black & Decker h123 S Fairview Cir 823-3057
Allen Bobby r1708 Ambleside Dr Rt 3
Allen Brent credit mgr Firestone Stores rRt 2 Bx 50
Allen Geo L h119 St Andrews St
Allen James L (Christine G) emp Caro Enterprises h2d St (P)
Allen Lillie A Mrs maid h123 Beasley St (P)
Allen Mable emp Phoenix Trimming rRt 3 Bx 141
Allen Malinda D tchr C B Martin Jr Hi Sch rWinston Salem
Allen R B emp Formica Corp No 2 r123 S Fairview Cir
Allen Richd M emp Formica Corp No 2 rRt 4 Bx 419
Allen Robt B emp Formica Corp M C P r906 Howard Av
Allen Wm B (Clarice A) driver Long Mfg h701 Howard Av 823-4204
Allgood Thos G Jr (Susie D) inventory & costs eng C T & T h1906 Speight Forest Dr 823-2256
Alligood Edw rWestern Blvd
Allred Eliz C (Wid Frank E) retd h106 N Fairview Cir 823-2321
Allsbrook Fannie Mrs slswn Williams 5 & 10 Cent Stores
Allsbrook Janie F retd h806 St Andrews St 823-2314
Allsbrook Mattie P Mrs kntr Mayo Knit h2100 Panola St 823-4228
Allsbrook R Brinkley Jr kntr Mayo Knit r2100 Panola St
Almond Charles M & Amiee; Physician Tarboro Clinic PA 2817 Main St, Rocky Mount Hwy (27886), Tel 823-2105, h1008 Cherry St (27886), Tel 823-1074
American Legion Post 19 State Hwy 258 (P) 823-3023
Anaconda Wire And Cable Co John A Barris Plant Mgr mfrs Anaconda Rd 823-5111
Anderson A D emp Formica Corp No 2 rDixon Trailer Cts
Anderson Ada E (Wid Wylie) retd hNeville St (P) 823-5228
Anderson Andy studt r824 Hilma Cir
Anderson Anne J Mrs tchr North Tarboro Elem Sch h1607 Longview Av 823-2688
Anderson Annie A (Wid B Forest) tchr W A Pattillo Sch h1603 Roberson Dr 823-2426
Anderson-Batchelor Motors Inc John D Anderson Pres Eliz S Batchelor Sec 207 W St James St 823-2881
Anderson Berry L county comnr rRt 2
Anderson Bud electn City Elec Dept r1205 Main St
Anderson D B emp Formica Corp No 2 rRt 3 Bx T45
Anderson Edna K Mrs slswn Belk-Tyler r304 Battle Av
Anderson Geo A (Edna) (Bo's Serv Sta) h304 E Battle Av 823-4626
Anderson Gladys L emp Phoenix Trimming rRt 3 Bx K-30
Anderson Glenn D emp Moore Lbr rRt 3 Bx 11a
Anderson Hazel spl tchr North Tarboro Elem Sch rMacclesfield
Anderson James G (Nerie R) retd h905 Trade St 823-3274

Creech THE FLORIST
FREE DELIVERY
MEMBER F.T.D. AND TELEFLORA
400 Main St. (27886)
Tel. 823-1196
say it with FLOWERS!

Tarboro Concrete & Building Supplies, Inc.
Ready Mixed Concrete - Concrete Blocks - Lightweight Blocks
Bethel Highway, P.O. Box 629, Tarboro (27886)
Dial 823-4184

G.H. FOUNTAIN AGENCY, INC.
"Insurance for the Family, Home and Business"
Established 1935
Dial 823-2562
118 E. St. James St. (27886)
THE TRAVELERS

Peoples Bank & Trust Company
Tel. (919) 823-5025
2100 N. Main Street • P.O. Box 1280 • Tarboro, North Carolina (27886)

Anderson John D (Gladys) pres Anderson-Batchelor Mtrs h3702 Ainsley Cir 823-2865
Anderson Kay studt r824 Hilma Cir
Anderson Lester hBethel Hwy Rt 1 Lot 3 823-1483
Anderson Lula (Wid Eddie) maid h712 Elm St
Anderson Maggie nurses aide Tarboro Clinic rWhitakers
Anderson Mamie H (Wid Tom Q) h103 Daniel St 823-8089
Anderson Micajah V (Patericia P) farmer h304 Kensington Dr 823-3844
Anderson Myrtle Mrs slswn Adler's Of Tboro rWhitakers N C
Anderson Nerie R slswn Belk-Tyler r905 Trade St
Anderson Peggy tchr Tboro Edge Academy r1308 Dogwood La
Anderson Randy L studt r307 Virginia Av
Anderson Richd E (Linda B) emp Tboro Oil h2212 St Andrews St
Anderson Ruth M (Wid A L) (Famliy Care Home) hWilson St Extn Rt 3 823-4816
Anderson Sandra Mrs unit coordinator Edge Genl Hosp rRt 3
Anderson Stanley E (Dianne) meter rdr E-M Elec rRt 3 Bx 7e
Anderson Thos B (Lawson) emp Edge Tech Insititute h1606 Canal St 823-5086
Anderson Tom W (Josephine P) lm fxr Chapman Mill h900 Chapel St 823-8685
Anderson Van B Jr (Mary) pres Tarboro Oil rRt 3
Anderson W C emp Burl Indus h1113 E Northern Blvd Rt 2
Anderson W Earl (Brenda) mgr Tboro Oil rAnderson Dr
Anderson Wm T (Grace O) driver Tboro Oil h bx11 Anaconda Rd Rt 3 823-4740
Anderson Woodrow (Eliz H) v-pres Tarboro Oil h824 Hilma Cir 823-4496
Andrew Debra h77 East Side Homes
Andrew Mary nurse Edge Meadows Bdg Home
Andrews Alice L Mrs asmblr opr Mayo Knit rRt 2 Lot 38 Robersonviile NC
Andrews Alton D (Doris T) retd h600 Sorey Av 823-6440
Andrews Arlene bkpr Marrow-Pitt Hdw rRt 2 Bx 322
Andrews Blake B Mrs (Sawyer's Gro) h2700 Main St
Andrews Blanch S maid Tboro Sr Hi Sch h49 Pinehurst Homes
Andrews Carl D (Mary J) asst plant eng Burl Indus h811 Hilma Cir 823-3005
Andrews Carl T studt r811 Hilma Cir
Andrews Carol sec wkr Edge-Nash Mental Health Clinic r309 St John St
Andrews Cath retd h1003 East Av 823-6065
Andrews Clarence (Ada) retd h83 East Side Homes
Andrews Claude psychiatrist Edge-Nash Mental Health Clinic r309 St John St
Andrews Curtis r313 Panola St
Andrews Daris firefighter Town Fire Dept
Andrews Dianne retd r49 Pinehurst Homes

THORNE DRUG CO.
"Your Neighborhood Pharmacy"
1508 Main St. 27886 Dial 823-3849 and 2900 Main St. Tel. 823-1011

Tarboro Printing Co., Inc.
SINCE 1889
JOB PRINTING—OFFICE FORMS AND SUPPLIES
PUBLISHERS OF The Daily Southerner
504 W. Wilson St., P.O. Box 1119 (27886) Tel. 823-3106

Andrews Dorothy Mrs maid h56 East Side Homes 823-6489
Andrews Douglas whsemn Edge Bonded Whse r402 Country Rd
Andrews Ella W Mrs clk W S Clark & Sons Inc rScotland Neck NC
Andrews Fred (Rosylyn) truckdriver h500 E Northern Blvd Rt 2 823-2116
Andrews Gus L (Arkie D) dog warden County h2230 Main St 823-2457
Andrews Hattie V Mrs maid Edge Genl Hosp rHobgood NC
Andrews Jesse L (Pearlie V) retd h313 Carolina Av 823-6984
Andrews Jessie (Jean) emp Klopman Mills h306 Hall St
Andrews Julia B maid Tarboro Sr Hi Sch r7 Pinehurst Homes
Andrews Leland W retd h701 South Av 823-3541
Andrews Lila F r608 Chestnut St
Andrews Lossie (Wid James) retd h614 Elm St 823-6412
Andrews Marie N (Wid Wm R) retd h709 W St James St 823-3014
Andrews Martha art supvr County Bd Educ rRt 1 Bx 549h Winterville N C
Andrews Mary A baby sitter hNeville St (P) 823-6616
Andrews Mary A h210 W Church St
Andrews Mary R Mrs maid rNeville St (P)
Andrews Matilda slswn Belk-Tyler rRt 1 Whitakers NC
Andrews Paul whsemn Heilig-Meyers Exch Store rRt 2
Andrews Peggy S pairer Mayo Knit r908 St David St
Andrews Phillip S (Phyllis) slsmn Smoot Whol rRocky Mt N C
Andrews Robt with Murphy Jenkins & Co r909 Lloyd St
Andrews Theresa reg nurse Tarboro Clinic rOak City
Andrews Thos E serv dept hlpr Edge Mtr r1307 Cherry St
Andrews Thos E (Ethel W) city carrier P O h1308 Cypress St
Andrews Tommy (Jo-Ellen) emp Glenoit Mills h211 Thrash Av
Andrews Weeks A (Mary A) asst chf Tboro Fire Dept r2700 N Main St
Andrews Wm E (Hazel) servmn N C Natural Gas h402 Country Rd 823-4962
Ange's Beauty Shop (Audrey Roberson) 425 Main St 823-2371
Anges Irvin (Doris) emp Long Mfg h605 Chestnut St
Anthony Billy W Jr r806 E Church St
Anthony Carrie H (Wid Billy W) h806 E Church St 823-4250
Anthony Malton dep County Sheriff
Anthony Wm (Doris) emp Klopman Mills h213b Mutual St (P) 823-1674
Applewhite Earl (Gloria J) emp Formica hNeville St (P)
Archer Ashley slsmn Kann's h1200 Elm St Extn Apt 17 823-2089
Archer Cora Mrs retd h1211 Bradley Av
Archer Magnolia r1105 Wagner St
Archer Missouri Mrs r1200 Elm St Extn Apt 17
Archers Jenny h1200 Elm St Extn Apt 13
Armfield Berry (Lossie) handymn Wm B Leggett h111 5th St (P) 823-6075
Armfield Cora retd h149 Howard St (P)

W. W. TAYLOR PAINT & WALLPAPER
CONTRACTOR
NO JOB TOO LARGE OR TOO SMALL
Ben Moore Paints By The Paint Center
303 Georgia Ave. (27886) Tel. 823-5831

Edgecombe Homestead and Loan Association
"Financial Safety and Service For Edgecombe County Since 1889"
422 MAIN ST. 27886
TEL. 823-2184

TARBORO SAVINGS & LOAN ASSOCIATION
SAVINGS INSURED UP TO $40,000
ESTABLISHED 1905
Tel. 823-3116

SINCE 1940
BARNHART AGENCY, INC.
GENERAL INSURANCE REALTORS
Tel. 919 823-6181
501 Main St. Corner Church St. (27886)

True Value HARDWARE STORES
Marrow-Pitt Hardware Co., Inc.
SERVING TARBORO AND SURROUNDING AREA SINCE 1913
305 Main St., 27886 Dial 823-3127

Armstrong Alvin E (Virginia M) wvr Klopman Mills h2000 Panola St 823-2571
Armstrong Barbara lpn Guardian Care Of Tarboro r1005 Chapel St
Armstrong Bessie A (Wid W Richd) retd h1009 Speight St 823-6368
Armstrong Charlie carp h516½ E Church St
Armstrong Eddie (Jackie S) with Town Of Tboro h308 Walker St 823-5444
Armstrong Forest Jr (Beulah S) pntr Moore Lbr h603 Howard Av 823-4326
Armstrong Frances L brdr Mayo Knit r411 Chestnut St
Armstrong James H (Frances L) brdr Mayo Knit h411 Chestnut St
Armstrong Kenneth R mech Mayo Knit r706 Fountain St
Armstrong Manda E (Wid Dorsey E) h410 Chestnut St 823-3298
Armstrong Margt H bkpr Belk-Tyler r1412 Fountain St
Armstrong May emp Town Of Tboro r610 W Walnut St
Armstrong Norma recpt Tarboro Clinic r104 Cantongate Rd
Armstrong Paul (Lilly M) slsmn Edge Mtr rPO Bx 191 Pinetops NC
Armstrong Paul III extended day program Tarboro Sr Hi Sch rRocky Mount
Armstrong R Bruce (Norma) slsmn h104 Cantongate Rd
Armstrong Reather S Mrs brdr Mayo Knit r1206 Ash St
Armstrong Ronald C (Barbara J) dep County Sheriff h1005 Chapel St 828-1098
Armstrong Roy C (Margt H) equip opr State Hwy Comn h1412 Fountain St 823-4623
Armstrong Russell E (May L) emp Town Of Tboro h610 W Walnut St 823-6241
Armstrong Sarah bkpr Moore Lbr r601 Walnut St
Armstrong Sylvia x-ray tech Edge Genl Hosp rRt 3
Arnold Dennis r913 Lloyd St
Arnold Eliz r3003 Main St
Arnold Eliz C Mrs hState Hwy 44 (P)
Arnold Rebecca J (Wid Wm) h809 E Baker St
Arnold Robt hBethel Hwy Rt 1 Lot 85 823-5453
Arnold Saml E (Jackie) emp CT&T h1007 E Baker St 823-2088
Arnold Wm P (Florence T) retd h913 Lloyd St 823-4354
Arrington Cora B (Wid Rayfield) h813 E St John St
Arrington Julia retd r1200 Elm St Extn Apt 35
Ashley Deaton Jr hHunter Hill Dr Apt 11e 823-1602
Asmtrong Troy (Laura L) clk Quality Mark h500 Sorey Av
Assembly Of God Church Rev Geo W Hoggard Pastor Bethel Hwy Rt 1

ASSOCIATED INSURANCE & REALTY CO INC
James B Smith Vice-President, W T Decker Jr Associate, Insurance And Real Estate Sales Parkhill Mall Office Plaza Western Blvd, PO Box 426 (27886), Tels 823-2316, Nights 823-1357 And 823-5298

C. E. Putnam Agency, Inc.
INSURANCE
REAL ESTATE AND RENTALS
435 Main St. 27886 Dial 823-2411

R.M. FOUNTAIN, JR.
NML
LIFE INSURANCE—REAL ESTATE
FINANCIAL CONSULTANT
2000 B Main St. (27886)
Tel. 823-6046 and 823-3798
LIFE MILLION DOLLAR ROUND TABLE

Atkins Albert G (Diane) slsmn Long Equip h305 Cantongate Rd 823-1420
Atkins Dorothy J Mrs town clk-tax collr-treas Town Of Princeville rChurch St (P)
Atkins Edw (Hazel) with Long Mfg h3702 Durham Pl 823-1733
ATKINSON SALES CO INC Thomas E Atkinson President, Melrose Atkinson Office Manager, Schlitz, Old Milwaukee And Schlitz Malt Liquor Distributors 1600 Main St, PO Box 637 (27886), Tel 823-2076
Atkinson Thos E (Melrose H) pres Atkinson Sls h1005 Panola St 823-2053
Ausbon Wm J (Mary E) stock broker h1107 St David St 823-3753
Austin Charles Chapter No 193 (OES) 106 E Pitt St
Auxiliary Home Mutual Burial Assn Hon W R Mattherson Pres Mrs Mary M Davis V-Pres Mrs Martha M Baker Sec-Treas 201 W Water St 823-4321
Avent James K (Patsy D) retd h607 S Howard Cir 823-3787
Avent Walter jan Community Serv Center rRt 1 Whitakers NC
Avery Beryl M lpn Guardian Care Of Tarboro rRocky Mount
Avery Jeff D (Lena B) facilities admn C T & T h1019 S Howard Cir 823-8846
Aycock Ben T Jr programmer C T & T h405 Speight Av Apt B 2 823-6904
Aycock Lillian M (Wid Wm W) ofc sec Farm Bur Mut Ins Of North Caro h211 Morrison Av 823-3036
Aycock Wm W Jr (Jacquline B) (Taylor Brinson & Aycock) r1010 Peach St
Ayers Frank E (Geneva F) atndt h210 W Baker St
Ayers Joseph C (Linda L) mech Murphy Jenkins & Co h108 Mayo St 823-8497
Ayers Mattie G Mrs nurses aide Edge Genl Hosp rRt 3 Bx 110a
Ayers Robt S retd r701 Howard Av
B & F STARTER & GENERATOR REPAIRS (Billy W Trevathan And Frank Lynch Jr), Complete Repairs On All Starters And Generators, State Hwy 258 N, 1 Mile North Of Tarboro, PO Box 327 (27886), Tel 823-4941 (See Index To Advertisers)
Babcock Furniture Repair Shop (Richd I Babcock) 300 E Walnut St
Babcock Louise A Mrs mgr Tarboro Credit Bur r300 E Walnut St
Babcock Richd I (Louise A) (Babcock Furn Repr Shop) h300 E Walnut St 823-8900
Babcock Viola S (Wid Wm S) tchr W A Pattillo Sch h505 E Philips St 823-4498
Bailey Bertha B Mrs h2209 Powell St 823-3043
Bailey Bettie S Mrs ofc sec City Sch Bd rHobgood N C
Bailey Billie Rev (Peggie) pastor Ch Of God Prophecy hBethel Hwy Rt 1 (P) 823-4769
Bailey Evelyn B librn County Mem Library r820 Hilma Cir
Bailey John (Christine H) emp A S C S County Ofc hAnaconda Rd

ROBERT'S OF TARBORO
Appraisals • Remounting • Repairs
"Diamonds Are Our Business"
TEL. 823-2149
309 MAIN ST. 27886

PILGRIM LAUNDRY & DRY CLEANERS, Inc.
COMPLETE LAUNDRY AND SANITONE DRY CLEANING
DIAL 823-3171
104 WEST WALNUT ST. 27886

TARBORO OIL COMPANY, Inc.
Wholesale Motor Fuels - L P Gas
401 Trade St. (27886) Phone 823-8145

Bailey John rAnaconda Rd
Bailey John J Jr (Christine H) ofc mgr U S D A rRD 3
Bailey Josephine sten CT&T h1102 Peach St 823-2536
Bailey K B (Judy) with Phillip Morris h405 Speight Av Apt C7
Bailey Radford B (Evelyn B) conservationist USDA h820 Hilma Cir 823-4521
Bailey Radford B Jr studt r820 Hilma Cir
Bailey Ronald E (Cynthia D) tool & die designer Long Mfg h309 Wahree St 823-6407
Bailey Sally G (Wid Herbert) tchr C B Martin Jr Hi Sch h304 E St James St
Bailey Thos S (Lois H) postal operations supt P O h1903 Howard Av Extn 823-3241
Baker A Karen cash Hardee's
Baker Allen whse mgr Farms Sup r1021 S Howard Cir
Baker Anna C Mrs clk W S Clark & Sons Inc rBarlow Rd Rt 3
Baker Betty F dept mgr Roses
Baker Blanche D Mrs clk W S Clark & Sons Inc r504 Chestnut St
Baker Callie A (Wid K D) retd h125 S Fairview Cir 823-8551
Baker Calvin studt r614 Elm St
Baker Cathy dept mgr Roses
Baker Chester C (Marjorie R) mgr Provident Finance h212 Craven St 823-4038
Baker Columbus (Priscilla A) lab Town San Dept hState Hwy 44 (P) 823-3809
Baker Daltun mgr Clayton Prntg rGoldsboro
Baker Dan A (Virginia B) parts mgr Edge Mtr h1021 S Howard Cir 823-3941
Baker Funeral Home (Mrs Martha M Baker) 201 W Water St 823-4321
Baker G L Agency (Gilbert L Baker) ins adjs 201 E Pitt St Rm 207 823-3383
Baker Geo T (Shelby L) loader Anaconda h1007 Chapel St 823-2883
Baker Georgianna aide Guardian Care Of Tarboro h505 E St John St 823-1958
Baker Gilbert L (Anna C) (G L Baker Agcy) hBarlow Rd Rt 3 823-4175
Baker Gloria E r505 E St John St
Baker Herman driver Tarboro Concrete & Bldg Sup rBethel
Baker Hubert (Mary Louise H) h1117 Cypress St 823-8272
Baker James E h707 Edmondson Av 823-4627
Baker Jesse M lwyr r206 Mutual St (P)
Baker Jesse W (Bessie B) wtchmn Burl Indus h707 South Av 823-4776
Baker Joey atndt Edge County Rescue Squad r310 Georgia Av
Baker Josie F fire fighter Town Fire Dept r310 Georgia Av
Baker Karen h310 St Andrews St Apt 6
Baker Lillian S (Wid Arth F) retd h303 S Howard Cir 823-4573
Baker Lizzie E (Wid John F) retd h310 Georgia Av 823-3820
Baker Lucille Mrs cafeteria W A Pattillo Sch r713 E St James St

BLACKWELL'S, Inc.
GENERAL TIRE
Tires And A Smooth Ride Too!
Tel. 823-8174
107 E. Hope Lodge Street (27886)
McCREARY

Benton Furniture Co.
Kelvinator Appliances—Sylvania TV's
Complete Home Furnishings
229 MAIN ST. 27886 TEL. 823-3834

Baker Martha (Wid B F) retd r504 Sorey Av
Baker Martha M (Wid Jesse) (Baker Funeral Home) h206 Mutual St (P) 823-4321
Baker Marvin L slsmn G & W Chrysler Plymouth Dodge rMacclefield N C
Baker Melvin (Lucille G) ydmn h713 E St James St
Baker Melvin hBethel Hwy Rt 1 Lot 5 823-5867
Baker Noah Jr (Ophelia H) body shop formn Edge Mtr h1914 Bingham Dr 823-3484
Baker Peggy Mrs emp Black & Decker h43 Pinehurst Homes
Baker Raymond (Loleen M) emp Caro Enterprises h2216 Panola St 823-6356
Baker Richd driver City Taxi r500 E Northern Blvd Rt 2 Apt 8
Baker Sue M knitter Mayo Knit h500 E Northern Blvd Rt 2 Apt 8
Baker Thos E (Nancy) emp Black & Decker h1405 Canal St
Baker Thurman emp Klopman h1400 Cherry St 823-1514
Baker W emp Formica Corp No 2 rRt 1 Bx 90
Baker Wm (Geneva) retd h715 W St James St
Baldwin Leo (Dorothy) (Discount Corner) rRt 3 Bx 506
Ballance Bettie S Mrs sten Mayo Knit r300 Cantongate Rd
Ballard A Ruth admn asst Town Mgr h813 St David St 823-2236
Ballard Harry C (Edith G) emp R S Enterprises h2236 Oak Dr 823-3272
Ballard Harry C Jr with Town Of Tboro r2236 Oak Dr
Ballard Ruth admn ofcr Town Of Tboro
Ballerd Edith communication sec Town Fire Dept
Baltaell Jennifer ofc sec Martin L Cromartie Jr
Baltzel Jeanie studt r2013 Elizabeth St
Baltzel Noel (Pat) with Black & Decker h2013 Elizabeth St 823-4525
Bamber David J h1008 St David St 823-1489
Bandy Eliz h709a E St James St
Bandy James servmn Blackwell's
Banks Henry T eng C T & T rRocky Mount N C
Barbare Drayton W advisory programmer C T & T rRocky Mount NC
Barbe Bill studt r901 Main St
Barbe David with Long Mfg r901 Main St
Barbe Robert F & Carolyn; Physician Tarboro Clinic PA 2817 Main St, Rocky Mount Hwy (27886), Tel 823-2105, h901 Main St, Tel 823-8390
Barbe Susan B (Wid W C) retd r901 Main St
Barbour Mary h905 St Patrick St 823-4949
Barbre W D Jr (Page & Barbre Ins) rGreenville NC
Bardin Tom P (Mildred B) retd h609 St David St 823-8008
Bardin Wm E Jr (Evelyn C) wtchmn Klopman Mills h410 E Baker St 823-4001
Barfield Rosa A knitter Mayo Knit rPO Bx 616 Pinetops N C
Barfield Walter D (Leola) emp Long Mfg h21 Riverview Ct 823-3671
Barfield Wayne driver City Taxi rHwy 64 West
Barfield Wm (Pauline W) wldr Long Mfg h308 Hall St

MOORE LUMBER COMPANY INC.
Complete Line Lumber and Building Materials
"GENERAL CONTRACTORS"
1601 St. Andrews St. 27886 Phone 823-4125

FORBES INSURANCE & REALTY Inc.
ESTABLISHED 1952
MUTUAL INSURANCE—REAL ESTATE
INA
1905 Main St., 27886 Dial 823-3131

"Your Local Friendly Bank,,
EDGECOMBE BANK & TRUST CO.
Commercial - Savings - Trust - Farm Management
318 Main St. 27886 823-6101
North Tarboro Branch, 1717 N. Main St. 823-6101
West Tarboro Branch, Howard Av and Western Blvd 823-6101
Oak City Branch 798-5061
Fountain Branch 749-2221

Barkley Maebelle Mrs supvr-nurse Edge Genl Hosp rEnfield NC
Barlowe James emp Moorecraft Wood Products rRt 1 Bx 333 Whitakers NC
Barnes Alice retd h105 E Church St Apt 1
Barnes Anna R Mrs tchr Tarboro Sr Hi Sch r1200 E Baker St
Barnes Aug h517 Main St (P)
Barnes Carrie L (Wid Geo) retd h624 Watson St (P) 823-4690
Barnes Cora P (Wid Paul M) smstrs Shugar's Dept Store h627 Church St (P)
Barnes Eliz H maid h73 East Side Homes 823-1125
Barnes Ernest (Ena C) retd h1701 St Andrews St 823-6379
Barnes G emp Formica Corp No 2 rPinetops
Barnes James (Sandra) emp Kloppman Mills hState Hwy 258 (P) Lot 18 823-4335
Barnes James A (Anna R) prin W A Pattillo Sch h1200 E Baker St 823-4335
Barnes James H clk Sonny's Take Out r305 Linden St
Barnes Joseph O clk A & P rOakland Av
Barnes Lee T (Emma B) clk A & P h1210 Bradley Av 823-4019
Barnes Lee T Jr emp Formica Corp No 2 r1210 Bradley Av
Barnes Lillian G Mrs maid Slim Johnson h325 Church St (P) 823-6529
Barnes Lizzie B (Wid Geo) retd h1200 Elm St Extn Apt 16
Barnes Maggie T aide Guardian Care Of Tarboro rPinetops
Barnes Margt clk Sonny's Take Out r305 Linden St
Barnes Mary nurses aide Edge Acres Bdg Home rMacclesfield NC
Barnes Mary E hsekpg dept Guardian Care Of Tarboro rPinetops
Barnes Mattie K (Wid Earl) slswn Belk-Tyler h908 Main St 823-4537
Barnes Nellie home sch coordinator County Bd Educ rRt 2 Bx 292 Rocky Mt N C
Barnes Wm E (Augusta) emp Caro Enterprises h327 Church St (P)
Barnes Winifred Mrs nurse Guardian Care h702 Edmondson Av 823-5769

BARNHART AGENCY INC, R Carroll Barnhart Pres, Real Estate And Insurance 501 Main St Cor Church St (27886), Tel 823-6181 (See Index To Advertisers)

BARNHART R CARROLL & Catherine D; Pres Barnhart Agency Inc, Sec-Treas Tarboro Savings & Loan Assn, Office 501 Main St Cor Church St (27886), Tel 823-6181, h1504 Canal St, Tel 823-3803

BARNHART ROBERT C JR Sales Real Estate And Insurance Barnhart Agency Inc 501 Main St Cor Church St (27886), Tel 823-8181, h1504 Canal St (27886), Tel 823-3803

Barnhill Billie D studt r2011 Barlow Rd Rt 3 Rt 3

BARNHILL CONTRACTING CO Since 1949 Robert E Barnhill President, Robert E Barnhill Jr Vice-President, Grading, Paving Contractors, Drainage, Residential Grading And Paving, Parking Lots, Sub-Divisions, Equipment Rentals, Complete Site Development Service, 2311 Main St, PO Box 1529 (27886), Tel 823-1021

Your Blue Ribbon Printer For East Carolina
CLAYTON PRINTING SERVICE Inc.
A Division of Doutts Printing Service, Hopewell, Va.
PHONE 823-5121
Since 1892
600 Main St.
Tarboro, N.C. (27886)

since 1935
SHOOK
INSURANCE AGENCY
LIFE-AUTO-FIRE-CASUALTY
Howard Bldg., 119 E. St. James St. 27886
Dial 823-2232

PLUMCO, Inc.
ESTABLISHED 1966
Plumbing - Heating - Air Conditioning
Certified General Electric Air Conditioning Dealer
121 Main St. P.O. Box 1528 (27886) Tel. 823-1244

Barnhill Dorothy Z Mrs v-pres Barnhill Contracting r800 S Howard Cir
Barnhill Julia D Mrs reg nurse Edge Genl Hosp r2011 Barlow Rd Rt 3
Barnhill Julian G (Julia D) (Western Auto Assoc Store) h2011 Barlow Rd Rt 3 823-4271
Barnhill Mattie Mrs tchr C B Martin Jr Hi Sch rRobersonville
Barnhill Robt E (Dorothy Z) pres Barnhill Contracting h800 S Howard Cir 823-3769
Barnhill Robt E Jr (Penny M) with Barnhill Constn h1404 Chauncey Dr 823-6924
Barrett Ginny press opr Tboro Prntg r904 Porter Av
Barringer Nanette F Mrs reg nurse Edge Genl Hosp rRocky Mount NC
Barris John A (Eleanor R) plant mgr Anaconda h1209 Panola St 823-4782
Bartholomew Sidney J (Frances O) traffic eng C T & T h1004 S Howard Cir 823-3890
Barwick Arnold F (Evelyn) retd h1210 Rodgers Dr 823-6248
Basemore C emp Formica Corp No 2 r1207 Elm St
Basemore Charlie Jr (Delores B) emp Black & Decker h708 Wooten St
Basemore Lorene K (Wid Charlie) emp Caro Enterprises h1207 Elm St Extn
Basnight Milton R asst eng C T & T r301 Lincoln Rd
Bass Alex W (Martha S) agt Met Life Ins h1304 Howard Av Extn 823-4647
Bass Arth B v-pres Edge Bonded Whse h109 W Church St 823-3668
Bass B Mabrey Jr (Patricia S) editor The Daily Southerner h1006 Peach St 823-2729
Bass Bill studt r1304 Howard Av Extn
Bass Charles O constn methods supvr C T & T h2234 Panola St
Bass Don pntr r809 St Andrews St
Bass Edgar L (Mabel C) retd h1103 Cherry St 823-3317
Bass Jennie M (Wid Baker M) h201 W Battle Av 823-3239
Bass Luther D Jr (Madelene C) slsmn Ameramac Inc h809 St Andrews St 823-4257
Bass Mabel C Mrs clk W S Clark & Sons Inc r1103 Cherry St
Bass Madeline typ County Dept Social Servs r809 St Andrews St
Bass Mark C acctg supvr C T & T r2234 Panola St
Bass Martha S Mrs (Martha's Beauty Shop) r1304 Howard Av Extn
Bass Patricia S Mrs dep clk County Superior Ct Clk r1006 Peach St
Bass Richard L (Cathy) supvr Long Mfg h2229 Panola St 823-8989
Bass Spencer P retd h108 W Battle Av 823-4416
Bass Spencer P Jr retd r108 W Battle Av
Bass Wm studt r809 St Andrews St
Batchelor Asbury C (Willis E) hState Hwy 44 (P) 823-4667
Batchelor Cecil G (Mary L) clk PO h2508 Beechwood Dr 823-2194
Batchelor Cecil G Jr studt r2508 Beechwood Dr

HATHAWAY'S WELL DRILLING CO., INC.
Sta-Rite Pump Sells and Service
2" and 4" Deep Wells
Tree Service - Backhoe Work - Dump Truck Service
1045 W. St. James St. (27886) Larry P. Hathaway 823-6272

Tarboro Concrete & Building Supplies, Inc.
Ready Mixed Concrete - Concrete Blocks - Lightweight Blocks
Bethel Highway, P.O. Box 629, Tarboro (27886)
Dial 823-4184

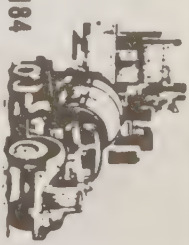

CAROLINA OFFICE EQUIPMENT CO., Inc.
Printing — Office Supplies — Office Furniture — Office Machines
Tel. 823-8149
402 Main St. 27886

Peoples Bank & Trust Company
Tel. (919) 823-5025
2100 N. Main Street • P.O. Box 1280 • Tarboro, North Carolina (27886)

Batchelor Dianna studt rState Hwy 44 (P)
Batchelor Eliz S sec Anderson-Batchelor Mtrs rRt 1 (Bethel)
Batchelor Geraldine emp Klopman Mills hGeddie Av (P) 823-4124
Batchelor Gloria nurse County Health Dept r613 Church St
Batchelor Lena (Wid James) maid hState Hwy 44 (P) 823-3878
Batchelor Raymond emp Klopman Mills rState Hwy 44 (P)
Batchelor Walter M (Gloria B) lab Glenoit Mills h613 E Church St 823-4209
Batchelor Walter M Jr studt r613 E Church St
Batchelor Wm M (Magdalene M) carp Moore Lbr h416 E Baker St 823-2758
Batchelor Willie E Mrs tchr Princeville Elem Sch r502 Greenwood Blvd
Batcher Arlena emp Edgecomb Mfg h1206 Edmondson Av
Bateman Wm J (Gwendolyn J) (Queen Antiques) h210 E Johnston St 923-4458
Batten Edw R (Vickie S) mgr Ben Franklin Stores rPO Bx 1561
Batten Joseph (Betty) with Long Mfg h109 Sorey Av
Battle Ada B Mrs maid h94 East Side Homes
Battle Albert shop clk Marrow Pitt Hdw
Battle Benj lab Town San Dept rRt 3 Bx 75
Battle Brisco ydmn h317 Main St (P)
Battle Charlie orderly Edge Genl Hosp rRt 2 Box 36
Battle Charlie S lab Tboro Concrete & Bldg Sups rRt 2
Battle Effie maid Edge Genl Hosp rRt 3 Bx 75
Battle Ellen emp Phoenix Trimming rPinetops
Battle Hattie G (Wid King E) h130 Beasley St (P)
Battle James E (Martha F) emp Glenoit Mills h301 E Granville St
Battle Janie B Mrs barber h205 St Patrick St 823-5411
Battle Jennie W Mrs nurse County Health Dept rWhitakers NC
Battle John Jr (Mary) servmn N C Natural Gas h622 E Wilson St
Battle John B (Mary K) jan Tboro Clinic h803 E St John St 823-4338
Battle Maggie Mrs h418 E Pitt St
Battle Martha (Wid Sylvester) retd h54 East Side Homes 823-1819
Battle Mary K h902 Pattilo St
Battle Nannie M (Wid James E) h526 Church St (P) 823-4971
Battle Percy r301 E Granville St
Battle Rosa presser Pilgrim Lndry & Dry Clns rRt 3 Bx 255
Battle Sallie Mrs h705 Edmondson Av
Battle Simon (Susie) emp Caro Enterprises h1113 Elm St Extn 823-4762
Battle Turner M (Phoebe S) h705 Elm St 823-3424
Batts Annie emp Phoenix Trimming rSpeed
Batts Bertha P Mrs chkr Pilgrim Lndry & Dry Clns h445 Beasley St (P)
Batts Carrie Mrs h302 State Hwy 258 (P) 823-3046
Batts Cheryl R Mrs unit coordinator Edge Genl Hosp r1109 Chapel St
Batts Harry (Alice) retd h618 Beasley St (P)

EMPIRE ENTERPRISES ROOFING CO.
TEL. 823-6715
HWY. 258 N., 27886

Tarboro Printing Co., Inc.
SINCE 1889
JOB PRINTING—OFFICE FORMS AND SUPPLIES
PUBLISHERS OF The Daily Southerner
504 W. Wilson St., P.O. Box 1119 (27886) Tel. 823-3106

Batts James E (Tempie B) retd h503 Bradley Av 823-4992
Batts James E (Annie Belle B) emp Moorecraft Wood Products rSpeed NC
Batts John (Martha B) farmer hState Hwy 258 (P) 823-3046
Batts Monte hBethel Hwy Rt 1 Lot 66 823-8601
Batts Monte L prod dept Winn-Dixie r445 Beasley St (P)
Batts Richd studt r1207 Chauncey Dr
Batts Willie M Mrs emp Caro Enterprises r603 E Church St
Batts Willis R (Frances L) emp mgr CT&T h1207 Chauncey Dr 823-5400
Batts Willis R Jr studt r1207 Chauncey Dr
Bauer Clarence C (Mary J) plant mgr Formica Corp No 2 h211 Brandon Av 823-1987
Bay Wm R (Joyce B) acct Long Mfg h2202 Panola St 823-1532
Bazemore Alf D emp Moorecraft Wood Products rRt 2 Bx 207
Bazemore Vivian emp Edge N Mental Health Clinic r310 Granville St
Beach Herbert Jr (Helen H) carp LONG h312 Georgia Av 823-4915
Beach Herbert III (Marsha) with Burl Indus h313 Sparta Rd 823-5386
Beach Jesse A (Eunice M) supvr Klopman Mills h309 Carolina Av
Beach John O (Margt A) (Tboro Gulf Sta) rRt 3
Beach Marsha bkpr Peoples Bk & Trust rP O Bx 561
Beacham Jasper E mech Mayo Knit rRt 1 Bx 146 Bethel N C
Beacham Joyce W Mrs seamer Mayo Knit rBethel NC
Beale Benj (Katie P) r909 Edmondson Av
Beaman Carlton R (Linda C) spl studies eng C T & T h1913 Speight Forest Dr 823-8962
Beaman Columbus (Ida L) retd h403 E St James St 823-4241
Beaman Linda C sec Bridgers Sch r1913 Speight Forest Dr
Beamon K Dwain (Mary S) dentist 801 Western Blvd h1110 Vance Dr 823-1785
Beard Rosa L lpn Guardian Care Of Tarboro hLeggett Hwy Rt 2 823-2650
Beasley Arms Apartments 500 E Northern Blvd Rt 2
Beasley Wm L Jr (Alice T) (Beasley Lbr Products) hLanier Ct 823-3857
Beauty Bonnet (Shirley Cotten Timpie Tolston) 122 W St James St 823-3394
Beauty Palace (Eunice Parker & Beatrice Everette) 431 Main St 823-1492
Beech Hanna H (Wid Harry) retd h1051 Brown St 823-3413
Beery Peyton (Martha F) exec v-pres Tboro-Edge Development Corp h600 E Johnston St 823-4909
Belch Raleigh F (Ramona P) supvr Long Mfg h605 Hall St 823-4696
Belch Tommy F (Margie A) h1104 Speight St 823-5396
Belcher Louise maid h1110 E Baker St 823-2994

THOMAS-EDMONDSON AGENCY, Inc.
GENERAL INSURANCE
EDMONDSON REALTY CO.
409 W. Wilson St. 27886 Tel. 823-2514

WEST NEW & USED FURNITURE
SINCE 1965
BUY - TRADE - SELL
2225 N. Main, Tarboro, N.C. (27886) Phone 823-5318

BELK-TYLER CO James T Hubbard Manager, Department Store, Carpets, Housewares, Automobile Supplies And Service, Budget Stores, Latest Fashions, Cosmetics, Mens, Boys And Infants Clothing, Shoes, Parkhill Mall Western Blvd (27886), Tel 823-2034 (See Index To Advertisers)

Bell Alice Mrs cafeteria wkr C B Martin Jr Hi Sch r535 Walston St Extn
Bell Allen (Judy) supvr Merita Bakery h2200 Panola St
Bell Allen E (Nellie H) mach Runnymede Mills h1102 Cherry St 823-8465
Bell Doris W emp Phoenix Trimming rGreenville
Bell Eddie (Alice J) h8 Walston St Extn (P) 823-4629
Bell Eliz W Mrs med sec Edge Genl Hosp rRt 1
Bell Estelle mgr Two Hour Clns r411 Wagnes St
Bell Freddie (Estelle) lab Glenoit Mills h103 Beasley St (P) 823-1337
Bell Gladys M boarder Mayo Knit r18 Riverview Ct
Bell Helen maid h132 Beasley St (P)
Bell Joe N emp Caro Enterprises r2d St (P)
Bell John (Ethel) retd h900 Simmons St Apt 1
Bell John T (Ethel R) retd h36 Pinehurst Homes
Bell Johnny Jr Rev (Rose W) emp Town Of Tboro h309 E Pitt St 823-8040
Bell Judy K sec E-M Elec r2200 Panola St
Bell L Roy (Flora B) retd h301 N Howard Cir
Bell Linwood E emp Caro Enterprises r815 E Baker St Apt 4
Bell Lynwood B (Melba G) supvr Long Mfg h603 Linden St 823-6205
Bell Nellie J knitter Mayo Knit rBethel NC
Bell Peggy S boarder Mayo Knit rRiver Ct Apt 21
Bell Rosa L r815 E Baker St Apt 4
Bell Sarah aide Howard Church h1102 Edmondson Av 823-6388
Bell Sharon L seamer Mayo Knit rRt 1 Bx 409
Bell Thos J (Barbara) retd h309 St David St 823-1626
Bellamy Agnes S (Wid Abr) h1006 E St John St
Bellamy Carolyn physical therapist asst Edge Genl Hosp
Bellamy David (Irene C) retd h802 Elm St 823-3986
Bellamy Delores therapist Edge Genl Hosp rRt 1 Box 27
Bellamy Herbert hBethel Hwy Rt 1 Lot 1
Bellamy Leronita emp Polylock r114 1st St (P)
Bellamy Lillian kitchen hlpr Edge Genl Hosp rRt 1 Whitakers N C
Bellamy Lugenia Mrs babysitter h214 1st St (P) 823-6883
Bellamy Mary E Mrs maid h53 East Side Homes
Bellamy Moses (Eliz P) retd h1010 E St John St 823-4477
Bellamy Sadie L Mrs mach opr Edge Mfg h114 1st St (P)
Bellamy Wm hBethel Hwy Rt 1 Lot 75
Bellamy Wm (Susie) orderly Edge Genl Hosp rLeggett NC
Bellamy Wm C (Hattie T) ship clk Long Mfg hNeville St (P)

SARA'S FLOWERS
WE WIRE FLOWERS
DIAL 823-0217
FAIRVIEW SHOPPING CENTER 2004 N. MAIN ST. (27886)

CITY CAB OF TARBORO, INC.
TAXICAB
Tels. 823-2600 823-8000

BEN—DON SALES INC Don Whitehurst President, Ben F Osborne Vice-President, Authorized Dealers For Buick, Pontiac, Opel And GMC Trucks, Sales And Service 1108 W Wilson St, PO Box 1308 (27886), Tel 823-6156
Benbow Wm A studt r1005 E Baker St
Bennett Alex r3001 Main St
Bennett Luther r313 E Pitt St
Benson John O (Mary L) emp C T & T h608 Ward Dr Rt 2 823-3030
Benton Annie maid Edge Genl Hosp rRt 1 Box 131t
BENTON FURNITURE CO Walter G Benton President, Walter G Benton Jr Vice-President, Established 1946 Kelvinator Appliances Carpets, Rugs, Floor Covering, Sylvania TV 229 Main St (27886), Tel 823-3834 (See Index To Advertisers)
Benton Furniture Co Walter Benton Jr V-Pres 207 Main St 823-1751
Benton Jimmy studt r608 Clark Dr
Benton Ruby G Mrs ofc sec Benton Furn r608 Clark Dr
BENTON WALTER G & Ruby G; President Benton Furniture Co, 229 Main St, (27882) Tel 823-3834, h608 Clark Dr, Tel 823-2761
BENTON WALTER G JR Vice-President Benton Furniture Co 229 Main St (27886), Tel 823-3834, h608 Clark Dr (27886), Tel 823-2761
Bernard Steven E asst county supvr Farmers Home Admn
Berry Shirley h bx180 Howard Av Extn
Berth Dorsey (Ruby) emp Long Mfg hState Hwy 44 (P)
Best Albert (Alberta S) h805 E Country Club Dr 823-3908
Best Charlie D (Gloria L) slsmn Edge Mtr h903 Bradley Av 823-4086
Best Douglas with Edge Tub Inst h405 Speight Av Apt B 5
Best Glanor G (Wid Hugh E) retd h405 Howard Av 823-4274
Best Hugh E Jr (Susie H) rural carrier P O h1006 Cherry St 823-4411
Best Lewis A (Gloria M) dep County Sheriff h603 E Northern Blvd Rt 2 823-5894
Best Rex hd mstr Tboro Edge Academy rPO Bx 352
Best Thos F (Faye) with Tri Co Chem h2011 Elizabeth St
Best Wm E emp Zirkle's Clns & Lndry rSt John
Best Wm H (Daisy F) truck driver Town Of Princeville h511 Main St (P) 823-5355
Betrand Annie B emp Caro Enterprises r801 Bradley Av
Betrand Donald emp Polylok r801 Bradley Av
Betrand Gwendolyn B Mrs sec W A Pattillo Sch r912 E Baker St
Betrand Lee E (Gwendolyn B) servmn Benton Furn h912 E Baker St 823-5354
Betrand Rosa L Mrs kitchen hlpr Edge Genl Hosp r1002 E Wilson St
Betrand Sebrina nurse aide Edge Genl Hosp h801 Bradley Av 823-2444
Betty's Salon Of Beauty (Mrs Betty H Fleming) 1414 Main St 823-3707
Biddle Sam C (Louise B) carp h300 Carolina Av 823-5425

FEDERAL LAND BANK ASSOCIATION OF TARBORO
FARM CREDIT SERVICE
Tel. 823-8138
200 W. St. John St. P.O. Box 1236 (27886)
Federal LAND BANK Association

Bill's T V Service (Wm W Sullivan) 526 Main St 823-1154
Birth Dorsey (Rube) emp Monarch hMartin St (P) 823-6549
Birth Hattie e k g tech Edge Genl Hosp rRt 1
Birth Lizzie aide Guardian Care Of Tarboro r613 East Market St
Bishop J Monte Rev (Peggy L) pastor First Baptist Church h600 Clark Dr 823-3251
Bishop Joyce waitress Abrams Bar-B-Que h115 S Fairview Cir 823-2941
Bissette G A emp Winn-Dixie rRocky Mt

BLACK & DECKER MFG CO
D D PHILLIPS PLANT MANAGER
AL MUSTAIN PERSONNEL MANAGER
POWER TOOL MANUFACTURERS
3301 MAIN ST (27886)
TELEPHONE 823-6011

Black Diann h1023a Edmondson Av
Black Doris h804 Wooten St 823-6093
Black Edna h1023a Edmondson Av
Black Eliz B maid Princeville Elem Sch r222 W Black St
Black Eliz M h132 Main St (P) 823-1947
Black Hannah S (Wid Harry D) h410 Mutual St (P) 823-2392
Black Marguerite R r132 Main St (P)
Black Michl stock clk Carolina Enterprises r805 E St James St
Black Mitchell studt r1003 E St John St
Black Virginia C Mrs cook Edge Acres Bdg Home r84 East Side Homes
Black Wm N (Saloma D) h805 E St James St
Blackburn Linda pharm Kerr Drug rRocky Mt
Blackman Fred L (Eva S) hLeggett Hwy Rt 2
Blackman Mae Dee Mrs clk U S D A rWhitakers N C
Blackwell Francis G (Frances) pres-mgr Blackwell's Inc rRoanoke Rapids NC

BLACKWELL'S INC, F G Blackwell President-Manager, R Grant Brogden Office Manager, General And Mc Creary Tires, Sales And Service, Wide Track Recapping 107 E Hope Lodge St (27886), Tel 823-8174 And Scotland Neck, N C, Tel 826-5141 (See Index To Advertisers)

Blair Eldatia J h411 Main St (P)
Blake David h28 Mobile Home Estates
Blanchard James A (Barbara J) mgr Zip Mart h213 Craven St 823-3745
Bland C emp Formica Corp No 2 rRt 2 Bx 343
Bland Carol B teller Edgecombe Bk & Trust rRt 3 Bx T26
Bland Charlie drftsmn Formica Corp M C P rRt 1 Box 49b Hobgood NC
Bland Flordy Jr (Marie) with Black & Decker h1113 Cherry St 823-6331
Bland Joseph F (Carolyn) drftsmn Long Mfg h2209 Panola St
Bland Lester A emp Mayo Knit rRocky Mt NC
Bland Thadous M (Janet B) emp Long Mfg h203 Georgia Av 823-6987
Bland Walter hMobile Home Estates Lot 13
Blue Front Grocery (Joseph A Harrell) 1300 Edmondson Av 823-5893
Blunt Bennie r408 Watson St (P)
Bo's Service Station (Geo A Anderson) 517 Fountain St 823-3607
Board Eug R emp Klopman Mills h200 Georgia Av 823-8892
Bobbitt Dorothy R Mrs sec First Bapt Ch r606 Lucille Dr

BATTERIES

B&F STARTER & GENERATOR
RADIATORS

BILLY TREVATHAN FRANK LYNCH, JR.
State Hwy. 258 N., 1 Mile North of Tarboro
P.O. Box 327 (27886) Phone 823-4941

Benton Furniture Co.
Kelvinator Appliances—Sylvania TV's
Complete Home Furnishings
229 MAIN ST. 27886 TEL. 823-3834

Bobbitt Jack P (Dorothy R) supvr Imperial Tob h606 Lucille Dr 823-3095
Bobbitt John P mtce Edge Genl Hosp r606 Lucilie Dr
Bobbitt Sally M slswn Belk-Tyler h69 Mobile Home Estates 823-1106
Bobbitt Willie L orderly Guardian Care Of Tarboro rWhitakers
Bock Edw (Connie) emp Free Lance Designer h2512 Main St 823-5880
Boddie Barbara J ofc sec County Home Economics Extn Agt rNashville NC
Boddie Dora folder Pilgrim Lndry & Dry Clns rRt 1 Bx 66
Boddie Emily r bx9b Anaconda Rd
Boddie James L (Maybell) whse mgr Heilig-Meyers Exch Store hState Hwy 258 (P) Lot 24
Boddie Lois hBethel Hwy Rt 1 Lot 77
Boddie Mary P Mrs supvr County Bd Educ h700 Panola St 823-3462
Boddie Sam hBethel Hwy Rt 1 Lot 112
Boddie Saml B lab Town San Dept r533 Main St (P)
Body Denise r912 Lloyd St
Boggett Tommy L (Alma G) slsmn Smooth Whol h806 E Country Club Dr 823-6539
Bolick Lynda D ofc sec Tarboro Rec Dept h825 Hilma Cir 823-5972
Bolton Susan Mrs ofc sec Edge Acres Bdg Home r2004 Panola St
Bolton Wm (Susan) emp Caro Enterprises h2004 Panola St 823-1217
Bond Ernestine Mrs nurses aide Edge Genl Hosp rSpeed NC
Boney Barbara H emp Tboro Edge Academy r302 S Howard Cir
Boney Howard S (Vivian F) agt R E A E:p h916 St David St 823-2221
Boney Howard S Jr (Barbara) (Fountain Goodwyn & Boney) h302 S Howard Cir
Boney Lizzie (Wid Geo) maid h1200 Elm St Extn Apt 7 823-3429
Boney Vivian F Mrs dir of admissions admn asst Edge Genl Hosp r916 St David St
Bonner Geo (Lillie M) driver Henderson Lbr h909 Wooten St 823-3070
Bonner James with Long Mfg h409 Speight Av Apt G3
Boone Bonnie H slswn Belk-Tyler rRt 3 Bx 275a
Boone Bonnie S studt r3711 Main St
Boone Fredk S (Bonnie H) emp State Hwy Comn h3711 Main St 823-6797
Boone Geo A (Patricia A) h1006 Speight St 823-2966
Boone Geo H (Mary F L) h1047 Brown St 823-3064
Boone H V traffic facilities admn C T & T r122 E St James St
Boone Larry shop dept Long Equip rRt 3 Bx 23
Boothe Carl E (Virginia M) constn wkr R & S Enterprise h200 Speight Av 823-6352
Boseman Arth h1 Mobile Home Estates
Boseman Arthur USN r210 Craven St
Boseman B S emp Formica Corp No 2 rL-1 Mobile Home Estates
Boseman Dianne Mrs tchr C B Martin Jr Hi Sch r206 E Battle Av
Boseman Doris J (Wid Gordon) h911 W St James St 823-3792

MOORE LUMBER COMPANY INC.
Complete Line Lumber and Building Materials
"GENERAL CONTRACTORS"
1601 St. Andrews St. 27886 Phone 823-4125

FORBES INSURANCE & REALTY Inc.
ESTABLISHED 1952
MUTUAL INSURANCE—REAL ESTATE
INA
1905 Main St., 27886 Dial 823-3131

"Your Local Friendly Bank,,
EDGECOMBE BANK & TRUST CO.
Commercial - Savings - Trust - Farm Management
318 Main St. 27886 823-6101
North Tarboro Branch, 1717 N. Main St. 823-6101
West Tarboro Branch, Howard Av and Western Blvd 823-6101
Oak City Branch 798-5061
Fountain Branch 749-2221

Boseman Geo Jr (Shirley J) mach opr Long Mfg h1714 Preston Dr Rt 3 823-2490
Boseman Gordon h803 St David St 823-1307
Boseman Gordon (Ann) h206 W Battle Av
Boseman Louise S emp Glenoit Mills h210 Craven St 823-4973
Boseman Pearl A Mrs mndr Glenoit Mills h710 Edgecombe Av 823-5375
Boseman Richd T (Shirley) emp Glenoit Mills hLeggett Hwy Rt 2 823-1902
Bost Bertie consultant Edge-Nash Mental Health Clinic rGreenville N C
Boswell Maggie D retd h409 Speight Av Apt G7 823-6049
Bottoms Jesse J (Lizzie B) lab Edge Mtr h632 Beasley St (P) 823-3861
Bottoms Mamie M (Wid Harvey L) r204 E Church St
Bottoms Ray H mech Mayo Knit r2208 Panola St
Bottoms Rosemary B Mrs asst mgr Page & Barbre Ins r2208 Panola St
Bottoms Susie (Wid Ernest) h504 Sorey Av 823-2721
Bottoms Velma bkpr Williams 5 & 10 Cent Stores h204 E Church St 823-3746
Bottoms Wilbert L retd h642 Bell St (P) 823-5479
BOURNE BRITT & HARPER (Joel K Bourne, George M Britt And Joseph J Harper Jr), Attorneys-At-Law 312 St Andrews St, PO Box 1158 (27886), Tels 823-8176 And 823-8177
Bourne Joel K (Edith W) (Bourne Bourne & Britt) h618 N Howard Cir 823-2220
Boushey A emp Black & Decker h400 E Park Av
Bowen Inez C (Wid J Frank) h601 Wahree St 823-4590
Bowen Shelva J Mrs slswn Belk-Tyler r103 Berkley St
Boyd Ann W legal sec Bourne Britt & Harper r1305 Maurice Dr
Boyd Becky R teller Edge Bk & Trust r1015 S Howard Cir
Boyd Colby M (Ann W) sr v-pres Long Mfg h1305 Maurice Dr 823-3892
Boyd Debra studt r65 East Side Homes
Boyd Edith C (Wid Alf) retd hState Hwy 44 (P) 823-3491
Boyd Frankie (Virginia) asst eng Anaconda h2206 Panola St 823-2156
Boyd Helen mgr Park Hill Beauty Shop r2231 Oak Dr
Boyd Jerry L (Janice R) (Boyd's B P Sta) h602 Hall St 823-4732
Boyd John A (Judy) delmn Midway Gro r1209 Elm St Extn
Boyd Lillie M emp Caro Enterprises h65 East Side Homes 823-5350
Boyd Louise maid h63 East Side Homes
Boyd Marie E Mrs bkpr E-M Elec rP O Bx 66
Boyd Maxine R Mrs hd teller Edgecombe Bk & Trust r1015 S Howard Cir
Boyd Roland T orderly Guardian Care Of Tarboro rNeville St (P) 823-8247
Boyd T Chapman Jr (Maxine R) sec-treas Edge Mgr h1015 S Howard Cir 823-8216

Your Blue Ribbon Printer For East Carolina
CLAYTON PRINTING SERVICE Inc.
A Division of Doutts Printing Service, Hopewell, Va.
PHONE 823-5121
Since 1892
600 Main St.
Tarboro, N.C. (27886)

SINCE 1935
SHOOK
INSURANCE AGENCY
LIFE-AUTO-FIRE-CASUALTY
Howard Bldg., 119 E. St. James St. 27886 Dial 823-2232

PLUMCO, Inc.
ESTABLISHED 1966
Plumbing - Heating - Air Conditioning
Certified General Electric Air Conditioning Dealer
121 Main St. P.O. Box 1528 (27886) Tel. 823-1244

Boyd Thos H (Maggie P) atndt Boyd's B P Sta h1007 St Andrews St 823-2246
Boyd Thos H Jr (Helen) (Boyd's B P Sta) h2231 Oak Dr
Boyd Wm H (Nannie L) emp CT&T h508 E St James St
BOYD'S B P STATION (T H Boyd Jr And Jerry Boyd), Open 6 Days A Week, Cars Called For And Delivered, Bicycles, Sales And Service, Cars Washed,Waxed And Greased, Minor Repairs, Tires And Batteries, 1528 Main St (27886), Tel 823-8202
Boyette Gloria h707a E St James St
Boyette Jessie M (Wid Wm) hNeville St (P)
Boyette Robt T Rev (Dorothy) pastor Grace Missionary Bapt Ch h1104 Chapel St 823-6938
Boyette Walter W (Peanut R) emp Anaconda h10 Mobile Home Estates 823-5398
Boykin Dewey R h400 W Johnston St 823-2926
Boykin Nancy I (Wid Ollie E) smstrs Zirkle's Clns & Lndry h510 Chestnut St 823-8180
Boykin R L emp Caro Enterprises h204 Porter St 823-2498
Boysworth Glen (Colleen S) emp Glenoit Mills h127 S Fairview Cir
Boysworth Judy ofc sec Indus Med Servs rFairview Cir
Boysworth Wilbur (Dorothy E) retd h131 S Fairview Cir 823-4425
Braddy See Also Brady
Braddy Ada E Mrs emp Runnymede h1105 Cypress St 823-2564
Braddy Arth (Naomi T) asmblr Long Mfg h708 Chestnut St 823-8353
Braddy Bessie H (Wid Robt H) h711 W St James St 823-2263
Braddy Claude Jr eng C T & T rRt 3 Bx 384
Braddy Danny B (Carolyn) emp Black & Decker h2233 Panola St 823-4503
Braddy Dorothy (Wid Henry) hState Hwy 44 (P)
Braddy Kenneth R firefighter Town Fire Dept r2233 Panola St
Braddy Kenneth R slsmn Charles Husey & Assocs r2024 Glissom St
Braddy Margie L (Wid Tommy) r405 Middle St
Braddy Marion laby tech supvr Tarboro Clinic r603 Hall St
Braddy Naomi clk Family Dollar Store
Braddy Osie C (Minnie) woodwkr Long Mfg h1001 Speight St 823-3210
Braddy Paul C (Paulette) emp C T & T h3706 Clayton Pl 823-8979
Braddy Phillip R (Sherry M) fxr Glenoit Mills h804 E Country Club Dr 923-8460
Braddy Raymond (Marion E) supt Long Mfg h603 Hall St 823-4585
Braddy Roberta C (Wid Claude) lpr Mayo Knit h802 Chestnut St 823-4096
Braddy Tommie serv mgr G&W Chrysler-Plymouth-Dodge rBx 53 Hobgood NC
Braddy Tony h17 Mobile Home Estates
Bradley Annie C (Wid Levi) retd h212 Dancy St ((P)
Bradley Crystal clk County Tax Supvr rRt 2
Bradley J Bennie (Edith) truck driver h1011 Chapel St 823-1343
Bradley Jesse G (Annie B) retd h503 Hall St 823-2410

Tarboro Concrete & Building Supplies, Inc.
Ready Mixed Concrete - Concrete Blocks - Lightweight Blocks
Bethel Highway, P.O. Box 629, Tarboro (27886)
Dial 823-4184

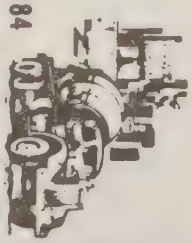

Creech THE FLORIST
FREE DELIVERY
MEMBER F.T.D. AND TELEFLORA
400 Main St. (27886)
Flowers for all occasions
say it with FLOWERS!
Tel. 823-1196

G.H. FOUNTAIN AGENCY, INC.
"Insurance for the Family, Home and Business"
Established 1935
Dial 823-2562
118 E. St. James St. (27886)
THE TRAVELERS

Peoples Bank & Trust Company
Tel. (919) 823-5025
2100 N. Main Street • P.O. Box 1280 • Tarboro, North Carolina (27886)

Bradley Jimmy jan W A Pattillo Sch r79 Eastside Homes
Bradley Joe H (Ida W) mech County Bd Educ Garage hBarlow Rd Rt 3 823-3731
Bradley M Shirley cash Hardee's
Bradley Macey maid W A Pattillo Sch h79 East Side Homes
Bradley Rodney D (Alice) emp R E A h802 Howard Av 823-6497
Bradley Walter L (Jessie L) chef Lloyd's Restr h1106 Chapel St 823-8750
Bradshaw C Foy (Velma T) pharm Edge Genl Hosp h905 St Andrews St 823-4266
Bradshaw Deborah bkpr Forbes Ins & Realty r2239 Oak Dr
Bradshaw Lillie M Mrs emp Mayo Knit h122 N Fairview Cir 823-5861
Bradshaw Mattie F Mrs retd h908 Howard Av 823-4879
Bradshaw Tony patrolmn State Hwy Patrol
Bradshaw Velma mgr Christmas Shop r905 St Andrews St
Brady See Also Braddy
Brady Edw H h3607 Main St 823-6572
Brady Jeanette F pairer Mayo Knit rRt 1 Bx 391
Brady Ruben (Ruby P) (Brady Paint & Wallpaper) h201 Cantongate Rd 823-4520
Brady Sadie smstrs Adler's Of Tboro rSpeed
Brake Emma S Mrs nurse County Health Dept rRt 2 Rocky Mount NC
Brake Geo (Terri) chf lab Edge Genl Hosp r519 Forest Acres Dr
Brake Joseph S attendance ofc County Bd Educ rRt 2 Rocky Mt N C
Brake Peggy B Mrs clk A & P rRt 1 Bx 397 Elm City NC
Brake Percy W (Peggy V) mech Brinson Chevrolet rRt 1 Bx 397 Elm City NC
Brake Richd L mech T E Turner Plmb rBx 789 Meadow Brook Rd
Brake Terri M Mrs anesthetist Edge Genl Hosp r519 Forest Acres Dr
Brake Wm H chairmn of bd County Bd Educ rRocky Mt
Bralie Tucker opr Park Hill Beauty Shop rDeerridge Apts
Bramham James S (Gibson H) optom 109 E Pitt St h1013 Panola St 823-2903
Brandon Barbara reg nurse Tarboro Clinic rRt 3
Brandon Thos H depreciation studies eng C T & T rRt 3 Bx 386
Brantley James B mech T E Turner Plmb rRocky Mount NC
Brantley Johnie W (Mary W) retd h1403 Ash St 823-3327
Brasswell Wm C (Christine) opr Black & Decker h209 St David St 823-4306
Braswell Bessie Lloyd's Restr rRt 1 Pinetops NC
Braswell Brenda laby tech Tarboro Clinic rLynn Av
Braswell Brent M (Jean S) dir Tboro Rec Dept r1309 Sunset Av
Braswell Bros (R Thos Braswell Jr) whol gros 508 Albemarle Av 823-2344
Braswell Cath M (Wid Thos) h112 W Philips St 823-3347
Braswell Eddie M (Patsy J) emp Anaconda Mill h303 2d St (P) 823-6313
Braswell Eliz h1105 Wagner St

THORNE DRUG CO.
"Your Neighborhood Pharmacy"
1508 Main St. 27886 Dial 823-3349 and 2900 Main St. Tel. 823-1011

Tarboro Printing Co., Inc.
SINCE 1889
JOB PRINTING—OFFICE FORMS AND SUPPLIES
PUBLISHERS OF The Daily Southerner
504 W. Wilson St., P.O. Box 1119 (27886) Tel. 823-3106

Braswell Evelyn T asmblr opr Mayo Knit rRocky Mount N C
Braswell Iris Mrs tchr r1312 Edmondson Av
Braswell Jean tchr aide Bridgers Sch rWest Blvd
Braswell John mech Ben-Don Sls rBx 542 Pinetops NC
Braswell Lovenia maid h1312 Edmondson Av 823-8656
Braswell Mary hBethel Hwy Rt 1 Lot 64 823-1958
Braswell Moses (Lucy C) lab Town Water & Sewer Dept h1st St (P) 823-5578
Braswell Moses Jr (Shirley) emp CT&T h404 3d St (P) 823-3953
Braswell Mosley (Shirley) emp CT&T hGeddie Av (P)
Braswell Myrtle emp Phoenix Trimming rRt 1 Bx 314
Braswell R Thos Jr (Cath M) (Braswell Bros) r112 W Philips St
Braswell Riley retd h199 Beasley St (P)
Braswell Riley h444 Beasley St (P)
Braswell Ronald (Rachel S) slsmn Emedko h1603 Deep Shade Av 823-5801
Brazeal Dorothy L (Wid Albert) emp Edge Casket h707 Elm St 823-8443
Brazeal Joseph studt r707 Elm St
Brazeal Rodney lab Long Mfg r707 Elm St
Brazeal Shirley emp Tom Togs r707 Elm St
Braziel Clarence H (Thelma J) (C H Braziel Uphol) h804 W St James St 823-4014
Brees Linda consultant Edge-Nash Mental Health Clinic
Bren Nettie J tchr County Sch Bd h912 Main St 823-3845
Brenson Dorothy agt County Home Economics Extn Agt
Brentwood Penticostal Holiness Church Rev Norman Butts Pastor 3808 Main St
Brett Cath B spl tchr North Tarboro Elem Sch r1904 Barlow Rd
Brett James E Jr (Pat D) tchr Tarboro Sr Hi Sch h1104 St David St 823-8775
Brett Jim h1904 Barlow Rd Rt 3
Brewer Jimmy R (Lillymae B) retd h309 1st St 823-6427
Brewer Kenneth L (Mary E) slsmn Brinson Chevrolet r1601 Canterbury Rd
Brewer Lou K supvr County Health Dept rRocky Mount N C
Brewer Mary E Mrs clk County Aud r1601 Canteberry Rd
Brewer Ray (Kentucky Fried Chicken) rGreenville NC
Brewer Saml J Jr (Annie L) retd h800 Hilma Cir 823-4713
Brewer Virginia seamer Mayo Knit rRt 6 Bx 155 Greenville NC
Bridgers Addie F (Wid Joe J) retd h617 Church St (P)
Bridgers Anna Mrs h1001 Wooten St 823-8634
Bridgers Ben E Jr (Miranda P) mach Long Mfg h1900 Meredith Av 823-1108
Bridgers Building 433 Main St
Bridgers Carrie L Mrs clk Bridgers Gro r562 S Main St
Bridgers Dallas R (Jane) emp Long Mfg r709 Greenwood Blvd
Bridgers David emp Phoenix Trimming h309 Georgia Av
Bridgers David L emp Mayo Knit rState Hwy 258 (P) Lot 10

W. W. TAYLOR PAINT & WALLPAPER
CONTRACTOR
NO JOB TOO LARGE OR TOO SMALL
Ben Moore Paints By The Paint Center
303 Georgia Ave. (27886) Tel. 823-5831

Edgecombe Homestead and Loan Association
"Financial Safety and Service For Edgecombe County Since 1889"
422 MAIN ST. 27886
TEL. 823-2184

TARBORO SAVINGS & LOAN ASSOCIATION
SAVINGS INSURED UP TO $40,000
ESTABLISHED 1905
Tel. 823-3116

SINCE 1940
GENERAL INSURANCE REALTORS
BARNHART AGENCY, INC.
501 Main St. Corner Church St. (27886)
Tel. 919 823-6181

True Value HARDWARE STORES
Marrow-Pitt Hardware Co., Inc.
SERVING TARBORO AND SURROUNDING AREA SINCE 1913
305 Main St., 27886 Dial 823-3127

Bridgers Edw (Bridgers Barber Shop)
Bridgers Elaine emp Caro Enterprises h135 Walston St (P) 823-8203
Bridgers Fannie O retd h808 E Wilson St 823-2313
Bridgers Frankie (Debbie) emp Long Mfg h101 Bridgers Pl (P)
Bridgers Geneva Mrs kitchen hlpr Edge Genl Hosp rRt 2 Bx 28
Bridgers Geo G (Ora J) mach opr Anaconda Mill h1 Dewey St Rt 1 (P) 823-5501
Bridgers Geo W (Sarah E) hNeville St (P) 823-8902
Bridgers Gloria lab Klopman Mill r716 Church St (P)
Bridgers Grocery (James E Bridgers) 410 Main St (P) 823-5537
Bridgers Grocery (Mrs Mabel B Bridgers) Wilson St Extn Rt 3
Bridgers H C (Theda) pres Edge Bonded Whse rBx 429
Bridgers H Vinson (Kath B) (Bridgers & Horton) h612 Lucille Dr 823-4462
Bridgers Herbert V Jr studt r612 Lucille Dr
Bridgers & Horton (H Vinson Bridgers And Marvin V Horton) Lawyers 101 Edgecombe Professional Bldg 201 E Pitt St (27886), Tels 823-3183 And 823-3184
BRIDGERS JAMES E HON & Carrie L; Mayor Town Of Princeville, NC, Office 412 Mutual Blvd, Rt 1, PO Box 1527 Princeville, NC (27886), Tel 823-4109, h Otis St, Tel 823-2425
Bridgers James H r303 Mutual St (P)
Bridgers Jerry A pharm Thorne Drug h2225 Oak Dr 823-1812
Bridgers Jim mtcemn G&W Chrysler-Plymouth-Dodge r511 E Wilson St
Bridgers Joyce emp Caro Enterprises r1001 Wooten St
Bridgers Lena drsmkr 811 Elm St h811 Elm St 823-3059
Bridgers Leon luncheonett mgr Rose's
Bridgers Lorraine h716 Church St (P)
Bridgers Mabel B (Wid Quincy J) (Bridgers Gro) hWilson St Extn Rt 3 823-8525
Bridgers Maxwell D (Mollie A) emp Glenoit Mills h1109 Bradley Av 823-6009
Bridgers Mollie W Mrs aide Guardian Care Of Tarboro r1109 Bradley Av
Bridgers Naomi J acct CT&T h301½ Carolina Av
Bridgers Pearl r709 Greenwood Blvd
Bridgers Pearl (Wid Robt) hState Hwy 44 (P) 823-3467
Bridgers Ray L (Judy) carp 329 Snowden St Rt 1 (P) h329 Snowden St Rt 1 (P) 823-0208
Bridgers Rita F med records sec Edge Genl Hosp r301½ Carolina Av
Bridgers Robt L emp Long Mfg h709 Greenwood Blvd
Bridgers Robt L (Rosabelle B) mtcemn Anaconda h911 Wooten St 823-8322
Bridgers Ruth organizer Community Serv Center r809 E St James St
Bridgers School Turner E Felton Prin 700 St Patrick St 823-5716
Bridgers Walter emp Town Of Princeville rBridgers Pl
Bridgers Wm (Victoria W) h314 Main St (P)
Bridgers Wm E (Mary E) retd h520 Church St (P) 823-4390

C. E. Putnam Agency, Inc.
INSURANCE
REAL ESTATE AND RENTALS
435 Main St. 27886 Dial 823-2411

R.M. FOUNTAIN, JR.
NML
LIFE INSURANCE—REAL ESTATE
FINANCIAL CONSULTANT
2000 B Main St. (27886)
Tel. 823-6046 and 823-3798
LIFE MEMBER MILLION DOLLAR ROUND TABLE

Bridges Barbara r511 E Wilson St
Bridges Effie W (Wid Jodie C) retd h201 Short St
Bridges Jim mech G & W Body Shop r511 E Wilson St
Bridges Leslie hWilson St Extn Rt 3
Bridges Luella waitress Roses rRt 1
Bridges Mary prsr Pilgrim Lndry h341 Main St (P)
Bridges Mary r206 W Water St
Bridges Melvin B emp Long's Mfg r201 Short St
Bridges Savalia r511 E Wilson St
Bridges Wm L (Effie B) mech Brinson Chevrolet h511 E Wilson St
Briley Danny wkr Klopmn Mills r838 Sunset Av
Briley David F (Hazel C) emp Burl Indus h1112 Cypress St 823-6957
Briley Gene emp Klopman Mills h838 Sunset Av 823-2098
Briley Gene h74 Mobile Home Estates
Briley Hazel C Mrs waitress Bus Sta Grill r1112 Cypress St
Briley James D slsmn Blackwell's r1g Deridge St Apt 5
Briley Jody r304 Virginia Av
Briley Lois clk Ben Franklin Stores h303 W Walnut St
Briley Mary W Mrs slswn Shugar's Dept Store rRt 3
Briley Matilda (Wid Jacob) retd r202 Carolina Av
Briley Peggy M teller NC Natl Bk rPinetops NC
Briley Rachel L kntr Mayo Knit r109 W St John St
Briley Robt D (Eliz L) h2308 St Andrews St 823-4724
Briley Ruby U Mrs tchr Tarboro Sr Hi Sch rApt 1-G Deeridge Apts
Briley Tucker hHunter Hill Dr Apt 2b 823-6094
Briley Wm R emp Glenoit Mills h202 Carolina Av 823-2517
Brill Oscar (Marguerite S) retd h814 Hilma Cir 823-2473
Brindle Hazel h110 Meredith Ct 823-0160
Brinson Ben A (Eliz M) sec Brinson Chev h616 Forest Acres Dr 823-8095

BRINSON CHEVROLET CO INC, Jack E Brinson Pres, Z Creighton Brinson V-Pres, Chevrolet And Oldsmobile Dealer, Complete Service Department, Quality Used Cars 809 W Wilson St (27886), Tels 823-3145 And 823-3147

Brinson Dot with Home Economics Extn Serv h304 Hasting St 823-6957
Brinson Frances studt r106 W Philips St
Brinson Geneva x-ray tech Edge Genl Hosp h405 Speight Av Apt B 7

BRINSON JACK E Pres Brinson Chevrolet Co Inc 809 W Wilson St (27886), Tel 823-3145

Brinson Sarah prsr One Hour Perko Clns rConetoe
Brinson Z Creighton (Frances W) (Taylor Brinson & Aycock) h106 W Philips St 823-4007
Brinson Zeb E (Kate C) chairmn of bd Brinson Chev h1105 Panola St 823-4868
Britt Alice H Mrs slswn Cato's r3708 Ainsley Cir
Britt Andrew R (Alice H) emp Glenoit Mill h3708 Ainsley Cir 823-5297

ROBERT'S OF TARBORO
Appraisals • Remounting • Repairs
"Diamonds Are Our Business"
TEL. 823-2149
309 MAIN ST. 27886

PILGRIM LAUNDRY & DRY CLEANERS, Inc.
COMPLETE LAUNDRY AND SANITONE DRY CLEANING
DIAL 823-3171
104 WEST WALNUT ST. 27886

TARBORO OIL COMPANY, Inc.
Wholesale Motor Fuels - L P Gas
401 Trade St. (27886) Phone 823-8145

Britt Claresa M ofc sec Dean Cotton h210 Morrison Av 823-4605
Britt Clyde L (Mary M) bldg insp Town Bldg Insp h1112 Cherry St 823-5000
Britt Diane clk Family Dollar Store
Britt Edw M (Eunice F) partsmn Long Mfg h117 Mayo St 823-3281
Britt Geo D Jr (Britt's Used Cars) h1203 Vance Dr 823-8478
Britt Geo M (Evelyn) (Bourne Britt & Harper) h1600 Captain's Rd 823-8230
Britt James lab Henderson Constn rBattlesboro
Britt Joe carp h299 Virginia Av 823-4511
Britt Raymond V (Susie C) implement opr State Hwy Comn h1304 Albemarle Av 823-5517
Britt Shirley P Mrs sten N C Natl Bank h1103a Main St 823-6441
Britt U Betty cash Hardee's
Britt Walter h88 Mobile Home Estates
BRITT'S USED CARS (George D Britt), Ten Years Of Quality Sales And Service 450 W St James St (27886), Tels 823-6292, 823-8478
Brock B W programming mgr C T & T r315 S Howard Cir
Brock Bobby W Jr studt r315 S Howard Cir
Brock John D (Dorothy) pntr h309 Virginia Av 823-6625
Brock Joseph R studt r610 N Howard Cir
Brock Kathy L tchr North Tarboro Elem Sch hHunter Hill Dr Apt 3b 823-0379
Brock Linwood M (Katura W) sup & motor vehicles supvr C T & T h610 N Howard Cir 823-3936
Brock Miriam S Mrs tchr aide W A Pattillo Sch h315 S Howard Cir 823-4963
Brock Robt (Carolyn) emp Edge Technical Institute h516 Forest Acres Dr 823-5823
Brodie Mildred retd h1315 Main St 823-3188
BROGDEN R GRANT & Carla W; Office Manager Blackwell's Inc 107 E Hope Lodge St (27886), Tel 826-5141 h203 Lincoln Rd (27886), Tel 823-5755
Brooks David L (Mary W) emp Klopman Mills h3605 Ainsley Cir 823-3339
Brooks David L Jr studt r3605 Ainsley Cir
Brooks Ira D (Alice L) retd h313 Virginia Av 823-2280
Brooks John I Jr & Martha B; Physician Tarboro Clinic PA 2817 Main St, Rocky Mount Hwy (27886), Tel 823-2105, h1507 Captains Rd, Tel 823-8144
Brooks Mary W Mrs cafeteria mgr North Tarboro Elem Sch rPO Bx 182
Brooks Susie emp Phoenix Trimming rRt 1 Bx 164
Broom Valerie opr Jacqueline's Beauty-Rama r130 S Fairview Cir
Broome J Frank (Valerie F) studt h130 S Fairview Cir 823-5766
Broome Jesse A (Lewellyn T) lt Town Fire Dept h409 E Baker St 823-4293
Broome Lewellyn T tchr North Tarboro Elem Sch r409 E Baker St

BLACKWELL'S, Inc.
GENERAL TIRE
Tires And A Smooth Ride Too!
Tel. 823-8174
107 E. Hope Lodge Street (27886)
McCREARY

Benton Furniture Co.
Kelvinator Appliances—Sylvania TV's
Complete Home Furnishings
229 MAIN ST. 27886 TEL. 823-3834

Brotherly Mutual Burial Assocs James T Willoughby Jr Mgr 112 E Granville St 823-5129
Brown Acie B asst eng C T & T h805 Main St 823-3794
Brown Agnes (Wid Alex) maid h417 Wagner St 823-8678
Brown Aletha H (Wid Milton S) h1313 Dancy St 823-3238
Brown Alice clk Little Mint Of Fine Foods rRt 1 Bx 245e
Brown Ann B dept mgr Roses r301 1st St (P)
Brown Ann E emp County Sch Bd rOtis Av (P)
Brown Annie B mach opr Klopman Mills h301 1st St (P) 823-8730
Brown Athalea (Wid J Howard) h807 St David St 823-2297
Brown Aubrey (Ida E) mach opr Long Mfg hState Hwy 44 (P) 823-3237
Brown Audrey h603 Greenwood Blvd
Brown Barbara G supvr Mayo Knit r100 Speight St
Brown Ben emp Phoenix Trimming r1001 Wooten St
Brown Bettie rWestern Blvd
Brown Betty M asmblr Caro Enterprise rOtis Av (P)
Brown Bill emp Formica Corp M C P rPO Bx 203 Conetol NC
Brown Bradley E r2601 Beechwood Dr
Brown Buddy (Mary) servmn G & W Chrysler Plymouth h116 S Fairview Cir
Brown Carl L (Feral D) (Sonny's Take Out) h702 Cedar La 823-4991
Brown Charles L (Lucille B) tchr Nash County Sch Bd h1008 East Av 823-4697
Brown Charlie (Irma B) (Brown's Gro) h807 E St John St 823-3952
Brown Clarence B (Lula H) retd h835 Sunset Av 823-8279
Brown Clarence B (Barbara G) emp Polylok h1000 Speight St 823-0315
Brown Clarence G (Evelyn S) (C G Brown & Son) h1209 St Andrews St 823-3771
Brown Claretha farm wkr h222 Black St (P)
Brown Cora waitress Little Mint Of Fine Foods rRt 1
Brown Dale C Mrs emp Creech The Florist r201 E Baker St
Brown Debbie L r905 Linden St
Brown Dora L h119e Main St (P)
Brown Dorothy ofc mgr County Bd Educ r2226 St Andrew St
Brown Duke (Lucille S) slsmn Coco-Cola h510 Sparta Rd 823-3279
Brown E Lee studt r1402 Main St
Brown Eara h500 E Northern Blvd Rt 2 Apt 15 823-5838
Brown Eliz emp Phoenix Trimming r506 St James St
Brown Emily W Mrs maid h504 Main St (P) 823-3877
Brown Estelle D (Wid Isaac N) h112 W Church St 823-2454
Brown Ethel clk Ben Franklin Stores rPanola St
BROWN ETHELEEN Office Manager R M Fountain Jr Financial Consultant Fairview Shopping Center 2000B Main St (27886), Tel 823-6046, h605 Howard Circle (27886), Tel 823-2755
Brown Frank R (Joann B) (Weeks & Muse) h1009 St Patrick St 823-8363
Brown Frend r532 Main St (P)

MOORE LUMBER COMPANY INC.
Complete Line Lumber and Building Materials
"GENERAL CONTRACTORS"
1601 St. Andrews St. 27886 Phone 823-4125

FORBES INSURANCE & REALTY Inc.
ESTABLISHED 1952
MUTUAL INSURANCE—REAL ESTATE
INA
1905 Main St., 27886 Dial 823-3131

"Your Local Friendly Bank,,
EDGECOMBE BANK & TRUST CO.
Commercial - Savings - Trust - Farm Management
318 Main St. 27886 823-6101
North Tarboro Branch, 1717 N. Main St. 823-6101
West Tarboro Branch, Howard Av and Western Blvd 823-6101
Oak City Branch 798-5061
Fountain Branch 749-2221

Brown G C emp Formica Corp No 2 rPinetops
Brown Geo L guard Edge Genl Hosp h1047 W St James St 823-2225
Brown Geraldine K emp Polylok h2601 Beechwood Dr
Brown Hattie L retd h405 E St James St
Brown Herbert E (Hazel) clk W S Clark & Sons Inc h508 Sparta Rd 823-3509
Brown Howard (Cora L) emp Long Mfg hState Hwy 44 (P) 823-5249
Brown Irene Mrs (Fountain St Gro)
Brown Issac meter rdr hlpr Water & Sewage Plant
Brown James A (Barbara D) emp Caro Enterprises h2003 Lancaster St 823-5834
Brown James M (Mildred C) emp Klopman Mills h301 Otis Av (P) 823-6095
Brown James R (Blanche R) guard Polyok h1005 St David St 823-8268
Brown James T hBethel Hwy Rt 1 Lot 78
Brown James T emp Phoenix Trimming rPO Bx 505
Brown Janet L Mrs slswn Belk-Tyler rRt 1 Bx 278a Pinetops N C
Brown Janice clk County Health Dept r805 Main St
Brown Joann tchr Bridgers Sch r1009 St Patrick St
Brown Joe E (Norma S) emp Liggett & Myers h1500 Pine St 823-3772
Brown Joe L constn wkr r600 E Church St
Brown John D (Dorothy S) supply clk Burl Indus r2226 St Andrews St
Brown John L h1101 St David St 823-6382
Brown John L utilitymn Farm Sup
Brown John W (Ethleen S) retd h605 N Howard Cir 823-2755
Brown Joseph G (Lucia M) formn State Hwy Comn h2235 Main St 823-1151
Brown June I slswn Belk-Tyler rRt 1 Bx 236 I Pinetops N C
Brown Lafayette (Lossie B) retd h811 Lloyd St 823-3752
Brown Leroy H wvr Klopman Mills h1306 Edmondson Av
Brown Levy M (Ethel M) retd h301 Office St 823-3414
Brown Lillie Mrs cafeteria W A Pattillo Sch r1112 Bradley Av
Brown Linda C Mrs tchr Tarboro Sr Hi Sch rOak City
Brown Lorene M (Wid Bennie C) practical nurse Edge Genl Hosp h1043 W St James St 823-2406
Brown Lucille B Mrs slswn Belk-Tyler r1008 East Av 1
Brown M Susie babysitter h500 E Northern Blvd Rt 2 Apt 14 823-6409
Brown Maggie h532 Main St (P) 823-5477
Brown Maggie retd h915 Bradley Av
Brown Margt O (Wid Jonah) retd h427 Beasley St (P)
Brown Marion V emp Phoenix Trimming rConetoe
Brown Mary h206 W Water St
Brown Mary r3003 Main St
Brown Mary A emp Phoenix Trimming r514 E St James St
Brown Mary L nurses aide Edge Genl Hosp rPO Bx 505
Brown Mary L (Wid Joseph J) retd h2237 Main St 823-3261

Your Blue Ribbon Printer For East Carolina
CLAYTON PRINTING SERVICE Inc.
A Division of Doutts Printing Service, Hopewell, Va.
PHONE 823-5121
Since 1892
600 Main St.
Tarboro, N.C. (27886)

since 1935
SHOOK
INSURANCE AGENCY
LIFE-AUTO-FIRE-CASUALTY
Howard Bldg., 119 E. St. James St. 27886
Dial 823-2232

PLUMCO, Inc.
ESTABLISHED 1966
Plumbing - Heating - Air Conditioning
Certified General Electric Air Conditioning Dealer
121 Main St. P.O. Box 1528 (27886) Tel. 823-1244

Brown Mary L teller Edge Bk & Trust hState Hwy 258 (P) Lot 12 823-8976
Brown Mattie C h520 Main St (P)
Brown Mc Coy (Lillie Y) emp Edge Tech Sch h1112 Bradley Av 823-4220
Brown Milton S Jr (Polly E) v-pres Tboro Coca Cola Btlg h1402 Main St 823-2493
Brown Mozelle T Mrs r500 Main St (P)
Brown N benefit sec CT&T
Brown O H emp Formica Corp No 2 rRt 1 Bx 221b
Brown Ollie W (Wid James P) emp Burl Ind h907 W St James St 823-2202
Brown Otis L (Mary A) emp Formica Corp No 2 h514a E St James St
Brown Pearl r3001 Main St
BROWN PHILLIP L & Betsy G; Vice-President Federal Land Bank Association Of Tarboro, 200 W St John St, PO Box 1236 (27886), Tel 823-8136 h1607 Captain's Rd (27886), Tel 823-8717
Brown Q Eug (Sue L) mech Glenoit Mills h305 Sparta Rd 823-4674
Brown Queenie M Mrs r1115 Wagner St
Brown Raymond retd hWilliams St Rt 1 (P)
Brown Richd emp Klopman Mills r805 E Baker St
Brown Robt (Eliz S) h521 E St James St
Brown Robt T plant mgr Polylok h1005 St Patrick St
Brown Ruth Mrs ofc sec County E S E A rApt 16 Pinehurst Homes
Brown Sam N (Lila S) retd h2306 St Andrews St 823-2524
Brown Sharon r807 E St John St
Brown Susan E (Wid J Sidney) h403 E Wilson St 823-2914
Brown Sylvester V (Mable J) retd h504 E St John St 823-8389
Brown Thos P (Ethel S) retd h2228 Panola St 823-1003
Brown Walter L butler h609 E Baker St 823-5317
Brown Wm M Jr (Dale C) traffic mgr Long Mfg h201 E Baker St 823-2764
Brown Wm M III studt r201 E Baker St
Brown Willie (Cora W) mtce supvr Tarboro Clinic h706 Wooten St 823-3090
Brown Woodie r807 E St John St
Brown Zenith studt r1115 Wagner St
Browning Connie R (Wid Henry E) h1202 St Andrews St 823-2342
Browning Janice D Mrs insp Mayo Knit r707 Edgecombe Av
Browning Michl A (Janice) dye dept Mayo Knit r707 Edgecombe Av
Browning Mike atndt Whites Exxon Serv
Browning Rex (Ann W) (Rex Jwlrs) h134 S Fairview Cir 823-3263
Brunson Gordon D repr center formn C T & T rRocky Mount N C
Bryan Elsie D Mrs tchr W A Pattillo Sch rHobgood
Bryan H Dean (Pansy) mgr Clay's Drugs r1411 Captains Rd
Bryan Pansy ofc sec Clay's Drugs r1411 Captains Rd
Bryan Sarah F h1210 Main St 823-2328

HATHAWAY'S WELL DRILLING CO., INC.
Sta-Rite Pump Sells and Service
2" and 4" Deep Wells
Tree Service - Backhoe Work - Dump Truck Service
1045 W. St. James St. (27886) Larry P. Hathaway 823-6272

Tarboro Concrete & Building Supplies, Inc.
Ready Mixed Concrete - Concrete Blocks - Lightweight Blocks
Bethel Highway, P.O. Box 629, Tarboro (27886)
Dial 823-4184

CAROLINA OFFICE EQUIPMENT CO., Inc.
Printing — Office Supplies — Office Furniture — Office Machines
Tel. 823-8149
402 Main St. 27886

Peoples Bank & Trust Company
Tel. (919) 823-5025
2100 N. Main Street • P.O. Box 1280 • Tarboro, North Carolina (27886)

Bryan Wm D Jr (Mary E) retd h613 Lucille Dr 823-3381
Bryant Annie D (Wid Louis H) h912 E Church St
Bryant Artis (Rosalyn) h512 Edmondson Av 823-1095
Bryant Austin T Jr (Martha P) driver Tboro Concrete & Bldg Sups h714 E St James St 823-4332
Bryant Barbara ofc sec Town Clk-Tax Collr-Treas rRocky Mount
Bryant Betty D emp Black & Decker h117 Otis Av (P)
Bryant Blanche Mrs h700 E Church St
Bryant Bobby R (Patsy C) slsmn Long Equip h2229 St Andrews St 823-3879
Bryant C D emp Formica Corp No 2 rHobgood
Bryant Charles hBethel Hwy Rt 1 Lot 84 823-5504
Bryant Chas E (Marie W) mtcemn Carlisle Funeral Home h803 E St James St
Bryant Charlie kitchen hlpr Edge Genl Hosp rRt 1 Bx 284 Whitakers NC
Bryant Clarence R (Eva B) mech Edge County Bd Educ h2235 St Andrews St 823-4017
Bryant Curtis (Maglene) emp Caro Enterprises hState Hwy 258 (P) Lot 16 823-5379
Bryant Curtis emp Phoenix Trimming rPO Bx 582
Bryant Dell H dir edge bk & trust Hamilton NC
Bryant Della P Mrs reg nurse Guardian Care Of Tarboro r1401 Howard Av
Bryant Elrethia K recpt Tboro Town Hall r1017 Bradley Av
Bryant Georgia maid C B Martin Jr Hi Sch rRt 1
Bryant J B agt Pilot Life Ins rRt 4 Bx 252
Bryant James r-w crew E-M Elec rRt 1 Bx 209 Whitakers N C
Bryant James R (Doris P) driver Hadix Whol h805 Edmondson Av
Bryant John H (Elretha K) emp Mayo Knit h1017 Bradley Av 823-5310
Bryant Lillie D (Wid Elbert) retd h1203 Edmondson Av 823-8394
Bryant Lillie M prsr Pilgrim Lndry & Dry Clns r1203 Edmondson Av
Bryant Maggie R Mrs retd h914 Bradley Av 823-3873
Bryant Magnolia S (Wid Raleigh O) mach opr Phoenix Trimming h601 Lloyd St 823-8195
Bryant Mary R Mrs cook Guardian Care Of Tarboro rRt 2 Bx 130
Bryant Nan E r n h406 E St John St 823-3947
Bryant Nannie W (Wid Joseph T) retd h801 E Church St 823-3224
Bryant Oda retd h900 Simmons St Apt 26
Bryant Peggy S ofc sec Farmers Home Admn
Bryant Richd B (Della P) slsmn Teele Pnt & Hdw h1401 Howard Av Extn 823-2786
Bryant Rosalind Mrs tchr Tarboro Sr Hi Sch r601 Lloyd St
Bryant Ruby E companion Mrs Howard Hussey h1104 Ash St 823-2822
Bryant Russell (Jody L) agt Southland Life Ins h603 W Walnut St 823-1170
Bryant Saml (Georgia) retd hOtis Av (P) 823-8951

EMPIRE ENTERPRISES ROOFING CO.
TEL. 823-6715
HWY. 258 N., 27886

Tarboro Printing Co., Inc.
SINCE 1889
JOB PRINTING—OFFICE FORMS AND SUPPLIES
PUBLISHERS OF The Daily Southerner
504 W. Wilson St., P.O. Box 1119 (27886) Tel. 823-3106

Bryant Sherman emp Formica Corp No 2 rHobgood
Bryant Wm emp Klopman Mills h805 E Baker St
Bryant Willie cafetria hlpr Edge Genl Hosp rRt 1 Hobgood N C
Bryant Winston studt r601 Lloyd St
Buchanan Marie J (Wid Alex) r1105 St David St
Bucknam Robt W (Marie W) h3702 Medlin Pl 823-5705
Budget Bakery Mrs Margt Carson Mgr 1615 Main St
BUDWEISER BEER WHOLESALER (See Smoot Wholesale Co Inc) (See Index To Advertisers)
Buffaloe Velma B (Wid John) retd h900 Main St 823-2346
Bullard Bettie H tchr North Tarboro Elem Sch rScotland Neck
Bullard Karen emp County Health Dept rFarmville N C
Bullock Addie B (Wid Ed Jr) retd h247 Riverview Dr 823-4450
Bullock Alice h703 Greenwood Blvd
Bullock Annie R nurses aide Edge Acres Bdg Home rRt 1 Bx 226
Bullock B Mayhue (Doris T) supt Long Mfg h203 Marshall St 823-3726
Bullock Barbara h6 Middle Ct
Bullock Carey F (Cath D) retd h605 E St John St 825-3297
Bullock Cary J (Loita) (Cary B Bullock Contr) h1000 E Baker St 823-4180
Bullock Cary J Contractor (Cary J Bullock) carp 1000 E Baker St
Bullock Clifton credit committee Edge Credit Union rRt 3
Bullock Eloise G Mrs teller Edge Bank & Trust rS Howard Cir
Bullock Erma Mrs cafeteria wkr North Tarboro Elem Sch r631 S Main St (P)
Bullock Geo (Gladys R) emp Anaconda h564 Martin St (P)
Bullock Geo pntr r813 E St John St
Bullock Jackie emp Phoenix Trimming rFountain
Bullock James O Jr (Mary Louise V) emp Klopman Mills h406 St Patrick St 823-2669
Bullock James S (Wilma L) emp Burl Indus h205 Sparta Rd 823-2809
Bullock Jesse (Jean) wldr Long Trailer h108 Daniel St
Bullock Jimmie servmn Goodyear Serv Store rBx 5045
Bullock Jimmy E (Mary L) capt Town Fire Dept h1701 Preston Dr Rt 3 823-2885
Bullock Joseph hState Hwy 258 (P) Lot 34
Bullock Kenneth parts dept Long Equip r1702 Preston Dr Rt 3
Bullock Lillian B Mrs drsmkr 706 Bradley Av h706 Bradley Av 823-4473
Bullock Lonnie sls supvr Seven-Up h2316 St Andrews St 823-8923
Bullock Margt clk Glennie's h235 Mutual St (P)
Bullock Mark F (Mary B) farmer hState Hwy 44 (P) 823-5360
Bullock Mary (Wid Dillion) h617b Elm St
Bullock Mary J sls clk Marrow Pitt Hdw
Bullock Richd D mech Mayo Knit r818 St Andrews St
Bullock Robt B (Eloise G) USA h1025 S Howard Cir 823-4092
Bullock Roy (Irma R) h405 Main St (P) 823-2579
Bullock Vernon r317 Snowden St Rt 1 (P)

THOMAS-EDMONDSON AGENCY, Inc.
GENERAL INSURANCE
EDMONDSON REALTY CO.
409 W. Wilson St. 27886 Tel. 823-2514

WEST NEW & USED FURNITURE
SINCE 1965
BUY - TRADE - SELL
2225 N. Main, Tarboro, N.C. (27886) Phone 823-5318

Bullock W Earl (Myrtle B) formn Caro Enterprises h1702 Preston Dr Rt 3 823-4484
Bulluck Chester L (Surplus Discount) rRocky Mt
Bulluck Frank T jan County Ct Hse rRt 1
Bulluck Geo r617b Elm St
Bulluck J L h2247 Main St 823-2396
Bulluck Lafoin (Mary J) retd r1113 Bradley Av
Bulluck Lois A bkpr Edge Bk & Trust rMacclesfield NC
Bulluck Mary J Mrs tchr Tarboro Sr Hi Sch r1113 Bradley Av
Bulluck Wm H emp Lang Mfg h8 Riverview Ct
Bunch Scarlett physical therapist Edge Genl Hosp rRocky Mt Hwy
Bunch T A tariff supv-genl C T & T rRocky Mount N C
Bunn Bernice N (Wid Joe P) h202 W Battle Av 823-4235
Bunn Margt S Mrs reg nurse Edge Genl Hosp rRocky Mount NC
BUNN MAUDE W MRS Secretary C E Putnam Agency Inc 435 Main St (27886), Tel 823-2411 h402 E Baker St (27886), Tel 823-4053
Bunn Perry delmn Heilig-Meyers Exch Store rRt 1
Bunting C H (Ruth S) dept formn Thompson Eng h702 South Av
Bunting Reba L (Wid Dennis) retd h907a St Patrick St 823-4924
BURCHFIELD DON & Retha G; Representative Home Improvement Division, Sears Roebuck And Co Tarboro Shopping Center, 2201 St Andrews St, PO Box 98 (27886), Tel 823-5131, h504 Ward Dr (27886), Tel 823-6482
Burgess Robt B emp City Of Tboro r306 1st St
Burgess Wm (Susie T) retd h306 1st St
Burk Dennis (Lou Ann) emp City Elec Dept h409 Speight Av Apt F7
Burk Kelly D r300 Virginia Av
Burk Leonard J (Sarah B) constn wkr Basic Constn h300 Virginia Av 823-3560
Burlington Industries Tracy Tindal Plant Mgr 108 Office St 823-3191
Burnett See Also Burnette
Burnett B Garrett retd h516 E St James St 823-3702
Burnett D F opr Sumter Bldrs r206 Marshall St
Burnett James B (Ethel M) cln Klopman Mills h103 Middle St 823-1322
Burnett S G mgr Plumco Inc rHobgood NC
Burnette D G emp Formica Corp No 2 rNashville
Burnette Debroah consultant Edge Nash Mental Health Clinic rRocky Mount N C
Burnette Don G (Judy F) supt Monarch Mills h112 Royster St 823-4167
Burnette E F (Sybil M) slsmn B B Mtrs h206 Marshall St 823-5830
Burnette Gary W (Doris) h210 Speight Av 823-1203
Burnette James B (Janice P) h619 Cedar La
Burnette W Nash (Sara S) supvr C T & T h806 Main St 823-4032
Burns Robt E III Rev (Sheila K) pastor Howard Mem Presby Ch h1415 Canal St 823-5363
Burrell Augusta H Mrs maid h805 E St John St 823-2428

SARA'S FLOWERS
WE WIRE FLOWERS
DIAL 823-0217
FAIRVIEW SHOPPING CENTER 2004 N. MAIN ST. (27886)
FTD

CITY CAB OF TARBORO, INC.
TAXICAB
Tels. 823-2600 823-8000

Burris Stanley H (Beverly S) emp Glenoit Mills h59 Mobile Home Estates 823-6903
Burruss Betty S ofc sec Caro Enterprises h2510 Main St 823-8013
Burston Mattie r601 Greenwood Blvd
Burton Flora tchr W A Pattillo Sch r1312 E Baker St
Burton Lillie shaker Pilgrim Lndry & Dry Clns rRt 3 Bx 155
Bus Station Grill (Henry G Norris) 510 Albemarle Av
Bush Glenda K tchr North Tarboro Elem Sch r700 Panola St
Butler Chester Jr mgr Mach Shop r3713 Main St
Butler Norman (Mary A) mech Glenoit Mills h1705 Preston Dr Rt 3 823-6528
Butler Oscar (Janet) emp Long Mfg h1711 Preston Dr Rt 3 823-6548
Butler R Graham (Viola N) h304 Pearl St 823-2751
Butler Roy N (Patricia) emp Long Mfg h1609 Howard Av Extn 823-6284
Butler Wm P studt r1109 Chapel St
Butts Lindsey (Lois) with Long Mfg h715 Edgecombe Av
Butts Norman Rev (Earline) pastor Brentwood Penticostal Holiness Ch h75 Mobile Home Estates 823-1382
Butts Wanda clk Adlers Of Tboro
Bynum Edna Mrs cafeteria wkr W A Pattillo Elem Sch rRt 1
Bynum Leroy E (Ruth H) waiter h1107 E Baker St
Bynum Ruth H Mrs reg nurse Edge Genl Hosp r1107 E Baker St
Bynum Wiley emp Phoenix Trimming rRt 2 Bx 128
Byrd Harry tire servmn Blackwell's Inc r3621 N Main
Byrd Henry (Sue) plant dept Anaconda h110 N Fairview Cir 823-6456
Byrd Judith Mrs tchr Tarboro Sr Hi Sch rRt 1 Bx 635 Greenville NC
Byrd La Neve W tchr aide Bridgers Sch r400 Park Av
Byrd Robt C asst eng C T & T rBx 65 Hassell N C
Byrd Sue cash Provident Finance r100 N Fairview Cir
Byrd Thos M Rev pastor Cobb Mem Presby Ch
Byron Joae tchr Princeville Elem Sch
Byrum Charlie Mrs h18 Riverview Ct
Byrum Charlie D h34 Riverview Ct
Byrum Edna cafeteria W A Pattillo Sch rRt 2
Byrum Marjorie D (Wid Kelly J) tchr C B Martin Jr Hi Sch h1510 Captain's Rd
C & S Auto Repair (Homer F Webb) 103 E Walnut St 823-5439
Cabell Nelda Mrs tchr aide Tarboro Sr Hi Sch r2004 Clifton Ridge Dr
Cabell Newit E Jr (Nelda H) mgr I T T Smithfield Va h2004 Clifton Ridge Dr 823-8231
Cain Stuart hState Hwy 258 (P) Lot 7
Caine Daisy retd r642 Bell St (P)
Caine Saml recapper Blackwell's Inc rRt 2

FEDERAL LAND BANK ASSOCIATION
OF TARBORO
FARM CREDIT SERVICE
Tel. 823-8138
200 W. St. John St. P.O. Box 1236 (27886)
LAND BANK

CAISON MELTON M & Darlene T; Secretary Carlisle Funeral Home Inc, 114 E Pitt St (27886), Tels 823-0211, 823-4018
Caison Milton h207 Cromwell Av 823-4018
Caldwell John T asst eng C T & T rP O Bx 128 Parmele N C
Caldwell Ralph M sls rep Edge Mtr r141 S Fairview Cir
Cale Allen asst mgr Harris Super Mkt rRocky Mount Hwy
Cale Barbara emp County Health Dept r116 Mayo St
Cale Dennis asst ship clk Phoenix Trimming r1104 Ash St
Cale Lloyd T (Annie L) emp Caro Enterprises h608 W Walnut St 823-3260
Cale Rhonda insp Mayo Knit rPO Bx 84 Macclesfield NC
Cale Virginia S seamer Mayo Knit rBx 254 Macclesfield NC
Callis Chuck (Juli) mgr Pizza Inn rMidlakes
Calloway Glorie J key punch opr Town Finance Dept rRt 2 Bx 6
Calloway Jack (Joyce N) emp SCLRR h3707 Medlin Pl 823-5358
Calvary Baptist Church Rev James Harris Pastor 601 Fountain St
Calvary Cemetery St David St
Calvary Episcopal Church Rev I Mayo Little Jr Rector 411 E Church St 823-8192
Calvary Episcopal Church Nursery School Mrs Haffye Cox Dir 406 E Church St 823-4347
Calvert Joseph N (Lena S) supvr R J Reynolds Tob h607 N Howard Cir 823-2784
Campbell Leonard W Jr h409 Northern Blvd W 823-6071
Cannon Anthony emp Phoenix Trimming rMacclesfield
Cannon Ashton H (Patricia M) emp CT&T h303 Carolina Av 823-8034
Cannon Belinda med sec Tarboro Clinic rDixon's Trailer Pk
Cannon Bernard P (Frances B) contr h211 Speight Av 823-3954
Cannon D Raymond furnace opr Long Mfg h601 Main St (P)
Cannon Dollie W Mrs clk E-M Elec r306 Oak Dr
Cannon Florence Mrs lpn Edge Genl Hosp r401 Cantongate Rd
Cannon Harvey L (Sidney C) retd h310 Maryland Av 823-1362
Cannon Herman D (Cannon's Cabinet & Sheet Metal Shop)
Cannon Hermon h7 Mobile Home Estates
Cannon Howard H (Florence M) h1204 Albemarle Av 823-5489
Cannon James (Florence B) pntr h401 Cantongate Rd 823-1325
Cannon Marvin R (Dollie W) slsmn Marrow-Pitt Hdw h306 Oak Dr 823-4407
Cannon Melody bkpr Marrow-Pitt Hdw r306 Oak Dr
Cannon Mildred h2401 Dennie Av
Cannon Thelma L sec CT&T h706 Ward Dr Rt 2 823-5761
Cannon's Cabinet & Sheet Metal Shop (Herman D Cannon) 110 W Granville St 823-6226
Capps Rexford T stock clk A&P rRt 3 Bx 191b
Car Shop Food 12 Dairy Donald G Phillips Mgr 408 W Wilson St 823-3100
Caraway W Gerald driver Farmer's Oil
Carden Kenneth M emp Caro Enterprises h404 E Baker St Apt 1

CARLISLE FUNERAL HOME INC
J BEN CARLISLE PRESIDENT
MELTON M CAISON
SECRETARY
ESTABLISHED 1922
MORE THAN A HALF
CENTURY OF SERVICE
TO THE CITIZENS OF

BATTERIES
B&F STARTER & GENERATOR
RADIATORS
BILLY TREVATHAN FRANK LYNCH, JR.
State Hwy. 258 N., 1 Mile North of Tarboro
P.O. Box 327 (27886) Phone 823-4941

Benton Furniture Co.
Kelvinator Appliances—Sylvania TV's
Complete Home Furnishings
229 MAIN ST. 27886 TEL. 823-3834

CARLISLE FUNERAL HOME INC—CONTD
TARBORO AND
EDGECOMBE COUNTIES
HOME OF THE
TARBORO MUTUAL
BURIAL ASSOCIATION
114 E PITT ST (27886)
TELEPHONE
823-0211
(See Index To Advertisers)

Carlisle J Ben (Louise G) pres Carlisle Funeral Home h306 S Howard Cir 823-2595
Carlisle James C (Ann M) asst serv mgr Brinson Chevrolet h500 W Johnston St 823-8029

CARLTON & ASSOCIATES INC (J Phil Carlton), Established 1965, S C Harrell Building Manager, Home Builders, Residential Construction PO Box 67, Pinetops, NC (27864), Tel 827-3865

Carlton J Phil Hon (Deane) county dist judge rPinetops NC
Carlton Lillie Mrs r3003 Main St
Carney Celia r3001 Main St
Carney Celia (Wid John) hState Hwy 44 (P)
Carney David Jr (Isabel F) hState Hwy 44 (P)
Carney Ernest (Ethel C) emp Glenoit Mills hState Hwy 44 (P) 823-3547
Carney Harold (Linda) emp Winn-Dixie hState Hwy 44 (P)
Carney Martin L emp Glenoit Mills hState Hwy 44 (P) 823-2326
Carney Mary (Wid James) retd h614 E Baker St 823-5527
Carney Monty R emp Moore Lbr r119 Greenwood Blvd
Carol Wilbur h310 St Andrews St Apt 3

CAROLINA OFFICE EQUIPMENT CO INC, C A Robbins President, Kevin Viverette Manager, Printing, Office Furniture And Supplies, Office Machines Office Design And Interior Decorating, Books, Cards, Office Design, 402 Main St (27886), Tel 823-8149 (See Index To Advertisers)

CAROLINA TELEPHONE AND TELEGRAPH CO

J B Best Manager, General Offices 122 E St James St Tarboro, NC (27886), Business Office 143 N Washington St Rocky Mount, NC (27801)

Carolina Trailways Mrs Eloise L Sawyer Agt bus lines 510 Albemarle Av 823-3738
Carpenter Blanche retd h302 Howard Av 823-1736
Carpenter Elise T (Wid John R) h905 Chestnut St 823-2229
Carpenter Geo (Lois) retd h300 Howard Av
Carpenter Hubert E (Doris U) retd h1302 St Patrick St 823-2390
Carpenter Martha M Mrs tchr C B Martin Jr Hi Sch h506 St David St 823-8740

MOORE LUMBER COMPANY INC.
Complete Line Lumber and Building Materials
"GENERAL CONTRACTORS"
1601 St. Andrews St. 27886 Phone 823-4125

FORBES INSURANCE & REALTY Inc.
ESTABLISHED 1952
MUTUAL INSURANCE—REAL ESTATE
INA
1905 Main St., 27886 Dial 823-3131

"Your Local Friendly Bank,,
EDGECOMBE BANK & TRUST CO.
Commercial - Savings - Trust - Farm Management
318 Main St. 27886 823-6101
North Tarboro Branch, 1717 N. Main St. 823-6101
West Tarboro Branch, Howard Av and Western Blvd 823-6101
Oak City Branch 798-5061
Fountain Branch 749-2221

Carpenter Milton R (Alice B) emp CT&T h1507 Howard Av Extn 823-2944
Carr Claude (Julia T) constn wkr T A Loving Co h807 Bradley Av
Carr Johnnie r3001 Main St
Carr Julia emp Town Of Tboro r807 Bradley Av
Carr Virginia (Wid John) emp Glenoit Mills h105 Mullins St Rt 1
Carrington Ethel B Mrs (Ethel's Beauty Salon) r1006 Bradley Av
Carrington Horace A (Ethel B) jan Tarboro Clinic h1006 Bradley Av
Carroll Donald h61 Mobile Home Estates
Carrono Michl h1812 Howard Av Extn
Carson Dessie W (Wid Willie) retd h809 W St James St 823-5205
Carson Francis J (Margt B) h1813 Howard Av Extn 823-3581
Carson Margt Mrs mgr Budget Bakery r1109 Cherry St
Carson Nancy tchr North Tarboro Elem Sch rBethel
Carstarphen J Martin Jr (Marian J) retd h302 Bridgers St 823-8308
CARSTARPHEN WILLIAM B & Cookie H; Assistant Vice-President- Assistant Cashier Edgecombe Bank & Trust Co 318 Main St (27886), Tel 823-6101, h1207 Panola St, Tel 823-4373
Carter Hannah H (Wid P Wallis) h710 Howard Av 823-8893
Carter Herman retd r913 Panola St
Carter J P ofcr in chge State Hwy Patrol rRock Mount NC
Carter Jessie r804 Coffield Av
Carter John H (Kallie G) security guard Edge Genl Hosp r912 St David St
Carter Kenneth E (Ellen) business mgr sls dept Edge Mtr h1310 Maurice Dr
Carter Pamela Mrs laby tech Edge Genl Hosp rRocky Mount NC
CARTER RUSSELL S & Doris M; Exec Sec Tarboro Merchants Assn And Chamber Of Commerce Inc, 310 Main St (27886), Tel 823-8171, h1613 Longview Av, Tel 823-2497
Carter Sallie M h507 Wahree St 823-2073
Carter Wm R (Sandra) budget analyst C T & T h708 Palmer St Rt 3 823-6277
Cartledge Eliz A r302 Sparta Rd
Cartledge Joe mgr Kentucky Fried Chicken
Cartledge Joy waitress Lloyd's Restr r309 Sparta Rd
Cartledge Polly F r302 Sparta Rd
Cartledge Russell (Mittie C) h302 Sparta Rd
Carttedge T F (Inez) retd h900 Simmons St Apt 13
Case Donald E (Lillie M) h2203 Panola St 823-4349
Case Lillie M Mrs ofc sec Murphy Jenkins & Co r2203 Panola St
Cashwell Janet nurses aide Edge Acres Bdg Home rRt 2 Bx 305
Cashwell Robt L (Elmina C) serv formn C T & T h1602 Roberson Dr 823-4567
Casper Linwood T (Esther D) tndr Burl Indus h310 Wahree St 823-8397
Caspers Wm (Mary) h210 W Battle Av
Catlett Jerry W pulpwood wkr r205 Short St

Your Blue Ribbon Printer For East Carolina
CLAYTON PRINTING SERVICE Inc.
A Division of Doutts Printing Service, Hopewell, Va.
PHONE 823-5121
Since 1892
600 Main St.
Tarboro, N.C. (27886)

since 1935
SHOOK
INSURANCE AGENCY
LIFE-AUTO-FIRE-CASUALTY
Howard Bldg., 119 E. St. James St. 27886 Dial 823-2232

PLUMCO, Inc.
ESTABLISHED 1966
Plumbing - Heating - Air Conditioning
Certified General Electric Air Conditioning Dealer
121 Main St. P.O. Box 1528 (27886) Tel. 823-1244

Catlett Woodrow (Eliz G) crd tndr Klopman Mills h205 Short St 823-6347
Cato's Mrs Christine Conway Mgr women's clo 406 Main St 823-8220
Catts Douglas (Judy) with Long Mfg h305 Georgia Av
Cauley Ned T (Walnut St Texaco) rBx 378p Rollingwood Acres Rt 3
Causey Don emp Phoenix Trimming rPinetops
Causey Eva P (Wid Benj L) retd h1206 St Patrick St 823-2329
Causway J Mc Glenn (Farmer Gas) h515 Forest Acres Dr 823-3426
Caverly Lynn studt r1504 Chauncey Dr
Caverly Wm F (Dorothy) plant supt Anaconda Mill h1504 Chauncey Dr 823-1269
Cephus Celia D (Wid Wm) h800 E St James St 823-2727
Cephus David (Lillie D) lab F S Royster Mercantile h710 Wooten St 823-1809
Cephus Milton E emp Contoe Sup (P) r427 Church St (P)
Cephus Sallie D studt r427 Church St (P)
Cephus Sallie M Mrs cook Abrams Barbecue h427 Church St (P)
Cephus Sally r329 Church St (P)
CHAMBER OF COMMERCE (See Tarboro Merchants Assn And Chamber Of Commerce Inc)
Chamber Of Commerce Russell S Carter Mgr 310 Main St 823-8171
Chance James (Coseanna) water dept Town Fo Tbro h906 East Av 823-3498
Chapin Pam typ County Health Dept r101 Nelson Cir
Chapman Ann records clk Tarboro Clinic rPinetops
Chapman David asst mgr A & P rPinetops
Chapman John dir Town Pub Works Dept r1303 Sunset Av
Chapman John H (Faye) h1103 Vance Dr 823-6262
Chappell Lula H Mrs fldr Mayo Knit r113 N Fairview Cir
Charles John Rev (Mary K) h407 Wagner St 823-2977
CHARLOTTE LIBERTY MUTUAL INSURANCE CO Lula Griffin Staff Manager, Representatives Pluma Riggs, Tel 823-8808, Doris Morgan Tel 823-5811, And Janice Hyde Life Insurance Rooms 203-204 Edgecombe Professional Bldg, 201 E Pitt St, PO Box 1243 (27886), Tel 823-2262, Staff Manager Res Tel 442-9255
Check Louise Mrs recpt Edge Genl Hosp r606 E Johnston St
Cherry Alma B h1200 Elm St Extn Apt 39
Cherry Chetarene retd r1200 Elm St Extn Apt 23
Cherry Comilla tchr aide Bridgers Sch h822 E Church St 823-3310
Cherry Doris L (Lillian L) supvr Anaconda h1503 Roberson Dr 823-2689
Cherry Elaine W tchr North Tarboro Elem Sch rRocky Mount
Cherry Ernest hBethel Hwy Rt 1 Lot 87
Cherry Frances V mus tchr r110 E Philips St
Cherry Geo G Jr (Marsha) firefighter Town Fire Dept h1203 Cedar St 823-3640
Cherry Gertrude retd h900 Simmons St Apt 23
Cherry Hannah (Wid Wm) h1200 Elm St Extn Apt 23

Creech THE FLORIST
FREE DELIVERY
MEMBER F.T.D. AND TELEFLORA
400 Main St. (27886)
Flowers for all occasions
say it with FLOWERS!
Tel. 823-1196

Tarboro Concrete & Building Supplies, Inc.
Ready Mixed Concrete - Concrete Blocks - Lightweight Blocks
Bethel Highway, P.O. Box 629, Tarboro (27886)
Dial 823-4184

G.H. FOUNTAIN AGENCY, INC.
"Insurance for the Family, Home and Business"
Established 1935
118 E. St. James St. (27886)
Dial 823-2562
THE TRAVELERS

Peoples Bank & Trust Company
Tel. (919) 823-5025
2100 N. Main Street • P.O. Box 1280 • Tarboro, North Carolina (27886)

Cherry John T (Eva G) (Frances Elec) h813 St Andrews St 823-3273
Cherry Julia S (Wid T Henry) h110 E Philips St 823-3262
Cherry Maude emp County Health Dept rRt 1 Bx Ls-6s
Cherry Minnie B (Wid Edwin A) retd h907 St David St 823-8392
Cherry Peggy hBethel Hwy Rt 1 Lot 50
Cherry R Jr emp Formica Corp No 2 rRt 2 Bx 87
Cherry Ruth county comnr Edge County rRt 2 Rocky Mount
Cherry Tom patrolmn State Hwy Patrol
Cherry Virginia M Mrs clk Hse Of Treats h1118a Albemarle Av 823-2959
Cherry Wayne mgr Little Mint Of Fine Foods r1006 Woaten St
Cherry Wm hBethel Hwy Rt 1 Lot 65 823-1185
Cheshire Kath D r305 N Howard Cir
Christenberry Dianne laby tech Edge Genl Hosp r301 Hall St
Christenberry Julia D studt r301 Hall St
Christenberry Mary J (Wid Andrew) clk-cash Redevelopment Comn Of Tarboro h301 Hall St 823-2797
Christenberry Naamon (Mary R) mach Caro Enterprises h304 Speight Av 823-4022
Christenberry Wm E USN r301 Hall St
Christinberry Wm E tech Edge Genl Hosp r301 Hall St
Christmas Shop Velma Bradshaw Mgr 2008 Main St
Christopher Lonnie H (Ruby M) emp Klopman Mills h34 Mobile Home Estates 823-1232
Chung Anthony H (Juliet W) librn Edge Technical Institute h130 N Fairview Cir 823-2993
Church Of God Rev L D Hudson Pastor 412 Shirley St 823-3268
Church Of God Of Prophecy The Rev Billie Bailey Pastor Bethel Hwy Rt 1 823-7491
Church Of Jesus Christ Of Latter Day Saints 811 Howard Av
Church Street Apartments 105 E Church St
CITY BARBER SHOP (J M Langley), John D Taylor And J M Langley Barbers, Bobby R Williams Hair Stylist, Full Service Barber Shop, Hair Replacement Service, Hair Cutting, Hair Styling, Shoe Shine Stand Operated By Lawrence Farmer (Since 1924) Hours 8:00 To 5:30, Closed Wednesday, A Total Of Sixty Seven Years Service To Tarboro 103 E Church St (27886), Tel 823-3831
CITY CAB OF TARBORO INC Lester R Lancaster President, Z V Owens Manager, 24 Hour Service In New Cars 507 Hendricks St (27886), Tels 823-2600 And 823-8000, Res Tel 823-8533 (See Index To Advertisers)

CITY DIRECTORY LIBRARY

OUT-OF-TOWN CITY DIRECTORIES
TARBORO MERCHANTS ASSN AND CHAMBER OF COMMERCE INC

THORNE DRUG CO.
"Your Neighborhood Pharmacy"
1508 Main St. 27886 Dial 823-3849 and 2900 Main St. Tel. 823-1011

Tarboro Printing Co., Inc.
SINCE 1889
JOB PRINTING—OFFICE FORMS AND SUPPLIES
PUBLISHERS OF The Daily Southerner
504 W. Wilson St., P.O. Box 1119 (27886) Tel. 823-3106

CITY DIRECTORY LIBRARY—CONTD
310 MAIN ST
TELEPHONE 823-8171

City Sea Food (Ruby C Cox) 126 Main St 823-4704
Claiborn Terri Mrs h310 St Andrews St Apt 5 823-4966
Clark A nurse h402 E Baker St Apt 2
Clark Alva H (Marjorie H) dept mgr Marrow-Pitt Hdw h123 N Fairview Cir 823-3628
Clark Annie L (Wid Moses A) h1200 Ash St 823-3258
Clark Bernetta kitchen wkr Edge Acres Bdg Home rRt 2
Clark Charles M (Edna R) retd h505 Wahree St 823-2604
Clark Cynthia aide Edge Acres Bdg Home r708 Phillips Rt
Clark D Russell chairmn-treas W S Clark & Sons h601 St Andrews St 823-2484
Clark Eason G (Shelby J) emp Burl Indus h1003 Chapel St 823-3757
Clark Gene emp Long Mfg r915 Fountain St
Clark Henry retd h1206 Ash St 823-4622
Clark Jadie T emp Long Trailer h15 Riverview Ct 823-3334
Clark Jadie T Jr emp Glenoit Mills r15 Riverview Ct
Clark James E (Nancy T) archt 2207 Main St h2212 Panola St TA3-4725
Clark John mech Ben-Don Sls
Clark John L (Lois) emp Caro Enterprises h813 Elm St
Clark John W h809 E Church St
Clark Linda K (Wid Edgar) h915 Fountain St 823-3675
Clark Louise W (Wid Saml) h1100 Main St 823-3604
Clark Margie H Mrs cor & asst treas Howard Mem Presby Ch r123 N Fairview Cir
Clark Marjorie maid h1101 Bradley Av
Clark Martha h1200 Elm St Extn Apt 21
Clark Micheal M (Julie) programmer Long Mfg h2007 Panola St 823-6909
Clark Norman hOtis Av (P)
Clark Norman W (Sunset Lndry Mat) rBelvedere NC
Clark Norman W (Mary E) (Two Hour Clns) h2503 Beechwood Dr 823-4770
Clark Raymond T mgr A&P rClifton Ridge St
Clark Roland Enterprises accts 422 E Church St 323-8530
Clark Roland H (Nina K) coordinator Community Serv Center h904 E Church St 823-8564
Clark S M Jr chairmn of bd-treas W S Clark & Sons rRocky Mount Hwy
Clark Sam (Tboro Inn) r1100 Main St
Clark Sam N Jr (Carolyn H) chairmn of bd-pres W S Clark & Sons h2405 Main St 823-2537
Clark Tom (Dale) mgr A&P h2005 Clifton Ridge Dr

W. W. TAYLOR PAINT & WALLPAPER
CONTRACTOR
NO JOB TOO LARGE OR TOO SMALL
Ben Moore Paints By The Paint Center
303 Georgia Ave. (27886) Tel. 823-5831

Edgecombe Homestead and Loan Association
"Financial Safety and Service For Edgecombe County Since 1889"
422 MAIN ST. 27886
TEL. 823-2184

TARBORO SAVINGS & LOAN ASSOCIATION
SAVINGS INSURED UP TO $40,000
ESTABLISHED 1905
Tel. 823-3116

BARNHART AGENCY, INC.
SINCE 1940
GENERAL INSURANCE REALTORS
501 Main St. Corner Church St. (27886)
Tel. 919 823-6181

True Value HARDWARE STORES
Marrow-Pitt Hardware Co., Inc.
SERVING TARBORO AND SURROUNDING AREA SINCE 1913
305 Main St., 27886 Dial 823-3127

CLARK W G INC William G Clark III President, William G Clark Jr Vice-President, Robert K Medley Secretary-Treasurer, Buyers Of Peanuts, Sellers Of Fertilizers, Fertilizer Material, Tobacco Twine, Tobacco Cloth, Lime, Land Plaster, Nitrate Of Soda, Cotton Seed Meal, Insecticides, Hardware, Heavey Groceries 118 W St James St (27886), Tel 823-4169

CLARK W S & SONS INC, Since 1872 Sam N Clark Jr Chairman Of Board-President, Thomas B Grainger Vice-Chairman- Executive Vice-President- Secretary-Treasurer, Glen Swicegood Vice-President, Assistant Secretary, S C Jenkins Vice-President- Assistant Secretary- Assistant Treasurer, Nathan Worsley Jr Office And Credit Manager, General Merchandise 409 Main St (27886), Tel 823-2101, Hardware And Farm Supplies 495 W St James St (27886), Tel 823-4136 (See Index To Advertisers)

Clark Wayne (Kwi Klean Clns & Coin Lndry) r2503 Beechwood Dr

Clark Willard E (Ann R) dept formn Runnymede h503 Wahree St 823-4921

Clark Wm G Jr v-pres W G Clark Inc h812 St Patrick St 823-2588

Clark Wm G III (Eliz P) pres W G Clark Inc rRocky Mount Hwy

Clark Wm O (Eloise C) pres vol Town Fire Dept h2011 Clifton Ridge Dr 823-3741

Clark's Ware House No 2 tob 401 W St James St

Clarke Beverly emp Phoenix Trimming r2222 St Andrews St

Clarks Warehouse No 1 & 2 (J F Wilson Jr & Geo L Proctor) tob 310 W St James St 823-4276

Clary Carrie S (Wid Morris S) h902 S Howard Cir 823-4589

Clay Rebecca asst Dr J Steph Hoard rRt 3 Bx 58

CLAY'S DRUGS INC Dean Bryan Manager, Walgreen Agency, Discount Druggists 421 Main St (27886), Tel 823-6081

Clayton Carrie G Mrs ofc clk W S Clark & Sons Inc r1004 Panola St

Clayton Della D (Wid Charles E) h507 E Philips St 823-3010

Clayton Edw L (Carrie G) retd h1004 Panola St 823-2540

Clayton Frances H (Wid Charles F) aide Edge Retarded Center h508 St Patrick St 823-3087

CLAYTON PRINTING SERVICE INC, Since 1892 Robert F Doutt President, Printing For Industry, Business, Professional And Social, Complete Line Of Office Supplies 600 Main St (27886), Tel 823-5121 (See Index To Advertisers)

Clemmons Alton B Jr (Patricia C) veterans serv ofcr County h28 Riverview Ct 823-1542

Cleveland Julian L (Helen) tchr Tarboro Sr Hi Sch h1300 Chauncey Dr 823-1338

Cleveland Julin studt r1300 Chauncey Dr

Clifton Annie B Mrs retd r819 Fountain St

Clinton James whsemn F C X Inc

Cluen Jack (Winnie) pres CT&T h1105 Vance Dr

C. E. Putnam Agency, Inc.
INSURANCE
REAL ESTATE AND RENTALS
435 Main St. 27886 Dial 823-2411

R.M. FOUNTAIN, JR.
NML
LIFE INSURANCE—REAL ESTATE
FINANCIAL CONSULTANT
2000 B Main St. (27886)
Tel. 823-6046 and 823-3798
LIFE MILLION DOLLAR ROUND TABLE

Coastal Plain Broadcasting Co Inc V E Fountain Chairmn Of Bd R L Harper Pres V E Fountain Jr V-Pres-Sec-Treas 433 Main St 3d Fl 823-2191

COASTAL PLAIN LIFE INSURANCE CO Robert Wooten Agent Life, Accident, Health And Mortgage Cancellation Insurance Room 205 201 E Pitt St (27886), Tel 823-4703

Coats David studt r2004 Lancaster St

Coats Geo inhalation therapist Edge Genl Hosp r609 Forest Av

Coats Rozell L (Ruby) merchandiser Jesse Jones Sausage h2004 Lancaster St 823-8880

Coats Ruby S Mrs ofc asst Fed Land Bk Assn r2004 Lancaster Dr

Cobb Betty A chkr-clk A&P rRt 1 Bx 234 Fountain NC

Cobb Bobby G (Geraldine M) emp Caro Enterprises h3709 Ainsley Cir 823-5246

Cobb Clarence hBethel Hwy Rt 1 Lot 43 823-8002

Cobb Danny h35 Riverview Ct

Cobb Danny C shop dept Long Equip rRt 3 Bx T-16

Cobb Ed with CT&T h409 Speight Av Apt G2

Cobb Effie E r912 Trade St

Cobb Elsie E emp CT&T h912 Trade St 823-4015

Cobb Frank h908 E Church St

Cobb J Vines member County Bd Educ

Cobb James A mech T E Turner Plmb rRt 1 Bx 420

Cobb James E rehab ofcr Redevelopment Comn Of Town Of Tboro r1012 S Howard Cir

Cobb John M (Irene R) bldg contr 210 Creek St h210 Creek St

Cobb Kay tchr Tboro Edge Academy rHunter Hill Dr Apt 3b

Cobb Lois tchr aide Bridgers Sch r902 E St James St

Cobb Lucille hostess Tarboro Inn h35 Mobile Home Estates

Cobb Lula maid h69 East Side Homes

Cobb Memorial Presbyterian Church Rev Thos M Byrd Pastor 1101 Sunset Av 823-6400

Cobb Mildred typ County Dept Soc Servs rGreenville N C

Cobb Myrtle h1200 Elm St Extn Apt 10

Cobb Nannie aide County Health Dept r902 St James St

Cobb Nellie M (Wid Tommie J) h29 Riverview Ct

Cobb O Raymond (Ella L) buyer Marrow-Pitt Hdw h2508 Main St 823-4497

Cobb Roger D servmn N C Natural Gas rWhitehurst & Peele Trlr Pk

Cobb Sammy L hlpr T E Turner Plmb rRt 1 Bx 420

Cobb Simpson Jr (Nannie P) mach opr Caro Enterprises h902 E St James St 823-3900

Cobb Tommy Wm (Johnnie M) constn wkr h206 Ainsley Cir 823-6737

Cobb Virginia hHunter Hill Dr Apt 12g 823-6773

Cobb Virginia A Mrs tchr Tarboro Sr Hi Sch r1012 S Howard Cir

Cobb Warfield (Mildred) emp Bd Of Educ h16 Mobile Home Estates 823-8358

ROBERT'S OF TARBORO
Appraisals • Remounting • Repairs
"Diamonds Are Our Business"
TEL. 823-2149
309 MAIN ST. 27886

PILGRIM LAUNDRY & DRY CLEANERS, Inc.
COMPLETE LAUNDRY AND SANITONE DRY CLEANING
DIAL 823-3171
104 WEST WALNUT ST. 27886

TARBORO OIL COMPANY, Inc.
Wholesale Motor Fuels - L P Gas
401 Trade St. (27886) Phone 823-8145

COBB WILLIS E III & Anne; Assistant Cashier Edgecombe Bank & Trust Co 318 Main St (27886), Tel 823-6101, h609 Forest Acres Dr, Tel 823-5036
Cobbs Willie (Alma) h524 E St James St 823-6560
Coble Ethel sls lady Tasty Bakery
Cochran Norene C Mrs emp Monarch Mill h823 Fountain St 823-4402
Cochran Teddy J wldr Long Mfg h1404 Fountain St 823-8271
Cockrell Jerry D (Iris S) planning mgr Burlington Ind h407 Northern Blvd W 823-8371
Coff Phyllis Mrs bkpr F C X Inc rRt 4 Bx 265
Coffield Margie L clk County Health Dept r313 Pitt St
Cofield Betty (Wid Willie) maid h419 Mutual St (P) 823-6398
Cofield Helen h806½ E Wilson St Apt A 823-6342
Cofield James H (Earlene H) plmb T E Turner Plmb h515 Mutual St (P) 823-4905
Cofield Jesse (Pauline A) emp T E Tunnell Plmb hNeville St (P) 823-6007
Cofield W F emp Formica Corp No 2 rSpeed
Cogdell Alton T tchr C B Martin Jr Hi Sch rGreenville
Cogdell Wanda tchr Bridgers Sch rGreenville
Coggin Ezell B admn Guardian Care Of Tarboro h2501 Dale Av Rt 2
Coggin Virginia Mrs x-ray tech Edge Genl Hosp r2501 Dale Av
Coggins Frances emp Phoenix Trimming r118 S Fairview Cir
Coggins Leonard C (Ann) drftsmn Town Eng Dept h1709 Preston Dr Rt 3 823-8771
Coggins Robt B Jr (Frances C) whse supvr City h118 S Fairview Cir 823-8135
Cohen Maoier v-pres Glenoit Mills Tboro Plant rNew York NY
Cohen Norman hHunter Hill Dr Apt 3e 823-5069
Coker Arnold B san County Health Dept rRt 2 Bx 127
Coker Betty J cash Belk-Tyler rRt 3 Bx 24
Coker Bobby R (Brenda F) reprmn Marrow-Pitt Hdw h213 Speight Av 823-6374
Coker Ethel B Mrs reg nurse Edge Genl Hosp rRt 2 Bx 50
Coker John H (Margt B) slsmn Marrow-Pitt Hdw h2005 Barlow Rd Rt 3 823-2776
Coker Kathy slswn Heilig-Meyers Exch Store r1130 Albemarle Av
Coker Naomi emp C T & T r2005 Barlow Rd Rt 3
Coker Rebecca S emp CT&T r2005 Barlow Rd Rt 3
Coker Salley recpt Tarboro Clinic rBarlow Rd
Coker Sara Mrs nurses aide Edge Genl Hosp rRt 3 Bx 26
Coker Sharon O ofc sec Ritter Finance r823 Fountain St
Coker Van B (Edith A) driver Tboro Oil h1130 Albemarle Av 823-6211
Coker Velma G recpt Dr James S Bramham rRt 3 Bx 26
Coker Virginia clk A & P rRt 3
Coker Wm E (Patricia S) shop clk Long Mfg h2104 Panola St 823-3872
Coker Wm R (Mae L) retd h2232 St Andrews St 823-3780
Cole Donald E (Judy) (Cole Lbr) h1909 Howard Av Extn 823-1730

BLACKWELL'S, Inc.
GENERAL TIRE
Tires And A Smooth Ride Too!
Tel. 823-8174
107 E. Hope Lodge Street (27886)
McCREARY

Benton Furniture Co.
Kelvinator Appliances—Sylvania TV's
Complete Home Furnishings
229 MAIN ST. 27886 TEL. 823-3834

Cole Edwina J emp Phoenix Trimming rWalstonburg
Cole Judy record clk County Sheriff
Cole Mattie M Mrs prsr Zirkle's Clns & Lndry r710 E Philips St
Cole Pamela C ofc sec R M Fountain Finciancial Consultants r2239 Oak Dr
Cole Reuben Jr (Mattie M) tex wkr Klopman Mills h710 E Philips St 823-2261
Coley Dorothy L Mrs seamer Mayo Knit rRt 3 Bx 223
Coley Emily h514 Forest Acres Dr 823-8357
Coley Linda C asmblr opr Mayo Knit r2000 Clifton Ridge Dr
Coley Lyle G (Linda) dyer Mayo Knit h2000 Clifton Ridge Dr 823-4006
Coley Terry M mm & dce Howard Mem Presby Ch h400 St Patrick St 823-6389
Collins B Edw (Bobbi J) (Ed Collins Photog) h1011 St David St 823-8169
Collins Bobbi J Mrs (Margt's Sch Of Dance) r1011 St David
Collins Carrie (Wid Richd) maid Edge Genl Hosp r800 E Wilson St
Collins Crystal studt r1011 St David St
Collins Delores C (Wid W Charles) retd h912 Trade St
Collins Ed (Bobbie) (Ed Collins Photog) r1011 St David St
Collins Ed Photography (Ed Collins) 1516 St Andrews St 823-1310
Collins Eva Beauty Shop Bethel Hwy Rt 1 823-5558
Collins G Lucy h500 E Northern Blvd Rt 2 Apt 16 823-0285
Collins Helen W acct clk NC Natl Bk rPinetops NC
Collins Keith cook Hardee's rRt 3
Collins Lorraine emp Edge Bk r500 E Northern Blvd Rt 2 Apt 16
Collins N emp Formica Corp No 2 rPinetops
Collins Richd USN r800 E Wilson St
Collins Thos L Jr (Irene F) bldg & grounds supvr C T & T h1107 Peach St 823-3391
Collins Wm H h517 E Baker St 823-1805
Colonial Stores Charles J Spain Jr Mgr 1713 Main St 823-8832
Colonial Theatre Vernon Norman Mgr 514 Main St 823-4060
Colson Reba W (Wid Walter W) slswn Adler's Of Tboro h209 Thrash Av 823-4529
Colvin Olga M retd h204 Hall St 823-3069
Combs Charles R (Edna E) emp Long Mfg h1700 Preston Dr Rt 3
Combs Danl retd h812 St David St Apt 2
Combs Mike r1700 Preston Dr Rt 3
Community Self-Service Laundromat (Paul D Wells) 609 Linden St
Community Service Center Roland H Clark Coordinator 515 Main St Rm 7 823-5158
Compton Edw A studt r1912 Lancaster St
Compton Walter H (Helen J) emp Kenmount Mills h1912 Lancaster St 823-5214
Concord Lodge No 58 (Af & Am) 106 E Pitt St
Cone Aileen W Mrs admn clk U S D A r1402 Roberson Dr
Cone Charles T (Aileen W) trust ofcr NC Natl Bank h1402 Roberson Dr 823-4533

MOORE LUMBER COMPANY INC.
Complete Line Lumber and Building Materials
"GENERAL CONTRACTORS"
1601 St. Andrews St. 27886 Phone 823-4125

FORBES INSURANCE & REALTY Inc.
ESTABLISHED 1952
MUTUAL INSURANCE—REAL ESTATE
INA
1905 Main St., 27886 Dial 823-3131

"Your Local Friendly Bank,,
EDGECOMBE BANK & TRUST CO.
Commercial - Savings - Trust - Farm Management
318 Main St. 27886 823-6101
North Tarboro Branch, 1717 N. Main St. 823-6101
West Tarboro Branch, Howard Av and Western Blvd 823-6101
Oak City Branch 798-5061
Fountain Branch 749-2221

Connecticut Mutual Life Insurance Co Lenoir G Shook Agt 119 E St James St 823-2232

CONNER MOBILE HOMES (Braxton M Worsley), Franchised Dealer For Conner And New Moon Mobile Homes, A Factory To You Product Hwy 258 N (27886), Tels 823-3631 And 823-4370

Connor Connie U ofc sec Redevelopment Comn Of Town Of Tboro r313 Sparta Rd

Connors Saml studt r1301 Pine St

Constantine Nicholas Jr (Alma D) retd h1008 Main St 823-4466

Constantine Randolph (Willie P) retd h1407 Main St 823-3568

Conway Christine C Mrs mgr Cato's h603 Lucille Dr 823-4968

Conyers James A (Lillie N) hd craftmn C T & T h501 Lucille Dr 823-2348

Conyers Jessie M Mrs tchr Princeville Elem Sch rRocky Mt NC

Conyers Marise Mrs plate mtl serv C T & T r1003 St David St

Conyers Milbert emp Moorecraft Wood Products rRt 3 Bx 408

Conyers Vernon with CT&T h1910 Bingham Dr 823-2659

Conyers Vernon L (Marise S) pres Farm Sup r1003 St David St

Cook See Also Cooke

Cook Blanche E r808 Howard Av

Cook D Edw (Linda) prin New Birth Christian Sch rConetoe

COOK DAVID S & Marie G; President Federal Land Bank Association Of Tarboro, 200 W St John St, PO Box 1236 (27886), Tel 823-8136 h510 Forest Acres Dr (27886), Tel 823-3860

Cook Roland opr Dail's Beauty Boutique r707 Ward Dr

Cook Wm E body shop hlpr Edge Mtr r303 Virginia Av

Cooke Katie H (Wid Dallie A) clk CT&T h207 Maryland Av 823-3388

Cooker Bobby (Marjorie H) eng W C P S Radio Sta

Cooley Jonathan tchr Tarboro Sr Hi Sch

Cooper Allie S (Wid L R) retd h1602 St Andrews St 823-3343

Cooper Annie C (Wid Rome) r1007 Romaine St

Cooper Del mgr Kwik Pik

Cooper Donald production formn Formica Corp M C P rRt 1 Bx 299

Cooper Dorothy hBethel Hwy Rt 1 Lot 2

Cooper Emma G Mrs med records clk Edge Genl Hosp rRt 2

Cooper Henry L (Rachel) h105 Meredith Ct

Cooper Jewel M (Wid James W) h1017 S Howard Cir 823-2292

Cooper Jo F Mrs h210 Daniel St 823-2608

Cooper Marion A (Wid Charles) clk CT&T h507 Howard Av 823-2274

Cooper Mary asst mgr Kwik Pik

Cooper Warren Rev pastor Mt Zion Primitive Bapt Ch h706 E Baker St

Cooper Wm L (Donna) supt Barnhill Contracting h2611 Beechwood Dr 823-4171

Copeland Ed asst mgr Pizza Inn

Copeland Linda rWestern Blvd

Copeland Mary A Mrs librn C B Martin Jr Hi Sch rPalmyra

Your Blue Ribbon Printer For East Carolina
CLAYTON PRINTING SERVICE Inc.
A Division of Doutts Printing Service, Hopewell, Va.
PHONE 823-5121
Since 1892
600 Main St. Tarboro, N.C. (27886)

since 1935
SHOOK
INSURANCE AGENCY
LIFE-AUTO-FIRE-CASUALTY
Howard Bldg., 119 E. St. James St. 27886 Dial 823-2232

PLUMCO, Inc.
ESTABLISHED 1966
Plumbing - Heating - Air Conditioning
Certified General Electric Air Conditioning Dealer
121 Main St. P.O. Box 1528 (27886) Tel. 823-1244

Copeland Myra W r3003 Main St
Copeland Virginia K Mrs nurse h903 Main St 823-5957
Corbett Annie D Mrs smstrs W S Clark & Sons Inc rRt 1 Bx 94
Corbett Bettie G ofc clk W S Clark & Sons Inc rRt 1
Corbett Debra meat clk Winn-Dixie
Corbett Geo B (Josephine W) servsmn N C Natural Gas h209 Centre St 823-8786
Corbett Joan bkpr N C Natural Gas r405 Speight Av Apt C-8
Corbett Lillie Mrs credit clk Sears rRt 2
Corbett Mark B Jr (Mildred B) farm mgr h610 E Johnston St 823-3492
Corbett Mildred B Mrs asst acct C T & T r610 E Johnston St
Corbett Robt L (Beatrice) chairmn County A B C Bd rMacclesfield N C
Corbett Wm L (Joan) asst town clk-treas City h405 Speight Av Apt C 8 823-3713
Cotten Colonius retd h76 East Side Homes
Cotten Martha r76 East Side Homes
Cotton Cora r3001 Main St
Cotton J emp Formica Corp No 2 rMacclesfield
Cotton Lula M emp Victory Whse h1314 E Baker St
Cotton Paul (Mary B) lab Glenoit Mills h1200 Elm St Extn Apt 12 823-3080
Cotton Shirley (Beauty Bonnet) r800 Howard Av Apt B
Cotton's Grill (Horace L Guill) 125 W St James St 823-2636
Council Alfonza (Leona) slsmn S & J Auto Sls r838 Sunset Av
Council Buddy slsmn S & J Auto Sls rSummit Av
Council Dalton W (Ann) reprmn Allred Appl h1704 Ambleside Dr Rt 3
Council Vicky T oz weight ckr Monarch Mills h308 W Walnut St 823-8547
Council Wheeler hOtis Av (P)
County A B C Board Store No 1 320 W Wilson St
County Alcoholic Beverage Bd 302 St Patrick St 823-8147
County Court House 305 St Andrews St
County Court House Annex 515 Main St
COUNTY OFFICES (See Edgecomb-County Of)
Couser Lucy K tchr Edge County Sch Bd r407 Wagner St
Cowan Frances emp C T & T h1409 Howard Av Extn
Cowan Opheus C Rev (Annie B) retd h405 Wahree St 823-4240
Coward James W (Lillian L) ship Phoenix Trimming h1114 E Baker St 823-4666
Coward Troy h515 Fountain St
Cowon Vernon S (Judy) emp Caro Enterprises h205 Georgia Av 823-1435
Cox Geo clk City Seafood
Cox Haffye Mrs dir Calvary Epis Ch Nursery Sch r301 E Church St
Cox James A Jr (Violet P) eng C T & T h1812 St Andrews St 823-4348

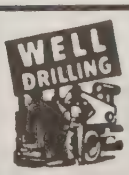

HATHAWAY'S WELL DRILLING CO., INC.
Sta-Rite Pump Sells and Service
2" and 4" Deep Wells
Tree Service - Backhoe Work - Dump Truck Service
1045 W. St. James St. (27886) Larry P. Hathaway 823-6272

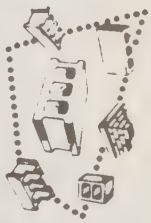
Tarboro Concrete & Building Supplies, Inc.
Ready Mixed Concrete - Concrete Blocks - Lightweight Blocks
Bethel Highway, P.O. Box 629, Tarboro (27886)
Dial 823-4184
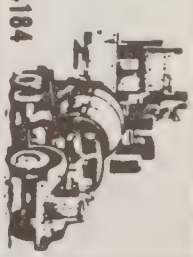

CAROLINA OFFICE EQUIPMENT CO., Inc.
Printing — Office Supplies — Office Furniture — Office Machines
Tel. 823-8149
402 Main St. 27886

Peoples Bank & Trust Company
Tel. (919) 823-5025
2100 N. Main Street • P.O. Box 1280 • Tarboro, North Carolina (27886)

Cox K Jack (Haffye S) regional sls mgr Columbiana Seed h301 E Church St 823-2211
Cox Kenneth (Bonnie) tchr Halifax County h505 Lucille Dr
Cox Margt emp Servomation h500 E Northern Blvd Rt 2 Apt 26
Cox Mary F (Wid Charlie V) h1204 St Andrews St 823-2204
Cox Ruby C (Meta W) (City Sea Food) rRt 4 Bx 16
Crabtree Earl C (Ruby B) retd h505 W Walnut St 823-2974
Crabtree Wm E (Sharon B) agt Pilot Life Ins h132 N Fairview Cir 823-2697
Craddock Margaret N (Wid Ira) h402 Speight Av 823-8968
Craft Charles rWestern Blvd
Craft Olo M (Florence L) mech Glenoit Mills h226 Sparta Rd
Craft Ruby recpt Tarboro Clinic rRt 1
Craig Lessie J (Wid Irvin) pay roll supvr Edge Genl Hosp h2505 Beechwood Dr
Crandall Dorothy clk Pic-N-Pay
Cratch Fred r3003 Main St
Cratch James R Jr (Anne H) cost & analysis eng C T & T h607 Lucille Dr 823-4670
Crawford Laura r800 W Country Club Dr
Crawford Olie (Eliz) clk Long Mfg h1120b Albemarle Av
Crawley Mary K Mrs smstrs W S Clark & Sons Inc h800 E Church St 823-5530
Creech Aldene E studt r304 E Park Av
Creech Carol tchr Tarboro Sr Hi Sch rTarboro NC
Creech Charles W (Martha) h1202 Rodgers Dr 823-8716
Creech David W (Carol) adv mgr Tboro Prntg r1311 Maurice St
CREECH JULIUS R & Betty P; Vice-President And Business Manager Tarboro Printing Co, Publisher Of The Daily Southerner, 504 W Wilson St, PO Box 1199 (27886), Tel 823-3106 h817 St Andrews St, Tel 823-4341
Creech Martha Mrs guidance counselor C B Martin Jr Hi Sch r1202 Rodgers Dr
Creech Paul P (Ruth) studt r817 St Andrews St
Creech Robt G studt r817 St Andrews St
CREECH THE FLORIST Established 1913 (V H Creech Jr), Flowers For All Occasions, Member FTD And Teleflora 400 Main St (27886), Tel 823-1196 (See Index To Advertisers)
Creech Thos G studt r817 St Andrews St
Creech V Herman Jr (Minnie L) (Creech Florist) h304 E Park Av 823-3784
Creekmore Jimmy h2231 St Andrews St 823-5393
Crickmore H Frank cln up mn Hardee's rRt 3
Crisp Christine P data processing Tarboro Clinic h1400 Fountain St 823-4676
Crisp Douglas with CT&T r1400 Fountain St
Crisp Ester h36 Mobile Home Estates
Crisp Mary W Mrs (Star Light Gro) r2614 Main St
Crisp Ronnie slsmn Atkinson Sls rSunset Av

EMPIRE ENTERPRISES ROOFING CO.
TEL. 823-6715
HWY. 258 N., 27886

Tarboro Printing Co., Inc.
SINCE 1889
JOB PRINTING—OFFICE FORMS AND SUPPLIES
PUBLISHERS OF The Daily Southerner
504 W. Wilson St., P.O. Box 1119 (27886) Tel. 823-3106

Crisp Sue h810 St Patrick St Apt D
Crisp Wm T (Star Light Gro) h2614 Main St 823-4673
Crisp Wm T Jr slsmn Atkinson Sls r1400 Fountain St
Cromartie Martin L Jr lwyr 118 E St James St h105 E Church St Apt 7 823-3843
Cromartie Rachael A (Wid Martin L) h913 St David St 823-2384
Cross Carl W (Dorothy O) brkmn SCLRR h1006 Chapel St 823-3200
Cross Fred H (Ila O) retd h807 Chestnut St 823-3490
Cross James H Jr (Rachel W) dept supt Runnymede h600 Wahree St 823-2472
Crowell Yuvonne P Mrs hNeville St (P) 873-4077
Cruse Bobby (Connie S) emp Polylok h71 Mobile Home Estates 823-1429
Culifer Calvin C (Annie B N) lm fxr Runnymeade h906 St David St 823-8852
Cullom Ernestine retd h1201 St Andrews St
Cummings Emma J (Wid David) with Edge Mfg r902 E Church St
Cummings Jack (Effie L) retd h103 Sorey Av 823-1927
Cummings Mattie W (Wid Zeb C Jr) nurse Tboro Clinic h111 S Fairview Cir 823-4283
Cunningham Mary M Mrs mdse mgr W S Clark & Sons Inc h822 Hilma Cir 823-4251
Curlin J K bur supvr C T & T rRocky Mount NC
Curry Blanche hsekpr 813 St Patrick St
Curry Henrietta W (Wid Danl A) retd h906 W St James St 823-8883
CUSTOM CONCRETE-MOBILE SERVICE (See Moore Lumber Co) (See Index To Advertisers)
Cutchin Lawrence M & Janice; Physician Tarboro Clinic PA 2817 Main St, Rocky Mount Hwy (27886), Tel 823-2105, h Rt 3, Box 325, Tel 823-6225
Cutler Jack E (Dora F) coml supvr C T & T h1008 Palmer St Rt 3 823-4161
Cutler Margt S Mrs tchr W A Pattillo Sch rRt 3 Bx 487
D K G Factory Outlet (Wm H Gray) 105 W Church St 823-1492
Dail Annie clk Family Dollar Store
Dail Elwood C (M Louise) (Dail's Garage) hSnowden St Rt 1 (P) 823-4183
Dail Giles Jr planning eng C T & T rBx 391
Dail Joseph G (Vernette H) retd h212 W Battle Av 823-3152
Dail Lela emp Phoenix Trimming rPO Bx 1318
Dail Lois benefit clk CT&T
Dail Robbin clk Family Dollar Store
Dail Sandra emp Phoenix Trimming rRt 1 Bx 241a
Dail T L emp Formica Corp No 2 r407 Lincoln Rd
Dail's Beauty Boutique (Carol R Hickman) 111 E Pitt St 823-3173

THOMAS-EDMONDSON AGENCY, Inc.
GENERAL INSURANCE
EDMONDSON REALTY CO.
409 W. Wilson St. 27886 Tel. 823-2514

WEST NEW & USED FURNITURE
SINCE 1965
BUY - TRADE - SELL
2225 N. Main, Tarboro, N.C. (27886) Phone 823-5318

DAILY SOUTHERNER THE Since 1889 J Creech Business Manager, B M Bass Jr Editor, W M Evans Sports Editor, David Creech Advertising Manager, Fred E Sanderson Production Manager, David Creech Circulation Manager, Jessie Shepheard Office Manager, Established By Tarboro Printing Co As A Quality Printer, Publisher, Manufacturer Of Office Forms In 1889, 504 W Wilson St, PO Box 1199 (27886), Tel 823-3106 (See Index To Advertisers)

Dancy Alex (Mary H) (Alexander's Shoe Shine Parlor) h809 Panola St 923-2327
Dancy Alex H whsemn r809 Panola St
Dancy Annie M aide Edge Genl Hosp h1200 Elm St Extn Apt 31
Dancy Annie M retd h132 Dancy St ((P)
Dancy Cora consultant Edge-Nash Mental Health Clinic rRt 1 Bx 60
Dancy Dorothy Mrs h95 East Side Homes
Dancy Erma L retd h1200 Elm St Extn Apt 19
Dancy Henry J (Sara D) h1301 E Wilson St 823-8407
Dancy Henry T carp h709 E Church St
Dancy Irene (Wid Clarence G) retd h605 2d St (P)
Dancy Jennifer r1200 Elm St Extn Apt 31
Dancy John E (Cora B) retd h656 Church St (P) 823-4454
Dancy John S (Josephine O) retd h812 St Andrews St 823-3084
Dancy Kenny studt r1301 E Wilson St
Dancy Leroy L (Margt L) opr Long Mfg h615 Lloyd St 823-0151
Dancy Lilla D Mrs h2 Walston St Extn (P) 823-5971
Dancy Lizzie (Wid Geo) h711 E Church St 823-4244
Dancy Lolita sewer Puritan Sportswear r303 Tyson St (P)
Dancy Mabel (Wid Benny H) maid North Tarboro Elem Sch h132 Main St (P)
Dancy Milton servmn Blackwell's
Dancy Ora L hWalston St Extn (P)
Dancy Roberta maid h303 Tyson St (P) 823-3203
Dancy Rosa B Mrs cook Hilma Country Club r303 Tyson St (P)
Dangley Betty clk Little Mint rOak City
Daniel Ora h710½ Greenwood Blvd
Daniel Wm D force requirement supvr C T & T r1307 Chauncey Dr
Daniels Dorothy clk W S Clark & Sons h504 Chestnut St 823-2951
Daniels Fannie R slswn W S Clark & Sons Inc r504 Chestnut St
Darden W H emp Formica Corp No 2 rPinetops
Darrow Eliz F (Wid Wm C) h301 S Howard Cir 823-3883
Daughtery Martha lpn Edge Genl Hosp rRocky Mount N C
Daughtridge Jean dietary spvr Edge Genl Hosp rBx 94 Rocky Mount N C
Daughtridge Robt H (Sandra) asst eng C T & T h2235 Panola St
Daughtridge Sandra med sec Tarboro Clinic r2235 Panola St
Daughtry Ronnie C (Frances M) tchr C B Martin Jr Hi Sch h2007 Elizabeth St 823-8043
Davenport Alice V brdr Mayo Knit rRt 1
Davenport Ann Mrs clerk Edge Genl Hosp rTarboro

SARA'S FLOWERS
WE WIRE FLOWERS
DIAL 823-0217
FAIRVIEW SHOPPING CENTER 2004 N. MAIN ST. (27886)
FTD

CITY CAB OF TARBORO, INC.
TAXICAB
Tels. 823-2600 823-8000

Davenport Bonita reg nurse Edge Genl Hosp r1109 St Andrews St
Davenport Frances S Mrs ofc sec County A B C Bd r207 W Battle Av
Davenport Fred L Jr (Josie H) slsmn F S Royster Mercantile h1100 Peach St 823-3863
Davenport James B (Mary A) emp Black & Decker h1708 Ambleside Dr Rt 3 823-5554
Davenport Josie Mrs ofc sec Thomas-Edmondson Agcy r1100 Peach St
Davenport Lee r1100 Peach St
Davenport Margie B eligibility splst County Dept Soc Servs rRt 1
Davenport Mellie R Mrs retd h1109 St Andrews St 823-2442
Davenport Terry E Mrs pairer Mayo Knit rRt 1 Bx 674
Davenport Wm (Edna P) electn h201 Main St
Davenport Wm (St James St Laundermat)
Davenport Wm H (Frances S) emp North Mtrs h207 W Battle Av 823-2630
Daviel Dorsey Jr (Eleanor M) with CT&T h1307 Chauncey Dr
Davies Connie (Wid Landon) retd h1604 Roberson Dr 823-1230
Davies Wm r1604 Roberson Dr
Davis Alex studt r910 E Church St
Davis Alex A (Ida R) emp Gleniot Mills h910 E Church St 823-8822
Davis Anne sec NC Natl Bk rHobgood
Davis Ben Jr (Delma S) driver Henderson Constn r207 E Pitt St
Davis Blanche C (Wid James) h902 E Church St
Davis Donald (Brenda) emp A B C Bd h2225 St Andrews St 823-5283
Davis Eddie (Annie W) retd h400 Bell St (P)
Davis Eloise clk Adler's Of Tboro rBarlow Rd
Davis Emma supvr-data processing Tarboro Clinic rRt 1
Davis G H ofc wkr Long Equip r1410 Fountain St
Davis Geo H Jr (Wanda S) parts dept Long Equip h405 Speight Av Apt C 6 823-8324
Davis Gladys Mae kitchen wkr Edge Meadows Bdg Home rRt 2 Box 294
Davis Harold (Nell) mgr Long Equip h1410 Fountain St 823-0136
Davis Hattie M h1200 Elm St Extn Apt 41
Davis J Hattie h500 E Northern Blvd Rt 2 Apt 18
Davis James L (Louise P) jailer County Jail h504 W Johnston St
Davis Josephine Mrs kitchen hlpr Edge Genl Hosp rRt 2 Bx 24
Davis Leon (Rena) dep County Sheriff rRt 3
Davis Levy rWestern Blvd
Davis Louise W (Wid John J) retd h512 Howard St (P) 823-3712
Davis M B emp Formica Corp No 2 rBattleboro
Davis Mary L maid Edge Genl Hosp rRt 2 Bx 217
Davis Mary M emp Phoenix Trimming rMacclesfield
Davis Mary M (Wid John Jr) (Glennie's) h303 Mutual St (P) 823-3423
Davis Michl mtcemn Long Equip r1410 Fountain St
Davis Miniza cook Edge Genl Hosp rRt 2
Davis Nannie P Mrs r3003 Main St

FEDERAL LAND BANK ASSOCIATION
OF TARBORO
FARM CREDIT SERVICE
Tel. 823-8138
200 W. St. John St. P.O. Box 1236 (27886)
LAND BANK

Davis R Glenn (Tommie T) h1100 Panola St 823-3468
Davis Rena smstrs Adler's Of Tboro
Davis Ronald J parts dept Edge Mtr r504 W Johnston St
Davis Ruby D Mrs reg nurse Edge Genl Hosp rRt 3 Bx 382
Davis Rufus h601 Greenwood Blvd
Davis Sallie E studt r1100 Panola St
Davis Tommie T Mrs clk Edge Genl Hosp r1100 Panola St
Davis Tommy equip opr E-M Elec rRt 1 Bx 203
Davis Wade hState Hwy 258 (P) Lot 17
Davis Walter L (Fannie S) lab h1113 Edmondson Av 823-3417
Davis Wm staff acct Fred A Turlington Jr rElm City N C
Davis Wm F h1207 Panola St 823-3853
Davis Wm R (Mary E) eng C T & T h1901 Barlow Rd Rt 3 823-4226
Davis Willie emp Glenoit Mills r910 E Church St
Dawson Alvin A (Dorothy W) carrier P O h2008 Clifton Ridge Dr 823-4733
Dawson Dorothy W Mrs ofc sec W S Clark & Sons Inc r2008 Clifton Ridge Dr
Dawson Fred W (Lucy S) wldr h914 St David St 823-3323
Dawson Lecora hBethel Hwy Rt 1 Lot 42
Dawson Mae W (Wid Geo H) insp Klopman Mills h1011 W St James St 823-4263
Dawson Pat (Grace S) supvr Long Mfg h3804 Main St 823-2374
Day Herbert H mgr data processing Formica Corp No 2 hHunter Hill Dr Apt 2g 823-6467
Deal Annie M retd h303 Walker St 823-3902
Deal Barbara Mrs clk Edge Genl Hosp rPO Bx 64 Macclesfield NC
Deal Paul A asst mtce supvr County Ct Hse rMacclesfield NC
Dean John S (Frances K) retd h1200 Panola St 823-2655
Deans Joyce P emp CT&T h22 Mobile Home Estates 823-5227
De Berry Chris M (Kath J) clk P O rRocky Mount NC
De Berry Ruby W (Wid Arth S) retd h110 W Park Av 823-4352
Decker Bill hHunter Hill Dr Apt 12b 823-5298
Decker Sara B tchr Tboro Edge Academy r300 S Howard Cir
Decker Wm T (Sarah B) retd h300 S Howard Cir 823-3459
Decker Wm T Jr assoc Assoc Ins & Realty rDeerridge Apts
Deloatch Addie W (Wid James) gift wrapper Belk-Tyler hNeville St (P) 823-8021
De Loatch Beatrice emp Mayo Mill h317 Snowden St Rt 1 (P) 823-0550
De Loatch Eliz W (Wid Mahlon) retd h1000 Main St 823-3679
Deloatch Johnnie W (Myrna S) serv tech Sears r901 E Church St
De Loatch Lizzie B boarder Mayo Knit r531 S Main St (P)
DE LOATCH MAHLON W JR Vice-President And Trust Officer Edgecombe Bank & Trust Co 318 Main St (27886), Tel 823-6101, h1000 Main St, Tel 823-3679
De Lotch Margie r317 Snowden St Rt 1 (P)
Deluxe Cleaners (Clifton S Walters) 2223 Main St 823-2284
De Mambro Annie B Mrs bkpr Edge Mtr h141 S Fairview Cir 823-3720
Dempsey C Marshall Jr emp C T & T rP O Bx 1241
Dempsey Calvin M (Mary L) mech Mayo Knit h1604 Canal St 823-4300
Denie Betty J Mrs acctg serv C T & T r1601 Chauncey Dr
Dennehy Mike hHunter Hill Dr Apt 3c 823-2065
Dennie Bobby C (Betty J) instlr CT&T h1601 Chauncey Dr 823-2643

BATTERIES

B&F STARTER & GENERATOR
RADIATORS

BILLY TREVATHAN FRANK LYNCH, JR.
State Hwy. 258 N., 1 Mile North of Tarboro
P.O. Box 327 (27886) Phone 823-4941

Benton Furniture Co.
Kelvinator Appliances—Sylvania TV's
Complete Home Furnishings
229 MAIN ST. 27886 TEL. 823-3834

Dennie Debbie studt r801 E Country Club Dr
Dennie Eliz F Mrs asst admn nursing services Edge Genl Hosp r801 E Country Club Dr
Dennie James A (Mary C) supvr Burl Indus h802 Hilma Cir 823-3081
Dennie Paul L (Eliz F) supvr Klopman Mills h801 E Country Club Dr 823-2245
Denny Al J (Marcelene D) asst supvr Long Mfg h1112 Ash St 823-4068
Denny Louise driver Marrow-Pitt Hdw
Denny Margt B (Wid J T) clk W S Clark & Sons Inc h2314 St Andrews St 823-3733
Denny Rachel W (Wid Ralph T) retd r304 Speight Av
Denson Jack W (Thelma R) retd h1304 Dancy St 823-3079
Denton Edith V kntr Mayo Knit rRt 2
Denton Fred M emp A B C Bd h405 E St John St 823-3033
Denton Grace W designer Creech The Florist r1306 Dancy St
Denton Guston retd r1005 St David St
Denton Jean R ofc sec Edgecombe Farmers Mut Ins r2009 Elizabeth St
Denton Jerry L mech Edge County Bd Educ r206 W Baker St
Denton Joyce M h51 Mobile Home Estates 823-1869
Denton Louise bkpr Nash & Co r405 E St John St
Denton Pattie S (Wid Willie E) h207 Centre St 823-4036
Denton Richd B (Grace W) retd h1306 Dancy St 823-4237
Denton Robt Jr dye tub opr Mayo Knit rRt 1 Bx 230
Denton Ruth E r405 E St John St
Denton Shirley emp CT&T h406b St Patrick St 823-8197
Denton Vernon L (Virginia) atndt Edge Mtr r908 Poplar St
Denton Willie E Jr (Jean R) slsmn Vada Bldg h2009 Elizabeth St 823-3108
Depot Barber Shop (James F Tedder) 1416 Main St
Derby Jessie retd h50 Pinehurst Homes
Dew Arth (Francis) retd h100 Sorey Av 823-4885
Dew Bertram O (Cathy R) emp Merita Bread h125 Meredith Ct
Dew Beulah h503 E Church St 823-8263
Dew Carol A wrapper A&P rRt 3
Dew Cathy clk Zirkle's Clns & Lndry
Dew Charles R (Geraldine) (Dew's Garage) hBethel Hwy Rt 1
Dew Colleen Mrs recpt Joe J Harper rRt 3 Bx 519w
Dew David Y (Rose W) mech County Bd Educ h1712 Preston Dr Rt 3 823-3918
Dew Donnie emp Formica Corp No 2 rSims
Dew Earline H Mrs emp Caro Enterprises h713 Edmondson Av 823-3823
Dew Eva J Mrs hState Hwy 44 (P) 823-8886
Dew James E studt r708 Greenwood Blvd
Dew Jerry T (Pattie) eng dept Long Mfg h715 South Av 823-3695
Dew John W (Helen) plant staff eng C T & T h208 Cromwell Av 823-2272

MOORE LUMBER COMPANY INC.
Complete Line Lumber and Building Materials
"GENERAL CONTRACTORS"
1601 St. Andrews St. 27886 Phone 823-4125

FORBES INSURANCE & REALTY Inc.
ESTABLISHED 1952
MUTUAL INSURANCE—REAL ESTATE
INA
1905 Main St., 27886 Dial 823-3131

"Your Local Friendly Bank,,
EDGECOMBE BANK & TRUST CO.
Commercial - Savings - Trust - Farm Management
318 Main St. 27886 823-6101
North Tarboro Branch, 1717 N. Main St. 823-6101
West Tarboro Branch, Howard Av and Western Blvd 823-6101
Oak City Branch 798-5061
Fountain Branch 749-2221

Dew Kerg Jr (Melba A) supt Glenoit Mills h212 Brandon Av 823-4983
Dew Lee E emp Glenoit Mills r310 Panola St
Dew Linda Mrs food serv supvr Guardian Care Of Tarboro rRt 4 Bx 94
Dew Linwood (Bessie S) emp CT&T h310 Panola St 823-6965
Dew Mary W nurses aide Edge Acres Bdg Home rRt 1 Bx 92
Dew Melba A Mrs sec Forbes Ins & Realty r212 Brandon Av
Dew Minnie r3003 Main St
Dew Nannie h214 Sparta Rd
Dew Patsy ofc dep County Sheriff
Dew Russell H (Ruby H) retd h702 E Country Club Dr 823-4633
Dew Shirley M r310 Panola St
Dew Tommy L (Betty P) auto mech h601 E Northern Blvd Rt 2 823-2372
Dew Tommy L (Donna) appr Carlisle Funeral Home
Dew Tuck W (Vivian E) (Dew's Garage) h1101 Howard Av 823-4656
Dew Viola D retd h405 Panola St 823-6504
Dew Wm r3003 Main St
Dew Willie (Mary P) (Willie Dew's Garage) hState Hwy 44 (P) 823-4910
Dew Willie (Eva) retd h708 Greenwood Blvd 823-8886
Dew's Garage (Charles R & Tuck W Dew) auto repr Bethel Hwy Rt 1 823-2922
Dew's Willie Garage (Willie Dew) State Hwy 44 (P)
Dicken Charles studt r207 St Patrick St
Dickens Alberta h815 E Baker St Apt 2
Dickens Alma P emp Edge Mfg r900 E Church St
Dickens Amanda emp Kloppman Mills hState Hwy 258 (P) Lot 15
Dickens E E emp Formica Corp No 2 rPinetops
Dickens Gracie L hBethel Hwy Rt 1 Lot 60 823-1856
Dickens Hosea body shop mech Brinson Chevrolet rRt 3 Bx 530
Dickens Isiah dye tub opr Mayo Knit r626 E Wilson St
Dickens Isobelle aide Edge Genl Hosp rRt 2 Bx 241-A
Dickens Jake (Martha) hState Hwy 44 (P)
Dickens James E emp Formica Corp No 2 rRt 1 Bx 393
Dickens Jerry emp Glenoit Mills hOtis Av (P) 823-6835
Dickens Joanne h702½ Oakland St Apt 1
Dickens Joe hBethel Hwy Rt 1 Lot 67
Dickens John r104 Otis Av (P)
Dickens Mamie retd h32 Pinehurst Homes
Dickens Mamie L r815 E Baker St Apt 2
Dickens Mary L Mrs maid Edge Genl Hosp rOtis Av (P)
Dickens Matthew (Ollie) emp Anaconda h207 St Patrick St 823-5559
Dickens Olivia rWestern Blvd
Dickens Richd (Mary L) h104 Otis Av (P) 823-5896
Dickens Robt (Vinie K) h900 E Church St 823-4515
Dickens Robt E (Linda) truck driver Town San Dept rRt 1 Whitakers N C
Dickens W M emp Formica Corp No 2 rMacclesfield

Your Blue Ribbon Printer For East Carolina
CLAYTON PRINTING SERVICE Inc.
A Division of Doutts Printing Service, Hopewell, Va.
PHONE 823-5121
Since 1892
600 Main St.
Tarboro, N.C. (27886)

since 1935
SHOOK
INSURANCE AGENCY
LIFE-AUTO-FIRE-CASUALTY
Howard Bldg., 119 E. St. James St. 27886 Dial 823-2232

PLUMCO, Inc.
ESTABLISHED 1966
Plumbing - Heating - Air Conditioning
Certified General Electric Air Conditioning Dealer
121 Main St. P.O. Box 1528 (27886) Tel. 823-1244

Dickerson Kenny slsmn Goodyear Serv St rRocky Mt
Dickins Maude S Mrs maid h608 E Church St
Dickins Pecolia cook Edge Acres Bdg Home rScotland Neck NC
Dickinson B L h66 Mobile Home Estates
Dickson Peggy r1008 Cypress St
Diehl Arth mgr Tboro Inn rRocky Mount
Diggs Vivian M Mrs tchr North Tarboro Elem Sch h921 E St James St 823-2489

DIRECTORY LIBRARY

OUT-OF-TOWN CITY DIRECTORIES
TARBORO MERCHANTS ASSN AND CHAMBER OF COMMERCE INC
310 MAIN ST
TELEPHONE 823-8171

Discount Corner (Leo Baldwin Jack Rochelle) gros & gas 1009 W Wilson St 823-3142
Dixie Cafe (Chris S Pistolis) 403 Main St 823-7482
Dixon Annie reg nurse Edge Genl Hosp rRt 1 Bx 235
Dixon Dalton (Elma G) emp Union Carbide h228 Sparta Rd 823-2790
Dixon Ernest L (Mildred G) h1105 Peach St 823-2148
Dixon James R clk County Bd Educ rConetoe NC
Dixon Jerry L shop dept Long Equip r2230 Oak Dr
DIXON JERRY & SON PLUMBING HEATING & AIR CONDITIONING Mobile Home Service, Water Heaters, 23 Years Experience State Hwy 44, Rt 2, Box 15, Between Tarboro And Leggett, NC (27886) Tel 823-8661
Dixon Jesse W Jr (Mary M) cable methods supvr C T & T hAnaconda Rd Rt 3 823-5221
Dixon Jo Ann P Mrs note dept clk NC Natl Bk r2230 Oak Dr
Dixon John D clk S & J Cash Gro rRt 2
Dixon John T Jr (Pamela A) emp Long Mfg h1001 Howard Av 823-8660
Dixon Lenwood E sr eng C T & T rRt 3 Bx 480
Dixon Mildred G Mrs bkpr Edge Homestead & Loan Assn r1105 Peach St
Dixon Ruth G Mrs h1406 Cypress St 823-6229
Dixon Sidney S J (Barbara S) quality control dir Gleniot Mills h2007 Clifton Ridge Dr 823-8011
Dixon Steve (Pearl) h2251 Main St 823-4442
Dombroski John F (Mary H) supt ship & rec Formica Corp M C P h205 Morrison Av 823-8580
Dombroski Mary H ofc mgr Polylok r205 Morrison Av
Donut House The (Roland E & Mrs Estelle E Strickland) 206 Main St 823-2766
Doris Beauty Shop (Mrs Doris L Ward) 609 W Johnston St 823-3948

Tarboro Concrete & Building Supplies, Inc.
Ready Mixed Concrete - Concrete Blocks - Lightweight Blocks
Bethel Highway, P.O. Box 629, Tarboro (27886)
Dial 823-4184

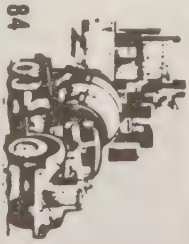

Creech THE FLORIST
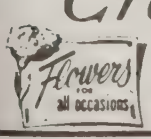

FREE DELIVERY
MEMBER F.T.D. AND TELEFLORA
400 Main St. (27886)
say it with FLOWERS!
Tel. 823-1196

G.H. FOUNTAIN AGENCY, INC.
"Insurance for the Family, Home and Business"
Established 1935
118 E. St. James St. (27886)
Dial 823-2562
THE TRAVELERS

Peoples Bank & Trust Company
Tel. (919) 823-5025
2100 N. Main Street • P.O. Box 1280 • Tarboro, North Carolina (27886)

Doty Duncan Jr emp Glenoit Mills h2510 Beechwood Dr 823-1315
Doughtie B R emp Formica Corp No 2 rRt 4 Bx 95
Doughtie Bill D (Doris L) retd h1910 Howard Av Extn 823-4649
Doughtie Bobby R emp Formica Corp M C P rRt 4 Bx 95
Doughtie Carl N (Margie) mgr County A B C Bd Store No 1 h1404 Pine St 823-1698
Doughtie Doris L Mrs clk A & P r1910 Howard Av Extn
Doughtie Gordon H (Lena) asst eng C T & T h2002 Elizabeth St 823-5436
Doughue Joann h310 St Andrews St Apt 1
Dowdy Debbie clk Ben-Don Sls rMobile Home Estate
Dowdy Donald h57 Mobile Home Estates
Dowdy Patricia nurse County Health Dept rRocky Mount N C
Downing Carrie (Wid Joseph) retd r610 E Baker St
Downs James M carp Henderson Constn rRt 3
Doyle Amelia reg nurse Edge Genl Hosp rGreenville N C
Dozier Bertha r505 E Church St
Dozier Betty h505 E Church St
Dozier E F genl outside plant supvr C T & T rRt 3 Bx 407
Dozier Magnoaa maid Tarboro Clinic
Dozier Rosie L h713 E Wilson St
Dozier Sam hBethel Hwy Rt 1 Lot 114
Dozier Sara h1200 Elm St Extn Apt 4
Dozier Wm hBethel Hwy Rt 1 Lot 47
Drake Sallie A Mrs reg nurse Edge Genl Hosp rPinetops NC
Draughan Arabelle pressor Pilgrim Lndry & Dry Clns r117 Lone Pine St
Draughn Blanche L nurses aide Edge Meadows Bdg Home h96 East Side Homes 823-6479
Draughn Christine maid h520 Beasley St (P)
Draughn James (Daisy A) lab Barnhill Contr h1005 Edmondson Av
Draughn Larry studt r609 Elm St
Draughn Limer (Mary B) lab Glenoit Mills h906 Edmondson Av 823-3472
Draughn Limer Jr r906 Edmondson Av
Draughn Louis (Idell) retd h618 E Baker St 823-6978
Draughn Mary maid h1007 E St John St
Draughn Paulette tchr W A Pattillo Sch rTarboro NC
Draughn Richd r1007 E St John St
Draughn Shirley C wvr Klopman Mills r522 Beasley St (P)
Draughn Wm (Virginia) constn wkr Barnhill Constn h609 Elm St 823-2417
Driver Beatrice V insp Mayo Knit rRocky Mount NC
Ducatte Denise recpt Dr Dwain Beamon r818 St Andrews St
Dudley James r3001 Main St
Duff C L (Manizer M) h412 W Johnston St 823-6438
Duggin Otis (Lona) lab Town San Dept r611 E Philips St
Duhl Dan hHunter Hill Dr Apt 2d 823-1993
Duncan D B v-pres F S Rayster Mercantile rRocky Mt N C

THORNE DRUG CO.
"Your Neighborhood Pharmacy"
1508 Main St. 27886 Dial 823-3849 and 2900 Main St. Tel. 823-1011

Tarboro Printing Co., Inc.
SINCE 1889
JOB PRINTING—OFFICE FORMS AND SUPPLIES
PUBLISHERS OF The Daily Southerner
504 W. Wilson St., P.O. Box 1119 (27886) Tel. 823-3106

Duncan Mary V Mrs reg supvr operating rm Edge Genl Hosp r1900 Bingham Dr
Duncan Wm L (Mary V) delmn Deluxe Clns h1900 Bingham Dr 823-2538
Dunn Allen G (Sara S) retd h513 Forest Acres Dr 823-3463
Dunn Aurelia B (Wid Jesse) retd h703 Oakland St 823-3328
Dunn Belle rWestern Blvd
Dunn Ben rWestern Blvd
Dunn Carolyn bkpr Town Clk-Tax Collr-Treas r804 Coffield Av
Dunn Celestia K (Wid Henry) h804 Coffield Av 823-3676
Dunn Doris P retd hBethel Hwy Rt 1 823-6210
Dunn Effie H (Wid Willie) retd h609 Bradley Av 823-6333
Dunn Ernest (Roberta S) barber Modern Barber Shop h706 E Wilson St 823-5180
Dunn Henry G Jr (Pennie J) postmaster P O rGreenville NC
Dunn James asst jailer County Sheriff
Dunn James B (Irene P) (Dunn Prod) h910 Linden St 823-1715
Dunn Jean G key punch opr Town Finance Dept
Dunn Sally Mrs retd r1118 Bradley Av
Dunn Walter E emp Long Mfg r1205 Main St
Dunn Willie T emp Caro Enterprises r609 Bradley Av
Duplex Beauty Salon (Virginia A Whitehead) 904 E St John St 823-4163
Dupree Allen J opr water & sewage dept Town Of Tarboro h2239 Oak Dr 823-5091
Dupree Allen S (Ruth M) production mgr Phoenix Trimming h815 Hilma Cir 823-8938
Dupree Bessie M (Wid Allen R) h833 Hilma Cir 823-3540
Dupree Connie opr Jacqueline's Beauty-Rama rRt 2
Dupree Cora W (Wid John) retd h807 Panola St
Dupree Danny (Donna) carrier PO h804 Hilma Cir
Dupree Donna B posting clk Edge Genl Hosp rRt 3 Box 399
Dupree James E (Helen L) (Roberson-Dupree) h207 Thrash Av 823-4322
Dupree James E Jr mgr Roberson-Dupree r207 Thrash Av
Dupree Maryland D (Donna B) carrier P O r804 Hilma Cir
Dupree Retha G (Wid Wm) h812 E St John St 823-8444
Dupree Vera credit mgr Tarboro Clinic r310 Speight Av
Dupree W Harvey (Sandra) tchr New Birth Christian Sch rScotland
Dupree Wm D Jr (Vera T) purch agt Long Mfg h310 Speight Av 823-8293
Duran Carmelo mtce-aide Redevelopement Comn Town Of Tarboro h11 Pinehurst Homes
DURHAM LIFE INSURANCE COMPANY Charlie A Newell And Cecil E Mills Representatives "We Protect The Family" Room 206 201 E Pitt St, PO Box 397 (27886), Tels 823-3351, Res 823-3830 And 823-3290
Dutlaw Martha P h3700 Clayton Pl 823-6679
Dyson Carolyn G layset wkr Tboro Prntg r805 Chesnut St

W. W. TAYLOR PAINT & WALLPAPER
CONTRACTOR
NO JOB TOO LARGE OR TOO SMALL
Ben Moore Paints By The Paint Center
303 Georgia Ave. (27886) Tel. 823-5831

Edgecombe Homestead and Loan Association
"Financial Safety and Service For Edgecombe County Since 1889"
422 MAIN ST. 27886
TEL. 823-2184

TARBORO SAVINGS & LOAN ASSOCIATION
SAVINGS INSURED UP TO $40,000
ESTABLISHED 1905
Tel. 823-3116

BARNHART AGENCY, INC.
SINCE 1940
GENERAL INSURANCE REALTORS
501 Main St. Corner Church St. (27886)
Tel. 919 823-6181

True Value HARDWARE STORES
Marrow-Pitt Hardware Co., Inc.
SERVING TARBORO AND SURROUNDING AREA SINCE 1913
305 Main St., 27886 Dial 823-3127

Dyson Robt O (Peggy S) emp Kenmount Fabric h605 W Walnut St
Dyson Ronnie F (Carolyn G) slsmn Freuler's Radio & Telev Serv h805 Chestnut St 823-6403
Eagle Beulah M h1802 Lewis St 823-5862
Eagles Larry P (Barbara) retd h806 St Patrick St 823-3418
Eagles Leiwam E dir Edge Bk & Trust rOak City NC
Earl Beechman h79 Mobile Home Estates 823-5568
Earl Nancy consultant Edge-Nash Mental Health Clinic rRocky Mount N C
Earnhart Cath P (Wid Geo N) retd h903 St David St 823-8695
Earp Geo W (Nancy C) mech G&W Chrysler-Plymouth-Dodge h126 Mayo St 823-2474
Earp Geo W Jr studt r126 Mayo St
Earp Nancy C Mrs pairer Mayo Knit r126 Mayo St
Earp Nealie r3003 Main St
Eason Edith Mrs aide Edge Genl Hosp rRt 1 Macclesfield NC
Eason Ernest M (Gertrude B) supvr Town San & Parks Div h2208 Robin Dr 823-2203
Eason Hildegard Mrs ofc sec Caro Enterprises h902 Main St Apt 1 823-8837
Eason Jessie atndt White Exxon Serv
Eason Jo Ann Mrs lpn Edge Genl Hosp h1107 St Andrews St
Eason Johnny E (Constance S) genl mgr Henderson Lbr rRt 3 Bx 378
Eason Mary Mrs aide Edge Genl Hosp rMacclesfield NC
Eason Mildred L clk Ben Franklin Stores rRt 3 Bx 204
Eason Wm atndt White Exxon Serv
Eason Wm E (Christine S) retd h1004 Speight St 823-4408
East Tarboro Swimming Pool 1319 E Baker St
Eastern Star Baptist Church Rev L J Morris Pastor 720 E Church St
Eastside Washerette (Mrs Naseemah H Hameed) 1001 Bradley Av
Eatman Thos D exec v-pres Production Credit Assn rRocky Mount NC
Eatmon Velma R tchr C B Martin Jr Hi Sch h200a W Park Av 823-5238
Edden Carl prntr Clayton Prntg
Edden Wm G (Millie R) carp h1321 Dancy St
Edgecombe A B C Package Store No 7 Wm Whitley Mgr 1725 Main St
Edgecombe Acres Boarding Home (Mrs Margt K Williams) rest home 3003 Main St 823-5338
Edgecombe Bank Building 316 Main St
EDGECOMBE BANK & TRUST CO, Established 1942 Francis P Jenkins Chairman Of The Board, Pembroke Nash Vice-Chairman Of The Board, John J Mason President-Chief Executive Officer, Harry H Palmer Jr Senior Vice-President And Senior Loan Officer, Arthur T Edmondson Jr Senior Vice-President-Cashier, E Baxter Watkins Senior Vice-President And Senior Trust Officer, Mahlon W DeLoatch Jr Vice-President And Trust Officer, A Douglas

C. E. Putnam Agency, Inc.
INSURANCE
REAL ESTATE AND RENTALS
435 Main St. 27886 Dial 823-2411

R.M. FOUNTAIN, JR.
NML
LIFE INSURANCE—REAL ESTATE
FINANCIAL CONSULTANT
2000 B Main St. (27886)
Tel. 823-6046 and 823-3798
LIFE MEMBER MILLION DOLLAR ROUND TABLE

EDGECOMBE BANK & TRUST CO,—CONTD
Moore Vice-President Clifton P Wright Assistant Vice-President, William B Carstarphen Assistant Vice-President-Assistant Cashier, W E Cobb III Assistant Cashier, Mrs Blonzie P Hyman Manager Oak City Branch, Edsel H Thompson Farm Trust Officer, W Donald Godwin Farm Service Officer, 318 Main St (27886) And North Tarboro Branch 1717 N Main St, Tel 823-6101, Oak City Branch-Oak City, N C, Tel 798-5061, Fountain Branch-Fountain, N C, Tel 749-2221 West Tarboro Branch, Howard Av And Western Blvd, Tel 823-6101 (See Index To Advertisers)
Edgecombe Barber Shop Woodrow Spencer Mgr 106 W Granville St 823-4350
Edgecombe Beauty Shop (Barbara L Venters) 200 Morrison Av 823-4608
Edgecombe Bonded Warehouses H C Bridgers Pres A B Bass V-Pres F D Walston Sec 400 W St James St 823-2383
Edgecombe County Chapter Am Natl Red Cross Mrs Annie L Howell Exec Sec 515 Main St Rm 29 823-3859
EDGECOMBE COUNTY MEMORIAL LIBRARY, Mrs Evelyn B Bailey Librarian, 909 Main St (27886), Tel 823-1141
EDGECOMBE—COUNTY OF
COURT HOUSE, 305 St Andrews St
COURT HOUSE ANNEX, 515 Main St
AGRICULTURAL AGENT, J Gary Warren, 515 Main St Rm 2, Tel 823-4010
ALCOHOLIC BEVERAGE CONTROL BOARD, Robt L Corbett Chairman, W Thos Leggett Supvr, Sam N Coule Jr And Carlyle Gay Members, 2d Fl Court House, 302 St Patrick St, Tel 823-8147
STORE NO 1, Carl N Doughtie Mgr, 320 W Wilson St
AUDITOR, Allen Lee Harrell, 1st Fl Court House 305 St Andrews St, Tel 823-8131
AUDITORIUM, 515 Main St Rm 24
BOARD OF EDUCATION, Wm H Brake Chairman Of Board, 412 Pearl St, Tel 823-6151
ESEA TITLE NO 1, 412 Pearl St, Tel 823-6153
GARAGE, H Ellis Newberry Chief Mechanic, 412 Pearl St, Tel 823-3211
SUPERINTENDENT OF SCHOOLS, Lee R Hall, 412 Pearl St, Tel 823-6151
BOARD OF ELECTIONS, W W Stallings III Chairman, 302 St Patrick St, Tel 823-6604
CLERK OF SUPERIOR COURT, Hon Donnell Gilliam Jr, 1st Fl Court House 305 St Andrews St, Tel 823-2271

ROBERT'S OF TARBORO
Appraisals • Remounting • Repairs
"Diamonds Are Our Business"
TEL. 823-2149
309 MAIN ST. 27886

PILGRIM LAUNDRY & DRY CLEANERS, Inc.
COMPLETE LAUNDRY AND SANITONE DRY CLEANING
104 WEST WALNUT ST. 27886
DIAL 823-3171

TARBORO OIL COMPANY, Inc.
Wholesale Motor Fuels - L P Gas
401 Trade St. (27886) Phone 823-8145

EDGECOMBE—COUNTY OF—CONTD
COMMISSIONERS, Berry L Anderson, Wiley W Meares, Ruth Cherry And Hassell Thigpen Members, 305 St Andrews St 1st Fl
COURT ROOM, 305 St Andrews St 2d Fl
DEPARTMENT OF HEALTH, Hugh G Young Health Director, 2909 Main St RD 3, Tel 823-2174
DEPARTMENT OF SOCIAL SERVICES, Mrs Claudia M Edwards Dir, 304 St Patrick St (27886), Tel 823-2186
INCOME MAINTENANCE DIVISION, Edna B Mizell Supervisor, 110 W St James St, Tel 823-4527
DISTRICT JUDGE, Hon J Phil Carlton, 305 St Andrews St 2d Fl
DOG WARDEN, Joe R Harper, Bobby Harper, 2909 Main St, Tel 823-2174
4—H AGENT, Charles Hoysa 515 Main St Rm 2
HOME ECONOMICS AGENT, Kath O Hester, 515 Main St Rm 1, Tel 823-4409
JAIL, James L Davis And James O Stancil, Bsmt 305 St Andrews St, Tel 823-2542
PLANNING & ENERGY DEPARTMENT, Louis E Strickland Planner, 300 St Patrick St Tel 823-6796
REGISTER OF DEEDS, Mace Edmondson, 305 St Andrews St 1st Fl, Tel 823-3316
SHERIFF, Phillip H Ellis, 1st Fl Court House, 305 St Andrews St (27886), Tel 823-5757
SUPERIOR COURT, Hon Geo M Fountain Res Judge, 305 St Andrews St 2d Fl, Tel 823-4761
TAX COLLECTOR, Collins S Hale, 1st Fl Court House 305 St Andrews St, Tel 823-2421
TAX SUPERVISOR, James A Pitt, 1st Fl Court House 305 St Andrews St, Tel 823-3139
VETERANS SERVICE OFFICER, Alton B Clemmons Jr, 302 St Patrick St, Tel 823-3362

EDGECOMBE COUNTY OF ALCOHOLIC BEVERAGE CONTROL BOARD Marvin E Webb Chief, James G Johnson Assistant Chief, Officer Jesse C Flint 2d Fl Court House 302 St Patrick St (37886), Tel 823-8147

Edgecombe County Rescue Squad James Pilgreen Chf 700 Poplar St 823-4509

Edgecombe Credit Union Richd H Pitt Pres Mrs Julia H Hammond Sec-Treas 420 E Church St 823-2265

EDGECOMBE DRUG CO INC, William D Moore President, Mrs Leyta T Moore Vice-President-Secretary-Treasurer, "The First Thought In Drugs," We Are The Prompt And Efficient Pharmacy 201 Clinic Rd (27886), Adjacent To Tarboro Clinic And Edgecombe Hospital, Tel 823-3178

BLACKWELL'S, Inc.
Tires And A Smooth Ride Too!
GENERAL TIRE
Tel. 823-8174
107 E. Hope Lodge Street (27886)
McCREARY

Benton Furniture Co.
Kelvinator Appliances—Sylvania TV's
Complete Home Furnishings
229 MAIN ST. 27886 TEL. 823-3834

Edgecombe Farmers Mutual Fire Insurance M T Hux Sec-Treas 409 W Wilson St 823-4025

EDGECOMBE GENERAL HOSPITAL

J LEWIS RIDGEWAY
ADMINISTRATOR
2901 MAIN ST (27886)
TELEPHONE 823-4101

EDGECOMBE HOMESTEAD & LOAN ASSOCIATION Francis P Jenkins Chairman Of The Board, Pembroke Nash President, James C Marrow Vice-President, Brent D Nash Secretary-Treasurer, Mrs Shirley W Harrell Assistant Secretary, Friendly Local Service For Savings And Loans Since 1889 422 Main St (27886) Tel 823-2184 (See Index To Advertisers)

Edgecombe Insurance & Realty Co (Vinton E Fountain) 433 Main St Rm 2 823-3545

Edgecombe Investment Corporation Clarence W Wickham Pres Mrs Eliz S Wickham V-Pres T C Boyd Jr Sec-Treas rental property 1900 Main St 823-3167

Edgecombe Manufacturing Co Al Morand Mgr mftr women's sportwear 1090 W St James St 823-5731

Edgecombe Manufacturing Outlet Mrs Clara B Leigh Mgr retail clothing 1090 W St James St 823-5731

Edgecombe-Martin County Electric Mem Corp G Leslie Rucker Mgr 201 W Wilson St 823-2171

Edgecombe Meadows Boarding Home (Mrs Essie R Richardson) rest home 3001 Main St 823-2525

Edgecombe Memorial Park Inc J Ben Carlisle Sec-Treas cemeteries 114 E Pitt St 823-0211

EDGECOMBE MOTOR CO INC Clarence W Wickham Pres, Mrs Elizabeth S Wickham V-Pres, T C Boyd Jr Sec-Treas, Authorized Dealers For Ford And Mercury Sales And Service 24 Hour Wrecker Service, All Work Guaranteed, New And Used Cars, 1900 Main St (27886), Tel 823-3166 (See Index To Advertisers)

Edgecombe Nash Developmental Disability Cntr Mrs Peggy Taylor Dir 406 E Church St 823-4347

Edgecombe Nash Mental Health Clinic Soong Lee Dir 3007 Main St 823-6031

Edgecombe Professional Building ofc bldg 201 E Pitt St

EDGECOMBE TECHNICAL INSTITUTE

Charlie Harrell Business Manager Wilson St Extn, PO Box 550 (27886), Tel 823-5166

Edgecombe Tire Center Inc 105 W St John St 823-0296

Edgecombe Waste Co (Wm E Urguarhart) shredded paper 402 Chestnut St 823-1129

MOORE LUMBER COMPANY INC.
Complete Line Lumber and Building Materials
"GENERAL CONTRACTORS"
1601 St. Andrews St. 27886 Phone 823-4125

FORBES INSURANCE & REALTY Inc.
ESTABLISHED 1952
MUTUAL INSURANCE—REAL ESTATE
INA
1905 Main St., 27886 Dial 823-3131

"Your Local Friendly Bank,,
EDGECOMBE BANK & TRUST CO.
Commercial - Savings - Trust - Farm Management
318 Main St. 27886 823-6101
North Tarboro Branch, 1717 N. Main St. 823-6101
West Tarboro Branch, Howard Av and Western Blvd 823-6101
Oak City Branch 798-5061
Fountain Branch 749-2221

Edmonds Geo (Mary J) lab Caro Enterprises h1116 Edmondson Av 823-5503
Edmonds Luddie maid Edge Genl Hosp rRt 1 Box 147 Hobgood N C
Edmonds Raymond emp Carolina Enterprises r603 E Church St
Edmonds Sandra r1116 Edmondson Av
Edmonds Willie R (Ernestine D) driver F S Royster Mercantile h603 E Church St 823-5263
Edmondson Ada P (Wid Woodard L) retd h34 Pinehurst Homes
Edmondson Alice Mrs h1106 Speight St 823-1583
Edmondson Alma P kntr Mayo Knit h409 Speight Av Apt G5
Edmondson Annie B (Wid Leon B) credit mgr Belk-Tyler h2222 Main St 823-4722
EDMONDSON ARTHUR T JR & Beth S; Senior V-Pres-Cashier Edgecombe Bank & Trust Co 318 Main St (27886), Tel 823-6101, h1307 St Andrews St, Tel 823-4078
Edmondson B R eng C T & T rPO Bx 551
Edmondson Benj (Jackie) hLeggett Hwy Rt 2
Edmondson Beth S Mrs supvr County Dept Social Servs r1307 St Andrews St
Edmondson Charlie (Frances) emp Long Mfg h302 Pearl St 823-5907
Edmondson Chester W (Effie A) retd h608 Chestnut St
Edmondson Christine W Mrs stock clk Marrow-Pitts Hdw h1700 St Andrews St 823-3420
Edmondson Cindy studt r309 N Howard Cir
EDMONDSON CURTIS L & Emily H; President Thomas-Edmondson Agency Inc, Insurance, Realty 409 W Wilson St (27886), Tel 823-2514, h1212 Panola St, Tarboro, NC (27886), Tel 823-8289
Edmondson Eliz H clk Thorne Drug Center r810 St Patrick St
Edmondson Ethel M h800 Chestnut St 823-3228
Edmondson Frances L Mrs supvr Mayo Knit r300 Walker Av
Edmondson Frances S Mrs asmpl op Mayo Knit r701 Railroad St
Edmondson Geo T (Frances L) wrpr Klopman Mill h300 Walker St 823-4944
Edmondson Hazel R (Wid Wm J) retd h2609 Main St 823-2824
Edmondson Jennifer W Mrs teller Edge Bk & Trust rMacclesfield NC
Edmondson Jessie L (Wid Pollard E) h504 Wahree St 823-5247
Edmondson Joe C (Lee E) slsmn Edge Mtr rPO Bx 178 Pinetops NC
Edmondson John W clk County Tax Supvr rMacclesfield NC
Edmondson Johnny R (Carolyn W) emp R & S Enterprises h103 Mayo St 823-2338
Edmondson Kathie J aide Guardian Care Of Tarboro rRt 2 Bx 455
Edmondson Lena A (Wid Oscar L) retd r1302 Howard Av Extn
Edmondson Lena A Mrs nurses aide Edge Genl Hosp r700 Forest Acres Dr
Edmondson Leona teller Edge Bk & Trust
Edmondson Linda R Mrs pairer Mayo Knit rRt 1 Bx 404
Edmondson Mace county register of deeds Edge County r408 St Patrick St

Your Blue Ribbon Printer For East Carolina
CLAYTON PRINTING SERVICE Inc.
A Division of Deutts Printing Service, Hopewell, Va.
PHONE 823-5121
Since 1892
600 Main St.
Tarboro, N.C. (27886)

since 1935
SHOOK
INSURANCE AGENCY
LIFE-AUTO-FIRE-CASUALTY
Howard Bldg., 119 E. St. James St. 27886 Dial 823-2232

PLUMCO, Inc.
ESTABLISHED 1966
Plumbing - Heating - Air Conditioning
Certified General Electric Air Conditioning Dealer
121 Main St. P.O. Box 1528 (27886) Tel. 823-1244

Edmondson Mack O (Louise B) brkmn SCLRR h303 Sparta Rd 823-3194
Edmondson Mark R studt r303 Sparta Rd
Edmondson Mary C slswn Marrow-Pitt Hdw r1700 St Andrews St
Edmondson Mary M (Wid W Mance) retd h305 Pearl St 823-2118
Edmondson Mavis B Mrs dep County Register Of Deeds h408 St Patrick St 823-3461
Edmondson Melvin R (Celia V) h33 Riverview Ct
Edmondson Milton (Alice) emp Long Mfg h1 Middle Ct
Edmondson Mollie P (Wid Frank) h100a Marshall St 823-3004
EDMONDSON REALTY CO (Curtis L Edmondson), Real Estate Service, General Insurance 409 W Wilson St (27886), Tels 823-2514, Nights 823-8289 (See Index To Advertisers)
Edmondson Robt O Jr (Ester) stock clk A&P h1713 Wilson St Extn Rt 3
Edmondson Virginia T brdr Mayo Knit rLot 19 Mobile Homes Estates
Edmondson W G Jr constn formn C T & T rRt 2 Rocky Mount NC
Edmondson Wayne clk Ben Franklin Stores
Edmondson Wm D (Mary A) plant extensions eng C T & T h309 N Howard Cir 823-2215
Edwards Annette K Mrs sec-treas G H Fountain Agcy h208c E Church St 823-2387
Edwards Brenda social wkr Edge Mental Health Center r2700 Beechwood Dr
Edwards C F Mrs pastor Miracle Ch Of Christ
Edwards Charles (Addie) retd h304 Main St (P)
Edwards Charles L (Margt C) (Edwards Mfg) h306 E Park Av 823-4557
EDWARDS CLAUDIA M MRS Director Edgecombe County Department Of Social Services, 304 St Patrick St, PO Box 38 (27886), Tel 823-2186, h2700 Beechwood Dr (B), Tel 823-4523
Edwards David dir occupational educ County Bd Educ
Edwards Earlene x ray tech Edge Genl Hosp h84 Mobile Home Estates 823-1340
Edwards Edmond rWestern Blvd
Edwards Edmond T (Virginia O) driver Constantine Oil h2232 Oak Dr 823-2557
Edwards Grace ofc sec County Bd Educ
Edwards Grace W Mrs (Video TV & Appl Center) r1404 Pine St
Edwards J L crossbar equip serv C T & T rRt 2 Bx 457 Rocky Mount NC
Edwards James W mech Mayo Knit r5 Middle Ct
Edwards John H (Rosa E) aide U S Dept Agrl rPinetops N C
Edwards John R (Inez) method & standards Long Mfg h114 S Fairview Cir 823-4476
Edwards Kenneth R (Grace C) tchr N Edge Hi Sch h601 St Patrick St 823-4575

HATHAWAY'S WELL DRILLING CO., INC.
Sta-Rite Pump Sells and Service
2" and 4" Deep Wells
Tree Service - Backhoe Work - Dump Truck Service
1045 W. St. James St. (27886) Larry P. Hathaway 823-6272

Tarboro Concrete & Building Supplies, Inc.
Ready Mixed Concrete - Concrete Blocks - Lightweight Blocks
Bethel Highway, P.O. Box 629, Tarboro (27886)
Dial 823-4184

CAROLINA OFFICE EQUIPMENT CO., Inc.
Printing — Office Supplies — Office Furniture — Office Machines
Tel. 823-8149
402 Main St. 27886

Peoples Bank & Trust Company
Tel. (919) 823-5025
2100 N. Main Street • P.O. Box 1280 • Tarboro, North Carolina (27886)

Edwards Lester (Dennie) emp Long Mfg h802 St David St
Edwards Rachel S Mrs dep County Tax Collr rPinetops NC
Edwards Rosa retd r111 E Johnston St
Edwards Ruth S pairer Mayo Knit rRt 1 Macclesfield NC
Edwards Sidney E mech Mayo Knit rRt 1 Macclesfield NC
Edwards Sol H (Eliz P) retd h605 St David St 823-1252
Edwards Spencer L (Grace W) (Video TV & Appl Center) h1000 Vance Dr
Edwards Vera emp Phoenix Trimming rMacclesfield
Edwards Wayne h83 Mobile Home Estates
Edwards Wayne L agt County Agrl hLeggett Hwy Rt 2
Edwards Winifred retd h1103 Main St 823-3961
Eleanor Annie A Mrs fldr Mayo Knit r409 Walnut St
Eleanor Archie W (Eliz O) slsmn Charles Hussey & Assocs h409 W Walnut St 823-3319
Elks Club Cecil E Forehand Chairman Of Bd 708 Edmondson Av 823-7992
Eller Larwame L (Janice E) emp Anaconda h3705 Ainsley Cir 823-5904
Elliott John (Evaline) eng Black & Decker h606 S Howard Cir
Elliott John emp Black & Decker h1111 St Andrews St
Elliott Leland (Henrietta) h1310 Main St Apt 2
Elliott Paul hHunter Hill Dr Apt 3a 823-1656
Elliott Ruth retd r507 W Walnut St
Elliott Yancey C h1206 Main St 823-6707
Elliott Yancey C Jr sec-treas Runnymede Mills h1206 Main St 823-8650
Ellis Alice T Mrs aide Edge Genl Hosp rMacclesfield NC
Ellis B G emp Formica Corp No 2 rEnfield
Ellis Charles R dept wkr County Sheriff rRocky Mt
Ellis Daphine G Mrs ins clk Edge Genl Hosp rRt 1 Bx 263
Ellis Edw L (Mary M) lm fxr Rocky Mt Weaving h201 W Walnut St 823-1605
Ellis Eliz slswn Belk-Tyler rMacclesfield NC
Ellis Frances Mrs ofc sec County Bd Educ rMacclesville NC
Ellis Frankey M (Wid Geo W) retd r809 St Andrews St
Ellis Jean L Mrs bkpr Henderson Lbr rMacclesfield N C
Ellis Joseph (Blanche) retd h408 E Park Av
Ellis Louis R (Doris M) guard Glenoit Mills h201 Hall St 823-4840
Ellis Nicky h1007 E Northern Blvd Rt 2 823-2523
Ellis Phillip H (Connie) county sheriff Edge County h215 Brandon Av
Ellis Rosco N h1003 E Northern Blvd Rt 2 823-2476
Ellis Ruth policemn Town Police Dept h50 Mobile Home Estates
Ellis Scott h1001 E Northern Blvd Rt 2
Ellis Wayne serv dept G & W Chrysler Plymouth Dodge rPinetops
Ellison David tchr Tboro Edge Academy hHunter Hill Dr Apt 1b 823-6525
Ellison Hattie L nurse Edge Acres Bdg Home rRt 1 Bx 178
Ellrod Cathy cash Peoples Drug r207 Dowd St

EMPIRE ENTERPRISES ROOFING CO.
TEL. 823-6715
HWY. 258 N., 27886

Tarboro Printing Co., Inc.
SINCE 1889
JOB PRINTING—OFFICE FORMS AND SUPPLIES
PUBLISHERS OF The Daily Southerner
504 W. Wilson St., P.O. Box 1119 (27886) Tel. 823-3106

Ellrod Dora rWestern Blvd
Ellrod Elbert L (Lillian S) v-pres-genl mgr Long Trailer h1037 W St James St 823-3690
Ellrod Lillian S Mrs (Lillian's Beauty Shop) r1037 W St James St
Ellrod Mamie P knitter Mayo Knit r207 Dowd St
Ellrod Marian W Mrs with CT&T h1039 W St James St 823-2188
Ellsworth Simpson C (Grace R) retd h2603 Main St 823-6921
Elrod Mamie R Mrs emp Runnymede Mills h207 Dowd St 823-5332
Elum Gus atndt Whites Exxon Serv
EMPIRE ROOFING CO (Bobby Ray Lewis), Commercial, Industrial And Residential Roofing Contractors Bonded, Built-Up, Shingle, Tile And Slate, Sheet Metal Work, Gutters And Down Spouts, State Hwy 258 N, PO Box 417 (27886), Tel 823-6715 (See Index To Advertisers)
EQUIFAX INC John N Taylor Manager, Credit Reporting Room 212 201 E Pitt St (27886), Tels 823-4747, 823-2765
Equitable Life & Insurance Co Edw Roberson Agt 102 E St James St 823-5441
Ethel's Beauty Salon (Mrs Ethel B Carrington) 1006 Bradley Av
Etheridge Bernice emp Phoenix Trimming r712 Edgecombe Av
Etheridge Bessie C (Wid Percy) retd h714 Edgecombe Av 823-6821
Etheridge Emerson L (Frances S) truck driver h302 Georgia Av 823-6468
Etheridge Frances H (Wid Ernest L) tchr Bridgers Sch h609 Lucille Dr 823-3094
Etheridge Mary Anne ofc sec County Health Dept r116 N Fairview Cir
Etheridge Mary B waitress Sonny's Take-Out r405 Huntington Rd
Etheridge Mary S seamer Mayo Knit r302 Georgia Av
Etheridge Natred retd h304 Georgia Av 823-1713
Etheridge Spencer H (Mary Ann H) time study Klopman Mills h116 N Fairview Cir 823-5015
Ethridge Benie E (Shirley D) emp Black & Decker h712 Edgecombe Av 823-6245
Ethridge Wanda cash Hardee's
Etna Service Station (Paul E Pulley) 120 Main St (P) 823-7298
Euerson Johnny L (Queenie) h bx178 Howard Av Extn 823-4789
Eure E Crutchfield (Lucille A) carp h303 1st St 823-8494
Evans Ann studt r520 Forest Acres Dr
Evans Don parts dept Long Equip rPO Bx 1525
Evans Eliz studt r1400 Roberson Dr
Evans Eliz M Mrs bkpr City Sch Bd r1400 Roberson Dr
Evans G C (Edna B) sys analyst C T & T h520 Forest Acres Dr 823-3240
Evans Howard M (Shelby W) farmer h3619 Main St 823-8996
Evans Julia hBethel Hwy Rt 1 Lot 44 823-6934
Evans Mittie emp Phoenix Trimming r902 Baker St
Evans Roseann lpn Edge Genl Hosp rLot 73 Mobile Homes Est
Evans Ruby C (Wid Julian B) retd h1303 Dancy St 823-2217

THOMAS-EDMONDSON AGENCY, Inc.
GENERAL INSURANCE
EDMONDSON REALTY CO.
409 W. Wilson St. 27886 Tel. 823-2514

WEST NEW & USED FURNITURE
SINCE 1965
BUY - TRADE - SELL
2225 N. Main, Tarboro, N.C. (27886) **Phone 823-5318**

Evans Wayne studt r3619 Main St
Evans Wm M (Eliz) sports editor Tboro Prntg h1400 Roberson Dr 823-3286
Everett See Also Everette
Everett Barbara H cash One Hour Perko Clns h45 Mobile Home Estates 823-3739
Everett Carrie organizer Community Serv Center rRt 1 Bx 68c
Everett Cath asmblr Caro Enterprises r816 Bradley Av
Everett Charles (Mable) (Everett Truck Line) h208 Brandon Av
Everett Gertrude emp Caro Enterprises hState Hwy 258 (P) Lot 1 823-5451
Everett Harry W (Ann T) emp Formica h831 Hilma Cir 823-6437
Everett Harvey (Mary C) h816 Bradley Av 823-3481
Everett Jesse mtcemn Town Water & Sewage Plant rRt 1 Bx 234
Everett Joe (Fannie S) hNeville St (P) 823-4708
Everett Joseph A (Eva U) emp Town Of Tboro h136 N Fairview Cir 823-3457
Everett Joseph A stock clk Runnymede r302 Hall St
Everett Joseph D (Esther) serv mgr Edge Mtr rRt 8 Bx 464 Greenville NC
Everett Lenora Mrs maid Edge Genl Hosp rUS Hwy 258
Everett Lucy maid h602 E Baker St
Everett Lula (Wid Herbert) h1001 E St John St
Everett Percy C asst parts dept Ben-Don Sls rConetoe N C
Everett Q emp Formica Corp No 2 rRt 1 Bx 457
Everett Verdey Mrs nurse's aide Edge Genl Hosp rRt 1
Everett Wm (Leonara) orderly Edge Genl Hosp rUS Hwy 258
Everett Wm A (Annie L) eng dept Long Mfg h205 Walker St 823-2481
Everette Barbara ofc sec Barnhart Agcy
Everette Beatrice (Beauty Palace)
Everette Deborah nurse aide Edge Genl Hosp rUnited Manor Apts Ter
Everette Delores R sec-bkpr Tarboro Clinic rRt 1 Bx 374a
Everette Evelyn retd h1200 Elm St Extn Apt 48
Everette James L (Carrie F) carp 140 Beasley St (P) h626 Beasley St (P) 823-5427
Everette K Michl cook Hardee's
Everette Mary (Wid Leslie) h1207 Newsome St 823-6265
Everette Ronald hlpr Farm Sup r109 Shirley St
Everette Shirley hBethel Hwy Rt 1 Lot 21
Everette Thos hBethel Hwy Rt 1 Lot 76
Everette Wanda key punch Edge Genl Hosp rRt 3 Box T-16
Everette Wm orderly Edge Acres Boarding Homes rRt 1 Bx 95x
Everette Wm D orderly Guardian Care Of Tarboro rRt 1 Bx 12
Everette Wm E emp Formica Corp No 2 rPO Bx 172
Exum Alton C emp Caro Enterprises hMartin St (P)
Exum Ernest emp Long Mfg h701 Greenwood Blvd
Exum Roy (Thelma) emp Long Mfg hState Hwy 44 (P) 823-2897
Exum Savalious (Mary H) retd h705 E St John St 823-3438

SARA'S FLOWERS
WE WIRE FLOWERS
DIAL 823-0217
FAIRVIEW SHOPPING CENTER 2004 N. MAIN ST. (27886)
FTD

CITY CAB OF TARBORO, INC.
TAXICAB
Tels. 823-2600 823-8000

Ezell Ray (Charlotte) h1915 Howard Av Extn 823-5553
Ezzell Allie retd h900 Simmons St Apt 18
Ezzell Charles H mech Mayo Knit rScotland Neck NC
Ezzell Marvin E mech Mayo Knit rScotland Neck NC
Ezzell Ray N (Charlotte) advisory programmer C T & T h3607 Ainsley Cir 823-5553
F C X Inc Eug P Satterthwaite Mgr farm sup 213 W Pitt St 823-2520
Faires Sam consultant Edge-Nash Mental Health Clinic rRocky Mount N C
Fairview Launderette (John Cherry) 2000 Main St
Fairview Service Station (Mrs Vivian H Nobles) 2001 Main St 823-7945
Fairview Shopping Center 2000 Main St
Faison Gwendolyn mach opr Caro Enterprises r1303 E Baker St
Faison James E (Pearlie B) tchr Halifax County Sch Bd h1303 E Baker St 823-4578
Family Care Home (Mrs Ruth M Anderson) Wilson St Extn Rt 3 823-4816
Family Dollar Stores Charles Lewis Mgr 2201 St Andrews St 823-2070
Fanney Jose F P asst admn mtce Edge Genl Hosp r1512 Main St
Fanny Leo W capt Town Fire Dept h1600 Longview Av
Farlin Hepman hBethel Hwy Rt 1 Lot 89
FARM BUREAU INSURANCE, Bennett B Lewis Manager, Life, Auto, Fire, Hail And Farm Liability Insurance, Blue Cross Hospitalization Insurance, 200 Western Blvd (27886), Tels 823-8101, Nights And Holidays 442-7983
Farm Supplies Inc Vernon L Conyers Pres Louis P Hornthal Sec-Treas whol gros 506 Hendricks St 823-2558
Farmer Anna h1013 Wagner St 823-6928
Farmer Annie hBethel Hwy Rt 1 Lot 81
Farmer Gas Co (J Stanley Vick J M Glenn Causway) 1506 Albemarle Av 823-6348
Farmer James (Lessie M) em, Town Water Dept hNeville St (P) 823-8826
Farmer Jessie hBethel Hwy Rt 1 Lot 37 823-5725
Farmer Lawrence atndt Farmer's Exxon Servicenter h709 Elm St
Farmer Louise driver Tarboro Concrete & Bldg Sup
Farmer Lula maid h1023b Edmondson Av
FARMER ROBERT D II & Kaye I; Commercial Loan Officer North Carolina National Bank Cor Main St And St James St, PO Box 1179 (27886), Tel 823-6131 h1205 Howard Av Ext Tel 823-5544
Farmer Rosa L h805 Bradley Av
Farmer Willie (Ada R) retd hGeddie Av (P) 823-6264
Farmer Willie Jr emp Havens Feed & Seed Store hGeddie Av (P) 823-6901
Farmer's Exxon Servicenter (J B Webb) 2011 Main St 823-8498

FEDERAL LAND BANK ASSOCIATION OF TARBORO
FARM CREDIT SERVICE
Tel. 823-8138
200 W. St. John St. P.O. Box 1236 (27886)
Federal LAND BANK Association

FARMER'S OIL CO J Stanley Vick Owner, Fuel Oil, Kerosene 2205 Austin St (27886), Tel 823-2796
Farmers Warehouse No 1 tob 300 W St James St 823-4430
Farmers Warehouse No 2 tob whse tel 300 Cedar La 823-2065
Farrell Charles Rev (Edna E) rector St Michael's Epis Ch rRocky Mount
Farrell L C Mrs clk Belk Tylers h1404 Roberson Dr 823-3488
Farrell Savannah M emp Phoenix Trimming h605 Cedar La
Farror Alma W (Wid Nathan) maid h915 Panola St
Faucette Lonnie J (Rebecca G) dept supvr Glenoit Mills h2236 Panola St 823-8170
Faulcon Maggie J tchr Princeville Elem Sch rRocky Mt N C
Fecho Rhine G (Leona M) business missionary h1102 St Patrick St 823-4678
Fecho Scott D with Black & Decker r1102 St Patrick St
FEDERAL LAND BANK ASSOCIATION OF TARBORO David S Cook President, Phillip L Brown Vice-President, James W Rogers Vice-President, A B Bass, Henry Milgrom, John K Newton, M Arpe Newton, B B Everett Jr Directors, C S Alexander Director Emeritus, Serving The Growing Capital Needs Of Farmers, Rural Residents In Edgecombe, Nash, Halifax And Wilson Counties 200 W St John St, PO Box 1236 (27886), Tel 823-8136 (See Index To Advertisers)
Feeths Mary S (Wid Bob) h313 Panola St 823-0333
Fellows Joyce B sten County Aud r2205 Panola St
Fellows Robt S (Joyce B) purch agt Town Purch Dept h2205 Panola St 823-2210
Felton M Thos (Rosa P) retd h708 W Johnston St 823-2528
Felton Mary P Mrs tchr W A Pattillo Sch r615 Clark Dr
Felton Tommy L (Mary A) frt agt SCLRR rRocky Mount NC
Felton Turner E (Mary R) prin Bridgers Sch h615 Clark Dr 823-8361
Fenner Danl (Katie J) lab Town San Dept hNeville St (P)
Ferguson Retha A prsr Workman's Clnrs rWilson
Fern Mary N with Klopman Mills r501 W St James St
Ferrell Ann P emp CT&T h208a E Church St 823-4663
Ferrell Rebecca T Mrs slswn Belk-Tyler r1404 Roberson Dr
Fields Jesse G (Lillie M) slsmn Braswell Bros h201 Craven St 823-3267
Fields Wallace hBethel Hwy Rt 1 Lot 20
Fields Wm H Jr (Mary P) disbursement acctg mgr C T & T h100 Windsor Pl 823-3851
Finch Robt D Jr (Belle M) emp Town Of Princeville h712 Greenwood Blvd
Finch Robt P emp Town Of Tboro r8 Mobile Home Estates
Fink Janis L studt r601 S Howard Cir
Fink John R (Janis H) eng Masonite h601 S Howard Cir 823-4148
Finnegan Diane M tchr W A Pattillo Sch rRocky Mount
FIRE DEPARTMENT (See Tarboro—Town Of)
Firestone Stores Noah Waller Mgr auto acces 2201 St Andrews St 823-5041
FIRST BAPTIST CHURCH Rev J Monte Bishop Pastor, Stephen McKibben Minister Of Music, Mrs Jack Bobbitt Secretary Mrs Ora Wilmoth Financial Secretary, Regular Services , Sunday School 9:45 AM, Morning Worship Service 11:00 AM, Evening Service 7:30 PM, Family Night Wednesday 6:00 PM, 605 Main St (27886), Tels 823-0111 And

BATTERIES B&F STARTER & GENERATOR RADIATORS
BILLY TREVATHAN FRANK LYNCH, JR.
State Hwy. 258 N., 1 Mile North of Tarboro
P.O. Box 327 (27886) Phone 823-4941

Benton Furniture Co.
Kelvinator Appliances—Sylvania TV's
Complete Home Furnishings
229 MAIN ST. 27886 TEL. 823-3834

FIRST BAPTIST CHURCH—CONTD
823-2155
First Free Will Baptist Church Rev O B Jones Pastor 112 W Hope Lodge St 823-4611
First Pentecostal Holiness Church Rev Norman D Lucas Pastor 700 Howard Av 823-8321
Fisher C Meredith (Eliz H) slsmn Rocky Mt Feed & Sup h147 S Fairview Cir 823-2594
Fisher Eliz H Mrs sec Webb Equip r147 S Fairview Cir
Fisher Howard J (Debra H) cable insp Anaconda Wire & Cable h704 Edgecombe Av 823-3597
Fisher Ira L (Kathleen G) dog warden Town Of Tboro h709 Edgecombe Av 823-3304
Fisher Nels (Pauline E) retd h110 Daniel St 823-8657
Fisher Otis W (Lela A) retd h204 Walker St 823-2671
Flake Ernest L (Laura E) Caro Enterprises h151 S Fairview Cir 823-8090
Flanagan Mary B (Wid Thurman) mgr Wm Vance Motel h2001 Barlow Rd Rt 3 823-4247
Fleming Betty H Mrs (Betty's Salon Of Beauty) r1904 Bingham Dr
Fleming Edith clk Stanco's Clo rFawcon
Fleming Gail M tchr North Tarboro Elem Sch h1107 Cypress St
Fleming James M (Betty H) asst eng C T & T h1904 Bingham Dr 823-4308
Fleming Thos S (Louise G) dentist 112 W St John St h616 N Howard Cir 823-3656
Fleming W Leon (Ann) formn Hoke Contr h1011 St David St 823-6216
Flint Dianne K med records clk Tarboro Clinic r1715 W Wilson St
Flint Garland L (Jean C) emp City Of Tboro h503 W Johnston St 823-3364
Flint Jesse C (Carol D) enforcement ofcr A B C Bd hWilson St Extn Rt 3 823-3601
Flint Seaton G (Thelma) retd h111 Sorey Av
Flood Elmer Rev pastor The Holiness Ch r1212 Bradley Av
Flood Emily Mrs maid h1320 E Baker St 823-3768
Flora Elbert (Annie H) emp Barclo hLeggett Hwy Rt 2 823-6863
Flored T W slsmn Sears rMain St
Flower Fred sexton Calvary Epis Ch r303 St David St
Flower Sadie emp Heilig-Meyers Exch Store r601 E Wilson St
Flowers Charles R Jr (Cath G) staff acct Fred A Turlington Jr h704 South Av 823-5962
Flowers Eliza emp Black & Decker r303 St David St
Flowers Kath Mrs tchr Princeville Elem Sch
Flowers Margt M (Wid Jessie) aide Edge Nash Developmental Disability Cntr h303 St David St 823-8194
Flowers Sadie P (Wid Walter F) maid h905 Panola St 823-4749
Floyd David R (Allie E) dispr h708 Fairway St
Floyd Robt E (Edna E) sht mtl wkr Floyd's Roofing & Sheet Mtl h301 Carolina Av 823-8129

MOORE LUMBER COMPANY INC.
Complete Line Lumber and Building Materials
"GENERAL CONTRACTORS"
1601 St. Andrews St. 27886 Phone 823-4125

FORBES INSURANCE & REALTY Inc.
ESTABLISHED 1952
MUTUAL INSURANCE—REAL ESTATE
INA
1905 Main St., 27886 Dial 823-3131

"Your Local Friendly Bank,,
EDGECOMBE BANK & TRUST CO.
Commercial - Savings - Trust - Farm Management
318 Main St. 27886 823-6101
North Tarboro Branch, 1717 N. Main St. 823-6101
West Tarboro Branch, Howard Av and Western Blvd 823-6101
Oak City Branch 798-5061
Fountain Branch 749-2221

Floyd Rosa L retd h643 Bell St (P)
Floyd T W h1310 Main St Apt 1
Floyd Wm H (Floyd's Roofing & Sht Mtl) rRt 1 Bx 345
Floyd's Roofing & Sheet Metal Co (Wm H Floyd) 147 Mutual St (P) 823-5282
Fluck Lillian B (Wid Charles H) retd h813 St Patrick St 823-2258
Flye Charles A (Martha B) plant supt Tboro Concrete & Bldg Sups rRt 1
Forbes Annette T admn asst Edge Bk & Trust r1012 Palmer St Rt 3
Forbes Carol J ofc sec Long Mfg h805b St Andrews St
Forbes Clarence G (Annette T) emp C T & T h1012 Palmer St Rt 3 823-4255
Forbes Edw L (Mary E) treas Forbes Ins Agcy h200 Brandon Av 823-4587
FORBES INSURANCE & REALTY INC, Established 1952 Mrs Mary Forbes President, Charles T Kelly Vice-President, Melba A Dew Secretary, General Insurance, Real Estate 1905 Main St (27886), Tel 823-3131 (See Index To Advertisers)
Forbes Lucy A (Wid Clarence) retd r2502 Dale Av Rt 2 823-6469
Forbes Mary E Mrs pres Forbes Ins & Realty r200 Brandon Av (B)
Forbes Rachel hHunter Hill Dr Apt 11g 823-2714
Ford Cheryl R ofc sec Nationwide Ins r1312 Dancy St
Forehand Cecil E chairmn of bd Elks Club rBx29 Rt 2
Formica Corp No 2 M B Friedman Pres C H Pulsfort C H Pulsfort V-Prests Anaconda Rd 823-2011
Forrest Allan R (Mavis P) slsmn Lance Inc h2207 Robin Dr 823-4386
Forrest Cecil E (Julie A) emp Lang Mfg h3 Riverview Ct
Forrest Charlotte W Mrs tchr Tarboro Sr Hi Sch r611 N Howard Cir
Forrest Edna E insp Mayo Knit r1008 Marlboro Av
Forrest Linwood E (Margt S) emp Ag Chem h111 Mayo St 823-3708
Forrest Ola H (Charlotte W) dir County E S E A h611 N Howard Cir 823-4140
Forrest Sandy studt r2207 Robin Dr
Foster Jimmy (Patricia) dean Edge Technical Institute h1405 Captain's Rd 823-1479
Foster Mary L librn North Edgecombe Hi Sch h500 E Northern Blvd Rt 2 Apt 3 823-6041
Foster Patricia S librn North Tarboro Elem Sch r1405 Captain's Rd
Foster Thelma Q (Wid Wm) retd h906 E Church St 823-4361
Fountain A Whitfield (Mary A W) pres G H Fountain Agcy h1607 Canal St 823-8265
Fountain Annie G (Wid Arth) retd h811 St Patrick St 823-4809
Fountain Apartments 402 E Baker St
Fountain Bernice M (Wid La Fayette E) retd h1201 Main St 823-3296
Fountain Celeste (Wid Geo) h1302 St Andrews St 823-4234

Your Blue Ribbon Printer For East Carolina
CLAYTON PRINTING SERVICE Inc.
A Division of Doutts Printing Service, Hopewell, Va.
PHONE 823-5121
Since 1892
600 Main St.
Tarboro, N.C. (27886)

SINCE 1935
SHOOK
INSURANCE AGENCY
LIFE-AUTO-FIRE-CASUALTY
Howard Bldg., 119 E. St. James St. 27886
Dial 823-2232

PLUMCO, Inc.
ESTABLISHED 1966
Plumbing - Heating - Air Conditioning
Certified General Electric Air Conditioning Dealer
121 Main St. P.O. Box 1528 (27886) Tel. 823-1244

FOUNTAIN G H AGENCY INC A W Fountain Pres, Mrs Annette K Edwards Sec-Treas, Insurance Of Every Kind, Representing The Travelers, 118 E StJames St (27886), Tel 823-2562 (See Index To Advertisers)
Fountain Geo M Hon (Mary L P) res judge County Superior Ct h1004 St Andrews St 823-2458
Fountain Goodwyn & Boney (Vinton E Fountain Geo A Goodwyn Howard S Boney Jr) lwyr 119 E St James St 823-1111
Fountain L M v pres Tboro Concrete & Bldg Sups rDurham NC
Fountain Lawrence H Hon (Christine D) congressmn Bsmt 525 Main St h1102 Panola St 823-2964
Fountain Lucille T Mrs bkpr R M Fountain Jr Financial Consultant r1101 Panola St
Fountain Mabel r3003 Main St
Fountain Mary R (Wid Geo M) h1208 Main St 823-2539
Fountain Nina spl reading supvr County Bd Educ rRt 2
Fountain Patsy L Mrs h1106 St David St 823-4923

FOUNTAIN R M JR FINANCIAL CONSULTANT

(Reginald M "Reggie" Fountain Jr), Specializing Consultant In Evaluating, Analyzing And Planning Life Insurance Estates, Sales And Servicing Life Insurance Estates For Both Individuals, Groups And Closely Held Family Corporations Fairview Shopping Center 2000B Main St (27886), Tels 823-6046 Nights 823-3798 (See Index To Advertisers)
Fountain R M Jr Attorney-At-Law Fairview Shopping Center 2000B Main St (27886), Tel 823-6046 h1101 Panola St Tel 823-3798
FOUNTAIN R M "REGGIE" JR (R M Fountain Jr), Special Agent Northwestern Mutual Life Insurance Co, Fairview Shopping Center 2000B Main St (27886), Tel 823-6046 h1101 Panola St, Tel 823-3798
Fountain St Grocery (Mrs Irene Brown) 708 Fountain St
Fountain Vinton E (Rolande M) (Fountain Goodwyn & Boney) h108 E Park Av 823-2924
FOUNTAIN VINTON E JR, President-General Manager Tarboro Concrete & Building Supplies Inc, Bethel Hwy, PO Box 629 Tarboro (27886), Tel 823-4184, Res Tel 823-4923
Fout Helen B Mrs acctg clk Glenoit Mill h306 Wahree St 823-2567
Fout Patsy clk Sears r306 Wahree St
Fowler Annie B retd h403 Chestnut St
Fowler J Michl U S N r204 Ainsley Cir
Fowler John Jr (Harriett J) emp Glenoit Mills h204 Ainsley Cir 823-8017
Fowler Rosemary r403 Chestnut St
Fowlkes Edw B (Ruth L) repr center supvr C T & T h105 E Battle Av 823-4088
Fox Lonny constn wkr r202 1st St (P)

Tarboro Concrete & Building Supplies, Inc.
Ready Mixed Concrete - Concrete Blocks - Lightweight Blocks
Bethel Highway, P.O. Box 629, Tarboro (27886)
Dial 823-4184

Creech THE FLORIST
FREE DELIVERY
MEMBER F.T.D. AND TELEFLORA
400 Main St. (27886)
Tel. 823-1196
Flowers for all occasions
say it with FLOWERS!

G.H. FOUNTAIN AGENCY, INC.
"Insurance for the Family, Home and Business"
Established 1935
Dial 823-2562
118 E. St. James St. (27886)
THE TRAVELERS

Peoples Bank & Trust Company
Tel. (919) 823-5025
2100 N. Main Street • P.O. Box 1280 • Tarboro, North Carolina (27886)

Fox Randy clk Ben Franklin Stores rRt 3
Fox Tillie constn wkr h202 1st St (P)
Fox W Wilder Jr (Bessie L) sht mtl wkr Long Mfg hState Hwy 44 (P) 823-8395
Frances Electric Co (John T Cherry) contrs 107 E Pitt St 823-3894
Frank Artiemissie C (Wid Thos) maid h1106 E St James St 823-4231
Franklin Ben Stores Edw R Batten Mgr variety 2201 St Andrews St 823-5206
Franks Wm H (Helen B) mach Klopman Mills r1051 Brown St
Frantz James T III program dir W C P S Radio Sta h405 Speight Av Apt B 1
Frazier Cath G hLeggett Hwy Rt 2 823-5196
Frazier Sallie retd h204 Pearl St 823-2555
Frazier Sallie G (Wid N W) retd h1100 Ash St 823-2213
Frazier Wm r3001 Main St
Free Will Holiness Church 823 Sunset Av
Freeman Alice J slsmn Belk-Tyler rRt 4 Box 5 Riverside
Freeman Cheryl G studt r821 Fountain St
Freeman Clayton (Alice) emp Glenoit Mills hState Hwy 258 (P) Lot 5 823-1612
Freeman Corine (Wid Issac) h1117 Edmondson Av 823-5310
Freeman David M (Ernestine B) emp Klopman Mills h210 St David St 823-6777
Freeman Donald parts dept Long Equip r821 Fountain St
Freeman Isaac Jr display mgr Belk-Tyler r1117 Edmondson Av
Freeman Jack (Lillian V) lab F C X Inc hState Hwy 44 (P) 823-3470
Freeman Johnny (Mary) h208 State Hwy 258 (P)
Freeman Joseph Jr (Minnie P) emp Town St Dept r301 St David St
Freeman Lillian V cafeteria wkr C B Martin Jr Hi Sch r116 Greenwood Blvd
Freeman Lizzie M insp Mayo Knit r209 St David St
Freeman Louise Mrs aide Edge Genl Hosp rRt 1
Freeman Mary C (Wid Joseph) retd h106 1st St (P) 823-8747
Freeman Mazie W (Wid Wm L) (Freeman's Exxon Sta) h417 Mutual St (P) 823-2455
Freeman Nelda asst mgr Ritter Finance r115 W Church St
Freeman Paul h42 Mobile Home Estates 823-1931
Freeman Ricky L emp Polylok r36 Riverview Ct
Freeman Roosevelt (Lil D) USAF hWalston St Extn (P)
Freeman Troy L (Helen) emp Long Mfg h36 Riverview Ct 823-1368
Freeman Wm (Gwendolyn) emp Black & Decker h900 E St James St
Freeman Wm (Jackie) emp Glenoit Mill h500 E Northern Blvd Rt 2 Apt 41
Freeman Wm O (Louise) mach opr Tboro Concrete & Bldg Sups h1st St (P) 823-3473
Freeman's Exxon Station (Mrs Mazie W Freeman) 417 Mutual St (P) 823-2455
Fretwell M B (Bobbie S) slsmn R J Reynolds Tob h403 Northern Blvd W 823-5443

THORNE DRUG CO.
"Your Neighborhood Pharmacy"
1508 Main St. 27886 Dial 823-3849 and 2900 Main St. Tel. 823-1011

Tarboro Printing Co., Inc.
SINCE 1889
JOB PRINTING—OFFICE FORMS AND SUPPLIES
PUBLISHERS OF The Daily Southerner
504 W. Wilson St., P.O. Box 1119 (27886) Tel. 823-3106

Freuler Bill slsmn Freuler's Radio & Telev Serv
Freuler Danl A (Hazel B) (Freuler's Radio & Telev Serv) h2516 Beechwood Dr 823-4778
Freuler Diane nurse Tarboro Clinic h409 Speight Av Apt F4
Freuler Evelyn P Mrs acctg supvr C T & T h1005 Cherry St 823-4245
Freuler Frank O (Betsy W) installer C T & T h1307 Maurice Dr 823-3691
Freuler's Radio & Television Service (Danl A Freuler) 2202 Main St 823-4254
Friar Frances P (Wid Ernest M) h310 S Howard Cir 823-4224
Friedman M B pres Formica Corp No 2 rCinn Ohio
Fugate Patton J Jr (Susan) bldg & equip C T & T h1600 Canal St 823-3505
Fulcher Joyce pharm Edge Genl Hosp rRocky Mt Hwy
Fulford Beatrice emp Runnymeade h1003 Sunset Av
Fulford Rosa C (Wid Lee A) h500 W Walnut St 823-2386
Fuller John agt State Farm Ins rRt 2 Bx 509b Rocky Mount NC
Funderburg Linda R serv wrtr Edge Mtr rPO Bx 1321
Funderburk David V (Margie C) mtcemn Anaconda h208 Craven St 823-4419
Furlough Iva D aide Edge Genl Hosp rRt 3
Furlough Thos D (Willie C) Long Mfg h3703 Clayton Pl 823-1700
Furness Gene (Peggy) asst bldg insp City h2006 Elizabeth St
Fussell Charles H (Sue) driver Coca-Cola h810 Howard Av 823-4958
Fussell Herbert W (Annie M) driver City Taxi h810 Chestnut St 823-4063
Fussell Janet H clk County Tax Supvr r1603 Howard Av Extn
Fussell Nannie W (Wid Dewey T) h618 Linden St 823-2975
Fussell Steven L treatment plant opr Water & Sewage Plant r1205 Cherry St
Fussell Thos E (Janet H) linemn E-M Elec h1603 Howard Av Extn 823-4548
Fussell Willie E (Evelyn K) linemn E-M Elec h1205 Cherry St 823-4717
Futrell Joseph F (Rosa S) production control mn Long Mfg h1610 Deep Shade Av 823-2471
Futrell Pearl retd h307 Walker St 823-4020
G & W Chrysler-Plymouth-Dodge Inc Edw Wiggins Pres W F Pilgreen V-Pres Mrs Dorothy M Wiggins Sec-Treas 2115 Main St 823-3163
Gaines Claribel F (Wid Robt M) retd h104 E Philips St 823-2111
Gainey Keron F (Wid Bert A) h304 Dowd St 823-4315
Gallinoto Andrew P mech Mayo Knit rRt 1 Bx 204 Bethel NC
Gallinoto Trudy A Mrs boarder Mayo Knit rRt 1 Bx 204a Bethel NC
GALLO S & J WINES (See Smoot Wholesale Co Inc) (See Index To Advertisers)
Gammons Addie A Mrs tchr W A Pattillo Sch r313 S Howard Cir
Gammons David studt r304 N Howard Cir

W. W. TAYLOR PAINT & WALLPAPER
CONTRACTOR
NO JOB TOO LARGE OR TOO SMALL
Ben Moore Paints By The Paint Center
303 Georgia Ave. (27886) Tel. 823-5831

Edgecombe Homestead and Loan Association
"Financial Safety and Service For Edgecombe County Since 1889"
422 MAIN ST. 27886
TEL. 823-2184

TARBORO SAVINGS & LOAN ASSOCIATION
SAVINGS INSURED UP TO $40,000
ESTABLISHED 1905
Tel. 823-3116

SINCE 1940
BARNHART AGENCY, INC. GENERAL INSURANCE REALTORS
501 Main St. Corner Church St. (27886) Tel. 919 823-6181

True Value HARDWARE STORES
Marrow-Pitt Hardware Co., Inc.
SERVING TARBORO AND SURROUNDING AREA SINCE 1913
305 Main St., 27886 Dial 823-3127

Gammons E Benj (Marilyn C) data mgr C T & T h304 N Howard Cir 823-4765
Gammons E Benj Jr (Georgia K) coml mgr WCPS h1111 Cherry St 823-5871
Gammons Gary W (Ann G) formn C T & T h313 S Howard Cir 823-4707
Gammons Georgia ofc sec Bridges & Horton r1111 Cherry St
Ganey Christine tchr New Birth Christian Sch rBethel
Gardner A M Mrs retd h316 Maryland Av 823-6050
Gardner Beverly J legal sec Bridgers & Horton r603 Forest Acres Dr
Gardner Charlie E retd h1000 Chapel St
Gardner Collis W (Gray H) emp Trico Service h2506 Main St 823-4034
Gardner Florabelle rWestern Blvd
Gardner Gray H head cash A&P r2506 N Main St
Gardner James A equip supvr C T & T rRocky Mount NC
Gardner Jan T (Lucy A) rec clk Long Mfg h606 Ward Dr Rt 2 823-5256
Gardner Joseph S emp Klopman Mills h310 Virginia Av 823-3706
Gardner Katie emp Phoenix Trimming r303 Pearl St
Gardner Martin E mech Brinson Chevrolet rRt 2 Bx 10
Gardner Michl D (Beverly) staff acct Fred A Turlington Jr h603 Forest Acres Dr 823-5995
Gardner O Max (Fannie E) asst sec & treas Wm G Clark Inc rRt 1 Macclesfield NC
Gardner Patricia emp Phoenix Trimming r503 Dowd St
Gardner Pearl retd h900 Simmons St Apt 22
Gardner Sandra E Mrs tchr C B Martin Jr Hi Sch rMacclesfield
Gardner Sue E Mrs teller Edgecombe Bk & Trust rPinetop
Gardner Wm E (Katie A) mach h303 Pearl St 823-8966
Garrett Earline h1200 Elm St Extn Apt 8
Gaskill Dedrick H (Mabel E) pub tel mgr C T & T h1504 Pine St 823-3253
Gay Belinda r3003 Main St
Gay Carlyle (Mary) member County A B C Bd rRocky Mount N C
Gay Elsa clk Kerr Drug
Gay Emma pract nurse Edge Genl Hosp rRt 3 Bt T13
Gay Kenneth W (Sandra B) emp Heilig Myers r301 1st St
Gay Phillips planning asst County Plng & Energy Dept rRocky Mt
Gay Teresa serv tech Sears rHobgood
Gaynor J C inst meth supvr C T & T r142 Fountain N C
Geaniton Geo J (Grace R) draftsmn Long Mfg h905 St David St 823-6098
Georgetowne Apartments Melba G Pomante Res Mgr 405 Speight Av 823-8010
Getsinger Jacqueline F Mrs tchr W A Pattillo Sch r1204 Rodgers Dr
Getsinger Saml E (Jacqueline F) asst dir Redevelopment Comn Of Town Of Tboro h1204 Rodgers Dr 823-6823
Gibbs Bennie R Rev (Nancy B) minister of youth First Bapt Ch h3705 Clayton Pl 823-8764

C. E. Putnam Agency, Inc.
INSURANCE
REAL ESTATE AND RENTALS
435 Main St. 27886 Dial 823-2411

R.M. FOUNTAIN, JR.
NML
LIFE INSURANCE—REAL ESTATE
FINANCIAL CONSULTANT
2000 B Main St. (27886)
Tel. 823-6046 and 823-3798
LIFE MEMBER MILLION DOLLAR ROUND TABLE

Gibbs Eliz xray tech Tarboro Clinic rRt 1
Gibertson Wallace C (Virginia) sls mgr Hickory Springs Mfg h1503 Canal St 823-3674
Gibson Charles F (Jaunita) emp Caro Frt h500 E Northern Blvd Rt 2 Apt 5 823-2059
Giesler Harold C (Bettie) mgr Formica Corp No 2 h1407 Captain's Rd 823-5848
Gilbert Wm A (Frances S) constn methods eng C T & T h305 S Howard Cir 823-8134
Giles Barbara r715 Bradley Av
Giles Gladys recpt Guigless Clinic r715 Bradley Av
Giles Theo (Gladys) asst supvr Edge Genl Hosp h715 Bradley Av
Gilliam Don (Nancy) clk Edge County Ct h1005 S Howard Cir 823-2436
Gilliam Donnell Jr Hon (Nancy H) county superior ct clk County Ct r1000 St Patrick St
Gilliam J Robt retd h1901 Howard Av Extn 823-3555
Gilliam James M (Vickie R) emp Black & Decker h403 Cantongate Rd 823-1717
Glam O Rama Cleaners (Alan & Doug Huband Jr) 2201 St Andrews St 823-3730
Glasgow Russell E (Kath A) (Glasgow's Exxon Serv) h1101 Cherry St 823-3632
Glass Charlie kitchen hlpr Edge Acres Bdg Home rRt 1 Bx 73
Glass Charlie Jr mech Belk-Tyler rRt 1 Bx 95w
Glass Clara B (Wid Sam) h139 Church St (P) 823-3121
Glass Elijah emp C H Braziel Uphol rBeasley St
Glass Geraldine maid Town Sch Bd h621 Beasley St (P)
Glass James tex wkr Burl Indus r1318 E Baker St
Glass Jasper (Maebelle J) emp Caro Enterprises h1318 E Baker St
Glass Lila D h501a E St James St
Glass Mary opr Tyson Beauty Parlor h321 Bell St (P)
Glass Synara h640 Bell St (P) 823-2433
Glennie's Gros (Mrs Mary M Davis Hon W Ray And Mrs Mary W Matthewson) 316 Mutual St (P) 823-4013
Glenoit Mills Inc Tarboro Plant A Z Halpern Pres Maroie Cohen V-Pres T L Harrell Treas 4001 Main St 823-2124
Glover John emp Glenoit Mills h714 Elm St
Glover Melvin emp Phoenix Trimming rPinetops
Godfreys Paul Jr studt r2225 Panola St
Godfreys Paul M (Bettie) ofc sec Long Trailer h2225 Panola St 823-2527
Godwin Ben (Brenda) mgr Zip Mart r202 Baker St
Godwin Benj F (Pattie V) mgr Braswell Bros h209 Morrison Av
Godwin Bruce C (Ruby L) stove plant Long Mfg h712 Chestnut St 823-2911

ROBERT'S OF TARBORO
Appraisals • Remounting • Repairs
"Diamonds Are Our Business"
TEL. 823-2149
309 MAIN ST. 27886

PILGRIM LAUNDRY & DRY CLEANERS, Inc.
COMPLETE LAUNDRY AND SANITONE DRY CLEANING
DIAL 823-3171
104 WEST WALNUT ST. 27886

TARBORO OIL COMPANY, Inc.
Wholesale Motor Fuels - L P Gas
401 Trade St. (27886) Phone 823-8145

GODWIN CHARLES B & Mary Jo P; Secretary-Treasurer Godwin's Men's Shop Inc 414 Main St (27886), Tel 823-6230, h104 W Park Av, Tel 823-6761
Godwin Danny studt r124 Mayo St
Godwin Ernest T h1909 Speight Forest Dr 823-1749
Godwin Helen G h206 Morrison Av 823-8315
Godwin Lorine A (Wid Royce W) tex wkr Mayo Knit h124 Mayo St 823-4494
Godwin Maryjoe asst librn County Mem Library r104 W Park Av
GODWIN WM DONALD & Martha R; Farm Service Officer Edgecombe Bank & Trust Co 318 Main St (27886), Tel 823-6101, h Rt 3, Box 389, Tel 823-8586
GODWIN'S MEN'S SHOP INC Charles B Godwin Secretary-Treasurer, Creighton Shirts, Thompson Slacks, Izod Rainwear And Shirts, 414 Main St (27886), Tel 823-6230 (See Index To Advertisers)
Goff Cindy sls girl Tommy's Record & Tape Shop rConetoe
Goff Jerry servmn N C Natural Gas rConetoe
Gola James emp Long Mfg hOtis Av (P)
Goldston A Fred (Sherry O) drftsmn Mitchell Eng h129 N Fairview Cir 823-6314
Gooch Robt E (Almeta M) driver Long Mfg h2227 Oak Dr 823-4591
Gooch T Lee (Ellen E) h201 Shirley St 823-3375
Good A Kenneth (Barbara A) emp Black & Decker h1008 S Howard Cir 823-1613
Gooden Jim firefighter Town Fire Dept
Goodsell Richd J mtce supvr Anaconda rRocky Mt
Goodwin Roy A (Carolyn T) soil scientist US Dept Agr h1606 Roberson Dr 823-5595
Goodwyn Art supt mtce County Bd Educ
Goodwyn Geo A (Sally) (Fountain Goodwyn & Boney) h1508 Captain's Rd 823-6460
Goodyear Service Store O G Stone Mgr 2000 Main St 823-5191
Gorham James emp Long Mfg h116 Otis Av (P)
Gorham Leroy lab Edge Bonded Whse rRt 1
Gorhom Sam emp Glenoit Mills hState Hwy 44 (P)
Goss Lee A (Bertha L) carp Moore Lbr h1019 Edmondson Av 823-5897
Gourley Mark clk Clay's Drugs
GOVERNMENT OFFICES (See United States Government)
Grace Missionary Baptist Church Rev Robt T Boyette Pastor 1213 Newsome St
Grackin Julius (Mildred) personnel dir Polylok h2519 Beechwood Dr 823-4767
Grackin Mildred D mgr Polylok r2519 Beechwood Dr
Grady John (Sandra) tchr City Sch Bd h706 Forest Acres Dr
Graham Mary K anesthetist Edge Genl Hosp h105 Daniel St 823-5452
Graham Roy hBethel Hwy Rt 1 Lot 74
Grainger Alice J Mrs buyer W S Clark & Sons Inc r211 E Wilson St

BLACKWELL'S, Inc.
Tires And A Smooth Ride Too!
Tel. 823-8174
107 E. Hope Lodge Street (27886)
GENERAL TIRE
McCREARY

Benton Furniture Co.
Kelvinator Appliances—Sylvania TV's
Complete Home Furnishings
229 MAIN ST. 27886 TEL. 823-3834

Grainger Thos B (Alice J) v-chairmn exec v-pres-sec-treas W S Clark & Sons h211 E Wilson St 823-2357
Grant Claudette tchr C B Martin Jr Hi Sch r808 E Wilson St
Grant Metta (Wid R S) h408 Howard Av 823-8534
Granville Street Lunch (Wiley & Mrs Minnie Parker) 101 E Granville St 823-3218
Gravely Wm A Jr genl mgr Pamlico Distrg rWashington
Gray Delores emp Phoenix Trimming rSpeed
Gray Eric hBethel Hwy Rt 1 Lot 8
Gray Erma J Mrs nurse Nash Genl Hosp r514 Edmondson Av
Gray Laura E maid h901 Panola St
Gray Mary A emp Phoenix Trimming rHobgood
Gray Nathl N (Rosa) asst mgr Edgecombe Barber Shop h414 E Church St 823-2640
Gray Wm H (Malese M) (D K G Factory Outlet) h3707 Clayton Pl 823-8706
Grayiel Geo Jr h1106 Albemarle Av 823-4568
Grayiel Geo A Jr clk P O h110 E Battle Av 823-2563
Grayiel Geo A Jr clk P O r110 E Battle Av
Grayiel Joseph A ydmn r300 Main St
Grayiel Ruth asst hsekpr Edge Genl Hosp r110 E Battle Av
Grayiel Virginia aide Edge Genl Hosp r110 E Battle Av
Grayill Frank h206 Cromwell Av
Great Southern Finance Mason Siers Mgr 401 Main St 823-5176
Greaver Geo t v reprmn Bills T V Serv
Greaver Geo Jr retd h216 Daniel St 823-2742
Greaver Shelby clk Caro Ofc Equip r216 Daniel St
Green See Also Greene
Green Box Gift Center Marjorie Hale Mgr 410 Main St 823-0297
Green Charles A (Green's Body Shop) r1917 Barlow Rd
Green Jimmie emp Glenoit Mills r1306 Albemarle Av
Green John H (Mildred H) retd h609 S Howard Cir 823-2248
Green Mary nurse aide Edge Genl Hosp rRt 1 Pinetops N C
Green Nancy teller Edge Homestead & Loan Assn r1917 Barlow Rd
Green's Body Shop (Charles A Green) 101 W Hope Lodge St 823-2665
Greene Alma D Mrs emp Caro Enterprise h1306 Albemarle Av
Greene Delpha M (Wid J M) r1306 Albemarle Av
Greene Frances P clk Peoples Serv Drug Store r302 Cantongate Rd
GREENE JIMMY A & Frances; Manager Winn-Dixie Store Tarboro Shopping Center, 2201 St Andrews St (27886), h302 Cantongate Rd Tel 823-6712
Greene Roy asst mgr Rose's h1005½ St Patrick St
Gregory Charles E (Sara) exec v-pres Long Mfg h1304 Chauncey Dr 823-1949
Gregory Dennis tchr New Birth Christian Sch rRobersonville
Grey Roy A (Cozetta B) USMC h904 East Av 823-1576
Griffin Addie R (Wid Edw N) retd h1202 Ash St 823-3370
Griffin Charles h30 Mobile Home Estates
Griffin Charles R Jr eng C T & T rRocky Mount N C

MOORE LUMBER COMPANY INC.
Complete Line Lumber and Building Materials
"GENERAL CONTRACTORS"
1601 St. Andrews St. 27886 Phone 823-4125

FORBES INSURANCE & REALTY Inc.
ESTABLISHED 1952
MUTUAL INSURANCE—REAL ESTATE
INA
1905 Main St., 27886 Dial 823-3131

"Your Local Friendly Bank,,
EDGECOMBE BANK & TRUST CO.
Commercial - Savings - Trust - Farm Management
318 Main St. 27886 823-6101
North Tarboro Branch, 1717 N. Main St. 823-6101
West Tarboro Branch, Howard Av and Western Blvd 823-6101
Oak City Branch 798-5061
Fountain Branch 749-2221

Griffin David H (Margt) claims mgr Long Mfg h1308 Maurice Dr 823-2818
Griffin Graham R (Ella M) slsmn Anaconda h406 Middle St 823-2369
Griffin Helen J brdr Mayo Knit r403 Chestnut St
Griffin Herbert L (Juanita) mach opr Glenoit Mill r713 Fountain St
Griffin Jack B (Hazel J) sign pntr 203 Craven St h203 Craven St 823-8967
Griffin James h81 Mobile Home Estates
Griffin James E (Etta L) mach Caro Enterprises h821 Fountain St 823-4417
Griffin James F electn hlpr Steel Elec r203 Craven St
Griffin Jerry G (Linda) control clk Caro Enterprises h900 Chestnut St 823-3596
Griffin John H retd h713 Fountain St 823-8641
Griffin Joseph L serv dept mech Edge Mtr rRt 1 Elm City NC
Griffin Linda rHunter Hill Dr Apt 11c
Griffin Linda ofc sec Calvary Epis Ch
Griffin Linda M tchr Tboro Edge Academy rDeerridge Apt 11c
Griffin Lula staff mgr Charlotte Liberty Ins rRocky Mount
Griffin Melvin J (Alger J) (Liberty Restr) r1009 S Howard Cir
Griffin Nannie nurse Tarboro Clinic rMacclesfield
Griffin R A (Ruby) supt Barnhill Contracting rMidlake Mobile Homes
Griffin Ruth W Mrs lpr Mayo Knit r1206 Cherry St
Griffin Sharon D with CT&T r203 Craven St
Griffin Thelma F (Wid James W) retd h402 W Walnut St 823-2354
Griffin Toby (Ruth W) emp Long Mfg h1206 Cherry St 823-8260
Grimes Daisy Mrs (Happy Time Nursery) h105 Centre St 823-5869
Grimes Hannah Mrs maid h911 Panola St 823-5165
Grimes Mack D atndt Spur Serv Sta h31 Riverview Ct
Grimes Peggy retd h900 Simmons St Apt 12
Grimmer Benj J Jr (Mary A) h213 Shirley St 823-8186
Grimmer Bonnie P teller NC Natl Bk r217 Centre St
Grimmer Douglas E (Lillian I) mech B & F Starter & Generator h305 E Johnston St 823-6824
Grimmer E Wayne (Bonnie P) mtcemn Caro Enterprises h217 Centre St 823-8584
Grimmer Lillian J emp Phoenix Trimming r305 Johnston St
Grimmer Mc Elroy (Dot L) supvr Long Mfg h1113 Peach St 823-4894
Grimmer Shelby bkpr Winn-Dixie r412 Wayne Av
Grimmis J B retd h900 Simmons St Apt 2
Gross John (Edith) mgr Monarch Mills h1510 Pine St 823-5482
GUARDIAN CARE OF TARBORO Ezell B Coggin Administrator Nursing Home Western Blvd (27886), Tel 823-2041
Guill Charles P studt r2236 Oak Dr
Guill Edw N dept wkr County Sheriff
Guill Horace L (Faye D) (Cotton's Grill) h602 Lucille Dr 823-2432
Gulley Faye tchr Tbobo Edge Academy rRt 2
Gunter Dorothy emp Town Of Princeville rLakeside Trailer Pk

Your Blue Ribbon Printer For East Carolina
CLAYTON PRINTING SERVICE Inc.
A Division of Doutts Printing Service, Hopewell, Va.
PHONE 823-5121
Since 1892
600 Main St. Tarboro, N.C. (27886)

since 1935
SHOOK
INSURANCE AGENCY
LIFE-AUTO-FIRE-CASUALTY
Howard Bldg., 119 E. St. James St. 27886 Dial 823-2232

PLUMCO, Inc.
ESTABLISHED 1966
Plumbing - Heating - Air Conditioning
Certified General Electric Air Conditioning Dealer
121 Main St. P.O. Box 1528 (27886) Tel. 823-1244

Gunter Richd (Louise) driver City Taxi hState Hwy 258 (P) Lot 2 823-5312
Gunter Thos H (Jeanne) mgr materials Black & Decker h1503 Captain's Rd 823-6884
Gupton Nathan R constn wkr r2217 Panola St
Gupton Pat ofc sec Hon Lawrence H Fountain rRocky Mount
Gupton Wm C (Thelma T) shop reprmn CT&T h2217 Panola St 823-5240
Gupton Wm E (Willie) meat packer Bailey Bros h1012 St Andrews St 823-6919
Gupton Willie Mrs opr Jacqueline's Beauty-Rama r1012 St Andrews St
Gurganus J Haywood (Grace I) mech Runnymede h301 Pearl St 823-3585
Gurkin Demspey R (Vivian B) retd h302 Virginia Av 823-6935
Gurkin Jack H USAF r302 Virginia Av
Gurkins Eli S emp Klopman Mill h9 Riverview Ct
Gurley David E Jr (Jane) eng dir Gleniot Mills h3708 Medlin Pl 823-8277
Gwaltney Myrtle r3003 Main St
Hagan Edw M (Bonnie T) ofc mgr Barnhill Contracting h1104 Vance Dr 823-5222
Hagan Geo (Lillie) lab Town San Dept rRt 1
Haganes Willie clk Fountain St Gro
Hagans David L (Nellie V) emp Klopman Mills h1706 Preston Dr Rt 3
Hagans Geo E Jr (Gloria S) delmn Creech Florist h415 E St James St
Hagans Harold (Mary) h520 E St James St 823-3821
Hagans Jack S r114 E St John St
Hagans James T Jr (Melissa W) mgr Murphy Jenkins & Co h506 Lucille Dr 823-4610
Hagans Jim r1706 Preston Dr Rt 3
Hagans Mary R Mrs h313 E Pitt St
Hagans Murhl F (Wid James T) h114 E St John St 823-2912
Hagans Pete r1706 Preston Dr Rt 3
Hagans Wm emp Anaconds r313 E Pitt St
Hagans Wm A (Gloria J) truck driver Town San Dept h59 East Side Homes 823-3682
Hagans Wm I (Lucy S) retd h801 Linden St
Hagar Robt L (Vickie A) parts dept Long Mfg h508 W Johnston St
Haislip Milton J (Dorothy R) clk P O rPO Bx 637 Robersonville NC
Haithcock Ann M tchr C B Martin Jr Hi Sch rG-1 Georgetown Apts
Hale Alice Y supvr-ins clk Tarboro Clinic rSt Patrick St
Hale Ashley studt r1106 Cypress St
Hale Ashley H (Grace B) (Hale's Gulf Serv) h1106 Cypress St 823-3852
Hale Ben hale's gulf serv sta 1403 Howard Av
Hale Charles W (Lucy) asst parts mgr Edge Mtr r2219 St Andrews St

HATHAWAY'S WELL DRILLING CO., INC.
Sta-Rite Pump Sells and Service
2" and 4" Deep Wells
Tree Service - Backhoe Work - Dump Truck Service
1045 W. St. James St. (27886) Larry P. Hathaway 823-6272

Tarboro Concrete & Building Supplies, Inc.
Ready Mixed Concrete - Concrete Blocks - Lightweight Blocks
Bethel Highway, P.O. Box 629, Tarboro (27886)
Dial 823-4184

CAROLINA OFFICE EQUIPMENT CO., Inc.
Printing — Office Supplies — Office Furniture — Office Machines
Tel. 823-8149
402 Main St. 27886

Peoples Bank & Trust Company
Tel. (919) 823-5025
2100 N. Main Street • P.O. Box 1280 • Tarboro, North Carolina (27886)

Hale Collins S (Ella N) county tax collr Edge County h2207 Panola St 823-2787
Hale Dean clk Colonial Stores rMain St
Hale Henry K (Ingrid R) payroll clk China Am Tob h2239 Main St 823-8882
Hale Henry L (Ellis J) retd h205 Cromwell Av 823-3528
Hale Hugh E (Linda B) with N C Dept Of Corrections h205 Centre St 823-5534
Hale Ingrid R Mrs fldr Mayo Knit r2239 Main St
Hale Joseph emp Long Mfg h409 Middle St
Hale Marjorie mgr Green Bx Gift Center
Hale Micky (Faye) with SCLRR h1202 Rodgers Dr
Hale Nora slswn Marrow-Pitt Hdw r1202 Newsome St
Hale Oliver R (Pennie B) retd h808 W St James St 823-2947
Hale Pat with Coca-Cola r1106 Cypress St
Hale Steph W (Gwen) h1214 Rodgers Dr 823-4041
Hale Willie B (Hale's Gulf Serv) h1403 Howard Av Extn 823-2506
Hale Wilson F (Jean C) driver Long Mfg h121 N Fairview Cir 823-2592
Hale's Gulf Service (Willie B Hale) 101 W Water St 823-2988
Hale's Gulf Service Station (Ben Hale) 98 Main St 823-2988
Hales Chuck mech Firestone Stores r1202 Newsome St
Hales Linda K Mrs sten Mayo Knit r103 Johnston St
Hales Roger h1202 Newsome St
Hall Amy r2009 Clifton Ridge Dr
Hall Bert lab Glenoit Mills h1200 Elm St Extn Apt 15
Hall Donald A (Barbara L) tchr C B Martin Jr Hi Sch h206 Daniel St 823-4387
Hall Edwin H mgr Long Mfg r110 W Park Av
Hall James C (Viola K) eng E-M Elec h2009 Clifton Ridge Dr 823-2193
Hall James C Jr asst serv mgr Edge Mtr r2009 Clifton Ridge Dr
Hall James O (Mary N) comptroller W S Clark & Sons Inc h1014 Panola St 823-2956
Hall Joan M ofc sec W G Clark Inc r2009 Clifton Ridge Dr
Hall Kath I studt r1505 Canal St
Hall Lee R (Lavelle) supt County Supt Sch h1505 Canal St 823-6256
Hall Michl A tchr Tarboro Sr Hi Sch rRt 3 Bx T-8 Mid Lakes Mobile Hms
Hall Viola K Mrs teller N C Natl Bank r2009 Clifton Ridge Dr
Halpern A Z pres Glenoit Mills Tboro Plant rNew York N Y
Hameed Naseemah H Mrs (Eastside Washerette) h1020 Bradley Av 823-3615
Hamilton Frances M Mrs dep clk County Superior Ct Clk r202 Thrash Av
Hamilton Henry D (Regina) mgr Peoples Serv Drug Store r1307 Clayton Pl
Hamilton Jeanne C Mrs production adj clk U S D A rFountain N C

EMPIRE ENTERPRISES ROOFING CO.
TEL. 823-6715
HWY. 258 N., 27886

Tarboro Printing Co., Inc.
SINCE 1889
JOB PRINTING—OFFICE FORMS AND SUPPLIES
PUBLISHERS OF The Daily Southerner
504 W. Wilson St., P.O. Box 1119 (27886) Tel. 823-3106

Hamilton Jimmy C (Frances M) coin tel supvr C T & T h202 Thrash Av 823-4932
Hamm Rachel M invoice clk Belk-Tyler r805 St Patk St
Hammond See Also Hammonds
Hammond Benj (Julia H) shoe repr Fall Roads Dept Store h613 E Wilson St 823-3973
Hammond Julia H Mrs sec-treas Edgecombe Credit Union r613 E Wilson St
Hammond Rachel maid h504 E St James St
Hammonds Laura R retd h712 E St John St 823-2214
Hammonds Thos R (Hammonds Shoe Shine Parlor) h509 Panola St 823-5361
Hampton Bonnie J retd r309 Maryland Av
Hampton Cherry E Mrs chf clk State Probation Ofc rOak City N C
Haney Carlee retd h505 Hall St 823-3683
Hanke Edw O (Mattie T) emp Long Mfg h1008 Peach St 823-4374
Hanke Mattie T Mrs teller Edgecombe Bk & Trust r1008 Peach St
Hansen Rosie studt r70 East Side Homes
Hansen Ruby L Mrs cook Pub Sch h70 East Side Homes
Hanson Delia W (Wid Fred) retd h78 East Side Homes 823-6064
Hanson Otelia slswn Wilco Stores rRt 1 Bx 236
Hanson Shirley emp Phoenix Trimming rN 10th St
Hanson Sylvester orderly Guardian Care Of Tarboro rRt 1 Bx 244
Happy Time Nursery (Mrs Daisy Grimes) 105 Centre St 823-5869
Hardee Denton W (Nancy) consumer credit adj NC Natl Bk r614 Forest Acres Dr
Hardee's Of Tarboro Maurice Sullivan Mgr 1507 Main St 823-2508
Harden Wm utility Pilgrim Lndry & Dry Clns rForest Pines Mobile Homes Rt 2 Bx 37
Hardison Lillie nurse aide Edge Genl Hosp rBx 173 Conetoe N C
Hardister Robt (Cherry) emp CT&T h504 Forest Acres Dr 823-1956
Hardy Carrie L Mrs cafeteria mgr C B Martin Jr Hi Sch r2001 Lancaster Dr
Hardy Clarence L (Susan W) (Suburban Grill) h2502 Beechwood Dr 823-2708
Hardy Delbert studt r2001 Lancaster St
Hardy Fredk A (Carrie L) cl P O h2001 Lancaster St 823-4534
Hardy Jane med records supvr Edge Genl Hosp rRocky Mount N C
Hardy Ronnie A (Laurie) emp Long Mfg h44 Pinehurst Homes
Hargrove Brian D studt r908 St Andrews St
Hargrove Virginia S (Wid Frank L) supvr clk CT&T h105 E Church St Apt 10 823-3045
Harmon Graham C (Marty) emp Caro Enterprises h506 Ward Dr Rt 2 823-3754
Harmon Jimmie G emp Black & Decker r910 Chestnut St
Harmon Louise W (Wid James E) h910 Chestnut St 823-3584
Harmon Marty ofc sec Pub Wks Dept r506 Ward Dr Rt 2
Harold Edw (Ruby) emp Glenoit Mills h520 E Church St 823-6997
Harold Jo Anna dispr-matron County Sheriff

THOMAS-EDMONDSON AGENCY, Inc.
GENERAL INSURANCE
EDMONDSON REALTY CO.
409 W. Wilson St. 27886 Tel. 823-2514

WEST NEW & USED FURNITURE
SINCE 1965
BUY - TRADE - SELL
2225 N. Main, Tarboro, N.C. (27886) **Phone 823-5318**

Harper Beatrice emp Caro Enterprises hOtis Av (P) 823-3404
Harper Ben hBethel Hwy Rt 1 Lot 69
Harper Benj (Roshada) truck driver Town San Dept rRt 2 Bx 262
Harper Bobby B (Dolores M) dog warden County h904 Chapel St 823-1339
Harper Charles E (Leola G) head dyer Phoenix Trimming h109 Mayo St 823-3613
Harper Charley studt r703 E St James St
Harper Charlie emp Formica Corp No 2 r345 Beasley St (P)
Harper Dolores M Mrs sec Brinson Chevrolet r904 Chapel St
Harper Dusty L lab Long Mfg r312 Maryland Av
Harper Eliz J (Manning's Beauty Shop) r1703 Wilson St Extn Rt 3
Harper Farria h407 E St James St 823-4191
Harper Herman L (Margt) lab State Hwy Comn h312 Maryland Av
Harper Jesse L retd h703 E St James St 823-3968
Harper Jessie (Lucy) r219 Panola St
Harper Jessie hBethel Hwy Rt 1 Lot 45
Harper Joe J (Melissa) optom 105 E Church St h409 Speight Av Apt F1
Harper Joe K (Susie B) county dog warden rPinetops NC
Harper Joseph J Jr (Anne W) (Bourne Britt & Harper) r1606 Canal St
Harper Leola slswn Roberson-Dupree r109 Mayo St
Harper Maggie E Mrs kitchen wkr Edge Genl Hosp rRt 2
Harper Mary Mrs r703 E St James St
Harper Maurice studt r703 E St James St
Harper Nannie D (Wid Luther D) r507 St David St
HARPER ROBERT L & Judy E; President- General Manager Radio Station W C P S, Rocky Mount Highway (27886), Tel 823-2191, h2608 Beechwood Dr, Tel 823-4978
Harper Roger T (Eliz J) emp Caro Enterprises h1703 Wilson St Extn Rt 3 823-8943
Harper Teresa asmbly line Black & Decker h405 E Pitt St
Harper Thos M lab Long Mfg r312 Maryland Av
Harrall Alvin (Teresa) emp Klopman Mill h202 Georgia Av 823-3006
Harrel Exum (Iris D) emp Anaconda h834 Sunset Av
Harrel Hazel (Wid W R) retd hAnaconda Rd
Harrel Ruby R emp Monarch Mills h215 Speight Av 823-2718
Harrell A Craig Jr (Helen S) mech Brinson Chevrolet h304 Hall St 823-8834
Harrell Allen L (Ruby N) county aud Edge County h612 E Johnston St 823-3744
Harrell Annie M Mrs cafeteria dept supvr Edge Genl Hosp r902 Chapel St
Harrell Barbara L nurse County Health Dept rRt 1 Macclesfield N C
Harrell Bernard F (Alice F) electn h512 Howard Av
Harrell Bertha V r209 Dowd St
Harrell Billy h60 Mobile Home Estates
Harrell Billy R formn Phoenix Trimming rPinetops

SARA'S FLOWERS
WE WIRE FLOWERS
DIAL 823-0217
FAIRVIEW SHOPPING CENTER 2004 N. MAIN ST. (27886)

CITY CAB OF TARBORO, INC.
TAXICAB
Tels. 823-2600 823-8000

Harrell Blanche M (Wid Lumar L) slswn Robert's Jwlry h305 Dowd St 823-3538
Harrell Bobby R (Daphne A) emp Long Mfg h901 Chestnut St 823-1688
Harrell Brenda ofc sec County Bd Educ rApt 50 Beasley Arms Apt 5
Harrell Brenda L stamper Mayo Knit rRt 3
Harrell Cathryn Mrs pharm Edge Genl Hosp rPO Bx 193 Saratoga N C
Harrell Claude (Ella B) retd h307 Virginia Av
Harrell Craig (Captola W) retd h104 Mayo St
Harrell D B emp Formica Corp No 2 rOak City
Harrell David L dispr Town Of Tboro h1404 Cedar St
Harrell Edith emp Phoenix Trimming rOak City
Harrell Ella Mrs aide Edge Genl Hosp rRt 1 Macclesfield NC
Harrell Ernest B Jr (Betty S) asst eng C T & T h124 S Fairview Cir
Harrell Estelle Mrs emp Klopman Mills h807 Elm St 823-6830
Harrell Ethel Mrs slswn Tasty Bakery rRt 3 Box 60-C
Harrell Ethel H pairer Mayo Knit rMacclesfield NC
Harrell Evelyn hLeggett Hwy Rt 2
Harrell Evelyn J Mrs aide Edge Genl Hosp rRt 1 Hobgood NC
Harrell Frances A (Wid Luke) retd h304 Walker St 823-8970
Harrell G Helen Mrs cash Hardee's
Harrell Geo R (Lina) retd h201 Georgia Av 823-4278
HARRELL GEORGE W JR & Louise N; Vice-President Henderson Lumber Co Inc, 2207 Main St (27886), Tel 823-2138, 1407 Howard Av (27886), Res Tel 823-4632
Harrell Glanor R Mrs kntr Mayo Knit r205 Speight Av
Harrell Helen M Mrs stockmn mgr Rose's rU S Hwy 258 S
Harrell Henry M (Annie M) paint slsmn 902 Chapel St h902 Chapel St 823-4756
Harrell Hugh dist sls super U S Fed Crop Ins rGarrett Va
Harrell Ida (Wid Jeff F) retd h1044b W St James St
Harrell Ida H (Wid Geo) r612 E Johnston St
Harrell Iris D (Wid Exum M) h401 Chestnut St 823-6486
Harrell J P (Nannie L) (J P Harrell Exxon Sta) h3800 Main St 823-3510
HARRELL J P EXXON STATION (J P Harrell), Six Days Giving Light Wrecker Service, Road Service, Atlas Tires, Batteries, Accessories, Complete Auto Service, Free Pick Up And Delivery (Hwy 64 By-Pass) 3610 Main St (27886), Tel 823-5281
Harrell James (Cora G) retd h713 Elm St 823-6319
Harrell James (Maxine) emp Glenoit Mills h530 E St James St 823-2990
Harrell James A (Janie O) emp Klopman Mills h703 W St James St 823-6502
Harrell James O Jr (Sandra B) town eng Town Of Tarboro h105 Marshall St 823-2260

FEDERAL LAND BANK ASSOCIATION OF TARBORO
FARM CREDIT SERVICE
Tel. 823-8138
200 W. St. John St. P.O. Box 1236 (27886)
Federal LAND BANK Association

Harrell Janie V Mrs asst purch agt C T & T rP O Bx 61 Pinetops N C
Harrell Jennis R (Sarah E) formn Phoenix Trimming rPinetops
Harrell John R handymn Tarboro Concrete & Bldg Sup rRt 1
Harrell Joseph (Sarah) carp h223 Mutual St (P)
Harrell Joseph A (Julia J) (Blue Front Gro) r112 St David St
Harrell Juana hHunter Hill Dr Apt 12f 823-1636
Harrell Julia J Mrs clk Blue Front Gro r112 St David St
Harrell Kay ofc anaconda 405 Cantongate Rd
Harrell Lane (Carolyn O) treas-controller Glenoit Mills rRocky Mount NC
Harrell Leona E seamer Mayo Knit rRt 2 Bx 32
Harrell M R eng C T & T rP O Bx 532 Whitehurst Railer Pk
Harrell Marian F bkpr Edge Bk & Trust rHobgood NC
Harrell Martha bkpr Edge Bk & Trust
Harrell Mary S lpr Mayo Knit rPinetops NC
Harrell Mattie E Mrs r1208 Rodgers Dr
Harrell Melvin R (Annette L) eng C T & T hLeggett Hwy Rt 2 823-3318
Harrell Orma R r1208 Rodgers Dr
Harrell Paul L prod mgr A&P rRt 2 Bx 218d Rocky Mount NC
Harrell Phyllis A kntr Mayo Knit rRt 2 Bx 426
Harrell R Paul Jr (Loretta F) ofc wkr Long Mfg h605 Lucille Dr 823-8646
Harrell Raymond studt r530 E St James St
Harrell Raymond hBethel Hwy Rt 1 Lot 56
Harrell Richd C (Carrie A) spnr Anaconda h1217 Rodgers Dr 823-4551
Harrell Robt D (Kay H) emp Anaconda h405 Cantongate Rd 823-8965
Harrell Robt M (Sarah F) emp Laski Constn h101 Davis Dr Rt 2 823-4952
Harrell Robt W (Peggy M) mkt mgr A&P h1100 Chapel St 823-6551
Harrell Roney (Annie M) spnr Klopman Mills hState Hwy 44 (P) 823-4389
Harrell Royal L (Francis V) retd hLeggett Hwy Rt 2 823-4404
Harrell Ruby (Wid A C) emp Polylok hNeville St (P) 823-2718
Harrell Ruby nurse Tarboro Clinic h1613 St Andrews St
Harrell Ruby B Mrs hd bkpr Edge Bank & Trust r402 Wayne Av
Harrell Ruby N Mrs customer serv rep N C Natl Bank r612 E Johnston St
Harrell Saml N (Shirley W) mdse-mgr W S Clark & Sons Inc h1219 Rodgers Dr 823-2585
Harrell Shelton (Carol) emp Long Mfg h202 Ainsley Cir 823-8520
Harrell Shirley W Mrs bkpr Edge Homestead & Loan Assn r1219 Rogers Dr
Harrell Stanley (Clara) emp C T & T h127 N Fairview Cir 823-8909
Harrell Sybil P cash Edge Genl Hosp rBx 54 Oak City N C
Harrell Theresa Y aide Guardian Care Of Tarboro r1407 Howard Av
Harrell Thos E (Addie R) retd h700 Fairway St 823-3910
Harrell Thos G (Ruby B) mach Nelson Mtce h402 Wayne Av 823-3891
Harrell Thos M emp Anaconda h2223 Panola St 823-6318
Harrell Treasa clk Green Bx Gift Center r202 Georgia Av
Harrell Wilda L Mrs nurses aide Edge Genl Hosp r312 Maryland Av
Harrell Wilhelmina (Wid Thad) h228 State Hwy 258 (P) 823-3248
Harrell Wm B (Lurline C) ofc Main St h2224 St Andrews St 823-3969
Harrell Wm F (Rhonda) cameramn Tboro Prntg h509 Hall St 823-4800

BATTERIES
B&F STARTER & GENERATOR
RADIATORS
BILLY TREVATHAN FRANK LYNCH, JR.
State Hwy. 258 N., 1 Mile North of Tarboro
P.O. Box 327 (27886) Phone 823-4941

Benton Furniture Co.
Kelvinator Appliances—Sylvania TV's
Complete Home Furnishings
229 MAIN ST. 27886 TEL. 823-3834

Harrell Wm H (Clara E) retd h305 Walker St 823-3677
Harrell Wm P (Glanor B) driver Anaconda h205 Speight Av
Harrell Wm W (Louise C) retd h705 Edgecombe Av 823-1627
Harrellson Vickie h89 Mobile Home Estates
Harrelson Allen with SCLRR h1207 E Northern Blvd Rt 2 823-2353
Harrelson Donald R studt r1209 Newsome St
Harrelson Sterlwood (Shirley) mech Burl Indus h1209 Newsome St 823-5231
Harrington Charlie E (Lou J) retd h708 W St James St 823-6916
Harrington Dallas T (Doris J) pntr h307 Carolina Av 823-3120
Harrington Ethel T (Wid Charlie R) h307 Middle St 823-3927
Harrington James (Eula) retd h900 Simmons St Apt 17
Harrington James H (Eula) retd h21 Pinehurst Homes
Harrington Nolan Jr (Lucinda) installer Sears rScotland Neck NC
Harris Alice S (Wid Mark) h604 Bradley Av
Harris Ann asst mgr Zip Mart rHwy 64s
Harris Anna B r642 Bell St (P)
Harris B Frank (Leona O) retd h907 Chestnut St 823-5833
Harris B L emp Formica Corp No 2 rScotland Neck
Harris Benj security ofc Edge Genl Hosp r907 Chestnut St
Harris Bessie retd r611 Howard Av
Harris Betty E r203 Sorey Av
Harris Billie J (Ann E) emp Long Mfg hBethel Hwy Rt 1
Harris Brenda G teller Edge Bk & Trust rFountain NC
Harris Charles (Janet) retd h2205 Powell St
Harris Charlie (Rosa) emp Klopman Mills h606 Elm St
Harris Clarence M h bx176 Howard Av Extn 823-5854
Harris Cora (Wid Tom) h400a Howard Av
Harris Cora maid h91 East Side Homes
Harris Deborah W ofc wkr Mayo Knit h126 S Fairview Cir
Harris Delores 4 tchr New Birth Christian Sch rGreenville
Harris Donald R ofc wkr Tboro Concrete & Bldg Sups rBethel Hwy Rt 1
Harris Douglas (Eliz H) with Long Mfg h208½ W Battle Av
Harris Edw L (Jean W) with Long Mfg h509 Wahree St 823-1073
Harris Eliz asst sec C E Putman Agcy r208 W Battle Av
Harris Eliz rWestern Blvd
Harris Gladys opr Black & Decker h500 E Northern Blvd Rt 2 Apt 19 823-1094
Harris James Rev pastor Calvary Bapt Ch rRt 2
Harris James M (Dorothy I) supvr Long Mfg hBethel Hwy Rt 1 823-8729
Harris Jasper (Pearl L) retd h713 Lloyd St 823-2933
Harris Jean Mrs tchr Tarboro Sr Hi Sch rBx 53 Conetol NC
Harris Jean W Mrs bkpr Brinson Chevrolet r509 Wahree St
Harris Jesse (Marsha F) emp Klopman Mills h2502 Dale Av Rt 2 823-6469
Harris John tchr Tarboro Sr Hi Sch h409 Speight Av Apt G4 823-6896

MOORE LUMBER COMPANY INC.
Complete Line Lumber and Building Materials
"GENERAL CONTRACTORS"
1601 St. Andrews St. 27886 Phone 823-4125

FORBES INSURANCE & REALTY Inc.
ESTABLISHED 1952
MUTUAL INSURANCE—REAL ESTATE
INA
1905 Main St., 27886 Dial 823-3131

"Your Local Friendly Bank,,
EDGECOMBE BANK & TRUST CO.
Commercial - Savings - Trust - Farm Management
318 Main St. 27886 823-6101
North Tarboro Branch, 1717 N. Main St. 823-6101
West Tarboro Branch, Howard Av and Western Blvd 823-6101
Oak City Branch 798-5061
Fountain Branch 749-2221

Harris Josephine S (Wid Edgar V) retd h208 W Battle Av 823-2612
Harris Laura B retd r116 Otis Av (P)
Harris Lewis E (Pearl) insp Long Mfg hBethel Hwy Rt 1
Harris Lillie F (Wid Wm R) h205 Shirley St
Harris Lizzie S (Wid Eddie) retd h802 Edmondson Av 823-2385
Harris Lockey B (Dorothy S) fabricator Long Mfg h27 Riverview Ct
Harris Lola hHunter Hill Dr Apt 14 823-6410
Harris Major R (Letha F) retd hBethel Hwy Rt 1 823-4880
Harris Margie retd h900 Simmons St Apt 15
Harris Marsha business dept Edge-Nash Mental Health Clinic r2502 Dale Av Rt 2
Harris Martha P (Wid Alex) shirt unit Pilgrim Lndry & Dry Clns r904 E St James St
Harris Mary A bkpr Benton Furn rRt 2
Harris Mary C (Wid Edw J) retd h401 Howard Av 823-3813
Harris Maxie R (Wid Joseph L) retd h1008 Chapel St 823-6512
Harris Murray E (Millie E) lm fxr Klopman Mills h300 Georgia Av 823-6332
Harris Nellie (Wid Wm) hState Hwy 258 (P)
Harris Odessa M tchr Princeville Elem Sch rRocky Mt N C
Harris Paul R (Addie C) asmblr Long Mfg h1114 Cherry St 823-5895
Harris R C Jr (Tboro Inn) rSt Andrews St
Harris Ray (Vickey) h1312 Dancy St
Harris Ray H mech Webb Equip rRobinsonville
Harris Rosa Mrs cafeteria wkr North Tarboro Elem Sch r606 Elom St
Harris Rueben E r611 Howard Av
Harris Sidney (Jo) emp State Of N C h2207 Powell St
Harris T Graham (Alice) insp Anaconda h2409 Jennie Av
Harris Wade B (Nora E) retd h505 Chestnut St 823-3374
Harris Wanda clk Ben Franklin Stores rRt 3 Bx 189b
Harris Wm firefighter Town Fire Dept
Harris's Supermarket Ken Wainwright Mgr 402 Trade St 823-0227
Harrison Andrew (Helen B) emp Glenoit Mills h1 Matthews St (P) 823-1611
Harrison Annie W Mrs ofc sec Hemby-Willoughby Mortuary rState Hwy 258 (P)
Harrison Barbara S Mrs teller Edge Bk & Trust r507 Lucille Dr
Harrison Bernard C steel wkr r307 Howard Av
Harrison Bertha L Mrs maid Edge Genl Hosp rRt 1 Hobgood NC
Harrison Carrie J (Wid R S) supvr-recpt Tarboro Clinic h606 Forest Acres Dr 823-2145
Harrison Clyde Jr (Annie W) emp Glenoit Mills h201 State Hwy 258 (P) 823-8185
Harrison Doris A (Wid George A) h307 Howard Av 823-3082
Harrison Dorothy Mrs guidance counselor Tarboro Sr Hi Sch h819 Panola St 823-2744
Harrison Douglas M USMC r606 Forest Acres Dr
Harrison Frances H Mrs asst bkpr Moore Lbr r307 E Baker St

Your Blue Ribbon Printer For East Carolina
CLAYTON PRINTING SERVICE Inc.
A Division of Doutts Printing Service, Hopewell, Va.
PHONE 823-5121
Since 1892
600 Main St.
Tarboro, N.C. (27886)

since 1935
SHOOK
INSURANCE AGENCY
LIFE-AUTO-FIRE-CASUALTY
Howard Bldg., 119 E. St. James St. 27886 Dial 823-2232

PLUMCO, Inc.
ESTABLISHED 1966
Plumbing - Heating - Air Conditioning
Certified General Electric Air Conditioning Dealer
121 Main St. P.O. Box 1528 (27886) Tel. 823-1244

Harrison Geo atndt Spur Serv Sta rRt 1 Bx 336 Whitaker N C
Harrison Geo L (Susie S) brklyr h908 E St John St 823-4716
Harrison Geo M studt r906 Chapel St
Harrison Grace Mrs h1204 Ash St 823-4388
Harrison Henry D Jr (Frances H) supvr Planters Nut & Chocolate h307 E Baker St 823-2334
Harrison Jame F r307 Howard Av
Harrison Jesse L (Alberta H) custdn P O h229 State Hwy 258 (P) 823-5580
Harrison John D slsmn S & J Auto Sls rHobgood
Harrison John H groundsmn E-M Elec rRt 1 Box 187a Hobgood NC
Harrison Johnnie D Jr custdn Belk-Tyler rSpeed N C
Harrison Johnny D orderly Edge Genl Hosp rSpeed NC
Harrison Leroy (Joyce B) ldr Long Mfg h906 Chapel St 823-3661
Harrison Lucy L (Wid Howard C) retd h812 St David St Apt 1
Harrison Mattie L Mrs maid Klopman Mills h342 Mutual St (P) 823-3916
Harrison Roy emp Glenoit Mills r1 Matthews St (P)
Harrison Susie S Mrs (Harrison's Gro) r908 E St John St
Harrison Thos A clk Blue Front Gro r1117 E Bradley St
Harrison Treasa slswn Williams 5 & 10 Cent Stores
Harrison Wayne R (Barbara S) supvr Glenoit Mills h507 Lucille Dr 823-6461
Harrison's Grocery (Mrs Susie S Harrison) 906 E St John St 823-4716
Hart A G asst eng C T & T rRt 3 Box 60
Hart Edgar L (Ida P) retd h106 Norfleet Ct 823-4058
Hart Emily E mus tchr 200 E St James St h200 E St James St 823-4468
Hart Gertrude h709 Edmondson Av 823-6358
Hart Glenn L (Mary) personnel dir Anaconda h702 Panola St 823-3647
Hart Jack mgr Pic-Pay Shoes r905 Main St
Hart James C hsekpg dept Guardian Care Of Tarboro rRt 1 Bx Ls37
Hart Katie B (Wid B M) h1109 Main St 823-2266
Hart Laura r719 Bradley Av
Hart Lenora retd h1200 Elm St Extn Apt 6
Hart Methodist Church 201 Virginia Av
Hart Nettie P Mrs tchr C B Martin Jr Hi Sch r702 Panola St
Hart Walter h505 E St James St
Hart Wm D (Lottie C) emp Glenoit Mills hWilson St Extn Rt 3 823-3664
Harthcock Ann tchr County Bd Educ h409 Speight Av Apt G1 823-6576
Harvey A John tchr New Birth Christian Sch rFarmville
Harwood Geo H emp Black & Decker r1009 Chapel St
Hatchel David L mech Mayo Knit r307 Middle St
Hatchell Roger hHunter Hill Dr Apt 11h 823-0313
Hathaway Ann L Mrs asst Guardian Care Of Tarboro r605 Northern Blvd

Tarboro Concrete & Building Supplies, Inc.
Ready Mixed Concrete - Concrete Blocks - Lightweight Blocks
Bethel Highway, P.O. Box 629, Tarboro (27886)
Dial 823-4184

Creech THE FLORIST
FREE DELIVERY
MEMBER F.T.D. AND TELEFLORA
400 Main St. (27886)
Flowers for all occasions
say it with FLOWERS!
Tel. 823-1196

G.H. FOUNTAIN AGENCY, INC.
"Insurance for the Family, Home and Business"
Established 1935
Dial 823-2562
118 E. St. James St. (27886)
THE TRAVELERS

Peoples Bank & Trust Company
Tel. (919) 823-5025
2100 N. Main Street • P.O. Box 1280 • Tarboro, North Carolina (27886)

Hathaway Audrey D knitter Mayo Knit rBx 616 Pinetops NC
Hathaway Betsy emp Phoenix Trimming rRt 3 Bx 392e
Hathaway Betty P fldr Mayo Knit rRt 3 Bx 342
Hathaway Cath C Mrs cafeteria wkr North Tarboro Elem Sch r217 Shirley St
Hathaway Charlie T (Annette) emp Long Mfg hLeggett Hwy Rt 2
Hathaway Christine M kntr Mayo Knit r29 Pinehurst Homes
Hathaway Dora lunch mgr Tboro Edge Academy r1046 W St James St
Hathaway Douglas W (Dora W) supt Tarboro Town Light & Pwr Sys h1046 W St James St 823-4481
Hathaway Frank B (Cath C) with Bethel h217 Shirley St 823-2521
Hathaway Glenda Q emp Phoenix Trimming r2408 Jeanie Av
Hathaway Harvey G (Annie C) retd h1315 Wilson St Extn Rt 3 823-2647
Hathaway J S firefighter Town Fire Dept
Hathaway J S (Glenda) ofc clk Longs Mfg h2408 Jennie Av 823-3048
Hathaway John Jr (Mildred H) asmblr Long Mfg h1108 Cypress St 823-4327
Hathaway Joyce J Mrs production adj clk U S D A rPinetops N C
Hathaway Larry B (Judith A) hlpr Charles Hussey & Assocs h605 E Northern Blvd Rt 2 823-8781
Hathaway Larry P (Joyce W) pres Hathaway's Well Drilling h1045 W St James St 823-6272
Hathaway Mildred H Mrs asst supvr Edge Genl Hosp r1108 Cypress St
Hathaway Milton R (Mary) pres Tboro T-V & Appl Center h2512 Beechwood Dr 823-4359
Hathaway Pete h19 Riverview Ct
Hathaway Placid T pairer Mayo Knit rRt 2
Hathaway Ruth C Mrs circulation asst County Mem Library rRt 2 Box 455 Rocky Mount NC
Hathaway Sally W (Wid John H) retd r1108 Cypress St
Hathaway W Charles (Kathleen H) retd h1048 W St James St
Hathaway W H emp Formica Corp No 2 r2007 Lancaster St
HATHAWAY'S WELL DRILLING CO INC Larry Hathaway President, Joyce W Hathaway Secretary-Treasurer, Tree Service, Back Hoe Work, Dump Truck Service, Sta-Rite Pump Sales And Service, 2-Inch And 4-Inch Deep Wells 1045 W St James St (27886), Tel 823-6272 (See Index To Advertisers)
Hatley Claudia H (Wid Wm L) retd h205 E Church St 823-2201
Hauser C D retd h617 Cedar La
Havens Feed & Seed Store (Mrs Mavourneen J Havens) 124 Main St 823-2664
Havens Jack (Eliz) emp CT&T h1404 Captain's Rd 823-5496
Havens Jonathan F (Emily W) retd h212 E Walnut St 823-3533
Havens Mavourneen J (Wid Richd B) (Havens Feed & Seed Store) h1403 St Andrews St 823-2793

THORNE DRUG CO.
"Your Neighborhood Pharmacy"
1508 Main St. 27886 Dial 823-3849 and 2900 Main St. Tel. 823-1011

Tarboro Printing Co., Inc.
SINCE 1889
JOB PRINTING—OFFICE FORMS AND SUPPLIES
PUBLISHERS OF The Daily Southerner
504 W. Wilson St., P.O. Box 1119 (27886) Tel. 823-3106

Hawk Joyce reg nurse Edge Genl Hosp r112 Martha Loop
Hawkins Marvin E retd h503 W St James St 823-3696
Hawkins Robt (Judity) emp Black & Decker h702 Forest Acres Dr
Hawkins Rosemarie bkpr Edge Bk & Trust rMacclesfield NC
Hawley Steven B adj N C Natl Bank r120 S Fairview Cir
Haworth Lawrence V (Enid I) mldr supvr Caro Enterprises h1508 Circle St 823-4418
Hayes Cynthia A nurse County Health Dept h2403 Jennie Av 823-6784
Hayes Danny D emp Town Of Tboro r2403 Jennie Av
Hayes John A asst county supvr Farmers Home Admn
Hayes Leland (Beulah M) mgr Whites Exxon Serv rTarboro Mobile Homes
Hayes Wm D (Mary W) fxr Rocky Mt Mill h133 S Fairview Cir 823-3365
Hayse Leland h38 Mobile Home Estates
Heath A T (Daphne G) (A T Heath Barber Shop) h206 Thrash Av 823-5470
Heath A T Barber Shop (A T Heath) 609½ Linden St 823-5470
Heath Argie emp Phoenix Trimming h500 E Northern Blvd Rt 2 Apt 21
Heath B Carroll para legal Martin L Cromartie Jr h120 S Fairview Cir 823-1466
Heath Barbara J lpn Guardian Care Of Tarboro r620 Watson St (P)
Heath Betty med sec Tarboro Clinic r2224 Panola St
Heath C Garland (Betty L) (White's Barber Shop) h2224 Panola St 823-8046
Heath Christine H Mrs maid Bridgers Sch h1017 Edmondson Av 823-3195
Heath Clarine V Mrs emp Black & Decker h620 Watson St (P) 823-5372
Heath Dennis cook Pizza Inn h620 Watson St (P)
Heath Dianne med records clk Tarboro Clinic r2415 Lynn Av
Heath Elbert (Jacquelyn) with PO h500 E Northern Blvd Rt 2 Apt 2
Heath H Gerald shop dept Long Equip rRt 1 Bx 689
Heath J B (Diane) patrolmn State Hwy Patrol r409 Speight Av Apt F6
Heath J Lois h500 E Northern Blvd Rt 2 Apt 9
Heath Julius emp Barnhill Constn hState Hwy 44 (P)
Heath Lucinda J (Wid Dock) hNeville St (P) 823-8749
Heath Margt B (Wid Arch) clk Glennie's r247 Riverview Dr
Heath Marian cash Hardee's
Heath Mary A emp Phoenix Trimming rMacclesfield
Heath Mary L (Wid Marcelluis) emp Blue Bell hNeville St (P) 823-6474
Hedgepeth Janet r829 Hilma Cir
Hedgepeth Matilda C retd h829 Hilma Cir 823-3681
Heel Richd jan County Ct Hse rSpeed NC

W. W. TAYLOR PAINT & WALLPAPER
CONTRACTOR
NO JOB TOO LARGE OR TOO SMALL
Ben Moore Paints By The Paint Center
303 Georgia Ave. (27886) Tel. 823-5831

Edgecombe Homestead and Loan Association
"Financial Safety and Service For Edgecombe County Since 1889"
422 MAIN ST. 27886
TEL. 823-2184

TARBORO SAVINGS & LOAN ASSOCIATION
SAVINGS INSURED UP TO $40,000
ESTABLISHED 1905
Tel. 823-3116

SINCE 1940
BARNHART AGENCY, INC.
GENERAL INSURANCE REALTORS
501 Main St. Corner Church St. (27886)
Tel. 919 823-6181

True Value HARDWARE STORES
Marrow-Pitt Hardware Co., Inc.
SERVING TARBORO AND SURROUNDING AREA SINCE 1913
305 Main St., 27886 Dial 823-3127

HEILBRONER LEW Commercial Manager, Radio Station W C P S Rocky Mount Highway (27886), Tel 823-2191, h1207 St Patricks St, Res Tel 823-1585 (See Index To Advertisers)
Heilig-Meyers Exchange Store Inc George W Robbins Jr Mgr new & used furniture 118 Main St 823-4144
HEMBY-WILLOUGHBY MORTUARY INC, Since 1932 James T Willoughby Jr President, Member Brotherly Mutual Burial Association, Complete Funeral Service Within The Financial Reaches Of All, 112 E Granville St (27886), Tel 823-5129, Fountain, N C, Tel 749-3256 (See Index To Advertisers)
Hemingway George C Jr & Lynn; Physician Tarboro Clinic PA 2817 Main St, Rocky Mount Hwy (27886), Tel 823-2105, h1410 Captains Rd, Tel 823-6862
Henderson C James (P Carlo) tchr New Birth Christian Sch rConetoe
HENDERSON CONSTRUCTION CO INC, John D Pigg President, George W Harrell Jr Vice-President, Mrs Carolyn D Pigg Vice-President-Secretary-Treasurer, Building Contractors, Residential And Commercial, 2207 Main St (27886), Tels 823-2138, 823-2130 And 823-2139 (See Index To Advertisers)
HENDERSON LUMBER CO INC Area's Oldest And Largest-Most Complete John D Pigg President, George W Harrell Jr Vice-President, Mrs Carolyn D Pigg Secretary-Treasurer, 2207 Main St (27886), Tels 823-2138, 823-2130 And 823-2139 (See Index To Advertisers)
Henderson Susie L (Wid Will) retd h304 Sparta Rd 823-3558
Henderson Victor emp Phoenix Trimming rPinetops
Henderson Wm H (Charles) emp Blue Ribbon Real Est h2227 Panola St 823-0250
Hendricks Dianne med records sec Edge Genl Hosp rPO Bx 1562
Henry Carl P (Edith H) supvr Poylok h214 Craven St 823-4205
Herman Mary J teller Peoples Bk & Trust r703 E Battle Av Extu
Herndon Floyd plmb Plumco Inc rMacclesfield NC
Herring Danny emp Phoenix Trimming h710 Chestnut St
Herring Nancy J tchr Princeville Elem Sch rRocky Mount NC
Herring Theo hBethel Hwy Rt 1 Lot 23
Herring Victor G Hon (Mary M) mayor Tboro Town Council
Herring Victor G Jr & Virginia; Physician Tarboro Clinic PA 2817 Main St, Rocky Mount Hwy (27886), Tel 823-2105, h1100 Albemarle Av, Tel 823-8644
Herrington Clanence prntr Clayton Prntg
Herrity James (Margt) h1310 Main St Apt 3
Hertel Jack slsmn Pilgrim Lndry & Dry Clns rRocky Mount NC
Hertzberg Matthew J div mgr Belk-Tyler rRt 3 Box 303
Hester Kath O home economics extn agt h213 Morrison Av
Heydenreich Paul H (Mary W) retd h205 E Johnston St 823-3247
Heydolph Lewis with W C P S Radio Sta h1207 St Patrick St
Hickman Carol R (Dail's Beauty Boutique) rRt 3 Bx 310

C. E. Putnam Agency, Inc.
INSURANCE
REAL ESTATE AND RENTALS
435 Main St. 27886 Dial 823-2411

R.M. FOUNTAIN, JR.
NML
LIFE INSURANCE—REAL ESTATE
FINANCIAL CONSULTANT
2000 B Main St. (27886)
Tel. 823-6046 and 823-3798
LIFE MEMBER MILLION DOLLAR ROUND TABLE

Hicks Eliz eligibility splst County Dept Social Servs r806 Howard
Hicks John M (Eliz W) plmb County Bd Educ h806 Howard Av 823-4542
Hicks M emp Formica Corp No 2 rWendale
Hicks Saml T studt r806 Howard Av
Higgs Bernadine clk Ben Franklin Stores
Higgs Bettye maid Edge Genl Hosp rRt 1 Box 295
Higgs Milton hBethel Hwy Rt 1 Lot 24 823-4946
Higgs Minnie L Mrs emp Edge Genl Hosp hNeville St (P)
Higgs Sam jan W A Pattillo Sch rBethel
Highsmith Jane M Mrs tchr Tarboro Sr Hi Sch rBethel NC
Hilbourn Donald R (Mary L) ship asst Mayo Knit h712 W St James St
Hilbourn Mary L Mrs knitter Mayo Knit r712 W St James St
Hill Ann acct Grover P Hopkins hHunter Hill Dr Apt 12c 823-0238
Hill Clara h1120a Albemarle Av

HILL DIRECTORY COMPANY
CITY DIRECTORY
PUBLISHERS
2910 W CLAY ST
RICHMOND, VA 23230
TELEPHONE (804) 359-6001
ARROW STREET GUIDES
AND MAPS
AUTOMOBILE AND TRUCK
OWNER LISTS
AUTOMOTIVE STATISTICS
BANK BUSINESS
DEVELOPMENT SERVICES
DIRECT MAIL ADVERTISING
MAILING LISTS
MOTOR VEHICLE
REGISTRATION MANUALS
POLK BUILDING
431 HOWARD ST
DETROIT, MICHIGAN 48231

Hill Ed W sls mgr Smoot Whol h405 Northern Blvd W 823-2560
Hill Elvelth L emp Caro Enterprises r600 E Church St
Hill James T with Long Mfg r203 Speight Av
Hill John (Louvena R) weight dept Caro Enterprise h615 E Baker St
Hill John R (C Sharlton) constn wkr h203 Speight Av
Hill Larry J hBethel Hwy Rt 1 Lot 29 823-6259
Hill Lillian B Mrs h600 E Church St 823-8074
Hill Luther W (Marie J) ofc 509 St Patricks h1011 Panola St 823-3646
Hill Mary rWestern Blvd

ROBERT'S OF TARBORO
Appraisals • Remounting • Repairs
"Diamonds Are Our Business"
TEL. 823-2149
309 MAIN ST. 27886

PILGRIM LAUNDRY & DRY CLEANERS, Inc.
COMPLETE LAUNDRY AND SANITONE DRY CLEANING
DIAL 823-3171
104 WEST WALNUT ST. 27886

TARBORO OIL COMPANY, Inc.
Wholesale Motor Fuels - L P Gas
401 Trade St. (27886) Phone 823-8145

Hill Noah (Irene C) mtcemn Long Mfg h207 Craven St 823-4223
Hill Wm emp Phoenix Trimming rPinetops
Hillard Eliz h416 Oakland St
Hillard Jimmy (Zola) emp Long Mfg hState Hwy 258 (P) Lot 23
Hilliard Clayton C r522 E St James St
Hilliard Grace tchr Living Hope Sch h533 E St James St
Hilliard Isham (Parrie L) h522 E St James St 823-3054
Hilliard James W (Willie C) porter CT&T h508 Panola St 823-2749
Hilma Country Club Edw M Seidenstucker Mgr 809 W Country Club Dr 823-4443
Himley Wanda J studt r204 Cantongate Rd
Hines Bertha L maid h308 State Hwy 258 (P) 283-5451
Hines Bettie emp Phoenix Trimming rPinetops
Hines Bobby driver Tboro Concrete & Bldg Sups rBethel NC
Hines Carolyn opr Caro Enterprises r614 E Wilson St
Hines Carolyn lpn Edge Genl Hosp r618 E Church St
Hines Cath Mrs emp Phoenix Trimming h1316 E Baker St 823-4682
Hines Charlie r3001 Main St
Hines David r308 State Hwy 258 (P)
Hines David (Mary H) emp Glenoit Mills h618 E Church St 823-6304
Hines Dianne emp Phoenix Trimming rFountain
Hines Ethel maid h614 E Wilson St 823-4297
Hines Jesse (Nora H) retd h414 Mutual St (P)
Hines Matilda D (Wid Frank) retd h1107 Bradley Av 823-3837
Hines Milton lab Town San Dept rRt 1 Bx 4
Hines Richd L hBethel Hwy Rt 1 Lot 17a 823-5454
Hinnant D Frank (Ann E) retd h1003 S Howard Cir 823-3332
Hinsley Linda C Mrs slswn Belk-Tyler r204 Canton Gate Rd
Hinsley Moses F (Linda C) emp SCLRR h204 Cantongate Rd 823-3471
Hinton Eddie (Betty L) mech B&M Chevrolet hNeville St (P) 823-1838
Hinton Geo (Carrie) orderly Edge Acres Bdg Home hBethel Hwy Rt 1 Lot 32 823-5465
Hinton Geo Jr (Rosa A) hlpr Charles Hussey & Assocs h108 Geddie Av (P) 823-6568
Hinton Geo III r108 Geddie Av (P)
Hinton Geo R (Ethel) retd hBethel Hwy Rt 1
Hinton Hillard Jr (Mary F) emp Klopman Mills hNeville St (P) 823-8336
Hinton J E emp Formica Corp No 2 rRt 1 Bx Ls31
Hinton Lilly (Wid Max) maid h1200 Elm St Extn Apt 25
Hinton Lucy maid h1200 Elm St Extn Apt 27
Hinton Mac Arthur emp Long Mfg r1200 Elm St Extn Apt 25
Hinton Mary F Mrs nurses aide Edge Genl Hosp
Hinton Minnie retd h600 E St John St 823-5264
Hinton Ray hBethel Hwy Rt 1 Lot 41
Hinton Sharon clk Williams 5 & 10 Cent Stores
Hinton Willie F emp Formica Corp M C P rRt 1 Bx 102
Hoard Doris G dental asst Dr Robt W Moore h105 E Church St Apt 11 823-2658

BLACKWELL'S, Inc.
Tires And A Smooth Ride Too!
Tel. 823-8174
107 E. Hope Lodge Street (27886)
GENERAL TIRE
McCREARY

Benton Furniture Co.
Kelvinator Appliances—Sylvania TV's
Complete Home Furnishings
229 MAIN ST. 27886 TEL. 823-3834

Hoard J Stephen III & Nancy B; Dentist 801 Western Blvd (27886), Tel 823-8162 h1600 Cantonbury Rd Dr, Tel 823-3929
Hoard Janis M h309 Sparta Rd 823-5095
Hoard John T (Mary C) mach Klopman Mills h506 W St James St 823-8889
Hoard Lillie B (Wid Charlie E) smstrs Belk Tyler r105 E Church St Apt 11
Hoard Lucy F (Wid Johnny) retd h400 Howard Av 823-3486
Hoard Melvin L (Emma E) h505 W St James St 823-3814
Hoard Polly P (Wid John H) retd h102 Sorey Av 823-8604
Hoard Wm H (Della G) fxr Klopman Mills h504 W St James St
Hobbs Frances med records sec Edge Genl Hosp rRocky Mount
Hobgood Bobby R (Margt O) tech C T & T h2402 Jennie Av 823-5255
Hobgood David purch agt Formica Corp M C P rFarmville NC
Hobson Cornell H mech Mayo Knit rRt 1 Stantonburg NC
Hodge Nancy S Mrs tchr W A Pattillo Sch rRt 3 Bx 51
Hodges Jarvis emp Phoenix Trimming rPinetops
Hodgood David purch agt Formica Corp No 2 rP O Bx 387 Farmville N C
Hogg Johnny L asst mgr Peoples Drug rPinetop
Hoggard Geo (Delores C) mech Dale Garage hWilliams St Rt 1 (P)
Hoggard Geo W Rev (Una B) pastor Asmbly Of God Ch hWilliams St Rt 1 (P) 823-4928
Hoggard Woody r519 Main St (P)
Hogshire Billy (Teresa) emp Long Mfg h702 Fairway St 823-6258
Hogshire Theresa clk Superior Ct Clk r702 Fairway St
Holden D B hHunter Hill Dr Apt 11d 823-5309
Holder Kathy emp County Health Dept rDaniel St
Holder L Bryce (Kath J) staff acct Fred A Turlington Jr h204 Daniel St 823-6665
Holderness H Dail (Nancy B) chairmn of bd C T & T h805 S Howard Cir 823-3550
Holiday Taft hOtis Av (P)
Holiness Chapel Rev A Kent Pastor 709 E Wilson St
Holiness Church The Rev Elmer Flood Pastor State Hwy 44 (P)
Holland Alice D emp Phoenix Trimming r826 Sunset Av
Holland Annie (Wid Clyde) retd h206 Shirley St
Holland Betty W (Wid Frank) practical nurse Edge Genl Hosp h908 Linden St 823-4592
Holland Billy (Margaret L) loom fix Klopman Mills h819 Fountain St 823-4016
Holland Billy R lab Phoenix Trimming h826 Sunset Av
Holland Bobby C (Joan E) h306 E Baker St
Holland Bobby L (Peggy D) clk P O h2006 Clifton Ridge Dr 823-5343
Holland Bobby M (Julia H) meat ctr A&P h211 Craven St 823-3751
Holland Carl with Long Mfg r206 Shirley St
Holland Charles E (Mary J) emp Peoples Bk h803 E Battle Av 823-2026

MOORE LUMBER COMPANY INC.
Complete Line Lumber and Building Materials
"GENERAL CONTRACTORS"
1601 St. Andrews St. 27886 Phone 823-4125

FORBES INSURANCE & REALTY Inc.
ESTABLISHED 1952
MUTUAL INSURANCE—REAL ESTATE
INA
1905 Main St., 27886 Dial 823-3131

"Your Local Friendly Bank,,
EDGECOMBE BANK & TRUST CO.
Commercial - Savings - Trust - Farm Management
318 Main St. 27886 823-6101
North Tarboro Branch, 1717 N. Main St. 823-6101
West Tarboro Branch, Howard Av and Western Blvd 823-6101
Oak City Branch 798-5061
Fountain Branch 749-2221

Holland Haywood M (Pearl P) lm fxr Burl Indus h306 Carolina Av 823-4298
Holland Haywood M Jr (Janet H) tool & die mkr Black & Decker h602 Ward Dr Rt 2 823-5570
Holland J Ray (Shelby G) lm fxr Klopman Mills h203 Carolina Av 823-2475
Holland Joan recpt Tarboro Clinic rCountry Club Dr
Holland Larry studt r819 Fountain St
Holland Larry F (Joan) slsmn Heilig-Meyers Exch Store h703 Linden St
Holland Leroy (Marguerite D) tex wkr Klopman Mills h604 W Johnston St 823-3563
Holland Lois N studt r819 Fountain St
Holland Lucy N (Wid Archie) h104 Shirley St 823-3012
Holland Margt W (Wid Charles P) retd h1005 Peach St 823-3970
Holland Mary J Mrs sec Phoenix Trimming r703 Battle Av
Holland Mary R Mrs asmblr opr Mayo Knit r904 W St James St
Holland Peggy D Mrs ofc sec North Tarboro Elem Sch r2006 Clifton Ridge Dr
Holland Phil V (Teri) h604 Hall St 823-5467
Holland Terry L constn wkr R & S Enterprise r819 Fountain St
Holland Wm K (Mary R) asmblr Long Mfg h904 W St James St 823-4395
Holley Anita tchr North Tarboro Elem Sch rGreenville
Holley Leslie W bd member County Bd Of Educ rRt 1 Battleboro N C
Holliday Augusta r3001 Main St
Holliman Frank (Edithel) emp Glenoit Mill h500 E Northern Blvd Rt 2 Apt 27
Hollis Dorothy S folder Mayo Knit rRt 1 Bx W9
Hollis Lorene S Mrs fldr Mayo Knit r513 Fountain St
Hollis Lucy Mrs h412 E Pitt St 823-5986
Hollis Ray (Patricia H) mtce Electronics Anaconda h2009 Panola St 823-4989
Hollis W E (Loraine) emp Caro Enterprises h505 Howard Av 823-3255
Holloman Brown consultant Edge-Nash Mental Health Clinic rGreenville NC
Holloman Floyd (Marie S) emp State Hwy Comn h1709 Wilson St Extn Rt 3 823-4536
Holloman Jerry firefighter Town Fire Dept
Holloman Linwood E (Myrtle B) emp Klopman Mills h309 Back St
Holloman Pat dispr City Taxi r906 Howard Av
Holloman Robt driver C & S Auto Repair
Holloman Robt L atndt Edge County Rescue Squad r906 Howard Av
Holly Dorothy emp Town Of Princeville rSouthern Ter
Holmes Annie emp Caro Enterprises h135 Martin St (P)
Holmes Minnie retd h22 Pinehurst Homes
Holt Sandra O med records clk Edge Genl Hosp rDixon Trailer Ct

Your Blue Ribbon Printer For East Carolina
CLAYTON PRINTING SERVICE Inc.
A Division of Doutts Printing Service, Hopewell, Va.
PHONE 823-5121
Since 1892
600 Main St.
Tarboro, N.C. (27886)

since 1935
SHOOK
INSURANCE AGENCY
LIFE-AUTO-FIRE-CASUALTY
Howard Bldg., 119 E. St. James St. 27886
Dial 823-2232

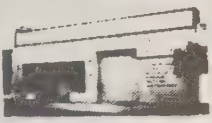

PLUMCO, Inc.
ESTABLISHED 1966
Plumbing - Heating - Air Conditioning
Certified General Electric Air Conditioning Dealer
121 Main St. P.O. Box 1528 (27886) Tel. 823-1244

HOME SERVICES OF TARBORO INC, John D Pigg President, George W Harrell Jr Vice-President, Mrs Carolyn D Pigg Secretary-Treasurer, General Insurance, Home Remodeling, Real Estate Sales And Financing, 2207 Main St (27886), Tels 823-2138, 823-2130 And 823-2139 (See Index To Advertisers)

Hooks Mary N (Wid Borden W) h605 S Howard Cir 823-2551
Hooper Florence Mrs nurse Edge Genl Hosp rRocky Mount NC
Hopkins Geo H (Maggie W) driver City Taxi h605 Linden St 283-3808
Hopkins Grover P (Connie) lwyr 212 Main St h801 E Battle Av 823-2980
Hopkins Herbert R (Mary E) fnshr Glenoit Mills h303 Hall St 823-2969
Hopkins Madie F Mrs (Madie's Beauty Shop) h719 Bradley Av 823-3466
Hopkins Martha Mrs h1301 E Baker St 823-5555
Hopkins Mary N (Wid Wm J) emp Black & Decker h704 Elm St 823-8639
Hopkins Minnie P (Wid Wm J) h528 E St James St 823-3667
Hopkins Patricia Mrs emp Edge Mfg h1601 Deep Shade Av 823-5846
Hopkins Roland constn wkr r605 Linden St
Hopkins Tyrome (Edna) emp Hemely Cab hState Hwy 258 (P) Lot 32
Hopkins Viola Mrs cafeteria wkr C B Martin Jr Hi Sch r902 E Baker St
Horn D Frank (Elise S) retd h1305 Main St 823-2738
Horne Wright (Meade B) asst admn Edge Genl Hosp h807 St Patrick St 823-4342
Hornthal Louis P (Mildred L) sec-treas Farm Sup h602 S Howard Cir 823-3870
Horton M Mc Donald studt r900 St Andrews St
Horton Marvin V (Sharon L) (Bridgers & Horton) h900 St Andrews St 823-4502
Horton Sallie r3003 Main St
Horton Tazwell h17 Riverview Ct
House Berry M (Becky S) emp C T & T h3703 Medlin Pl 823-3321
House Carolyn S Mrs sec Tarboro Sr Hi Sch rRt 1 Bx 195
House Of Treats (Maola Milk & Ice Cream Co) ice cream store 2002 Main St 823-3576
House Sarah J Mrs clk Ben Franklin Stores rBx 168 Conetoe NC
House Sue B legal sec Bourne Britt & Harper r1507 Circle Dr
Houseman Harry (Florence P) v-pres Runnymede rNew York NY
Houser C D rLeggett Hwy Rt 2
Houser David L h30 Riverview Ct 823-6167
Houser Dianne retd h35 Pinehurst Homes
Howard Bobby emp Caro Enterprises hState Hwy 44 (P)
Howard Building 119 E St James St 823-2783
Howard Carolyn C emp ETI r504 E Church St
Howard Dora B (Wid Walter) retd h1014 Bradley Av 823-8873
Howard Douglas (Sally) handymn 919 E Church St h919 E Church St

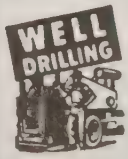

HATHAWAY'S WELL DRILLING CO., INC.
Sta-Rite Pump Sells and Servic. 2" and 4" Deep Wells
Tree Service - Backhoe Work - Dump Truck Service
1045 W. St. James St. (27886) Larry P. Hathaway 823-6272

Tarboro Concrete & Building Supplies, Inc.
Ready Mixed Concrete - Concrete Blocks - Lightweight Blocks
Bethel Highway, P.O. Box 629, Tarboro (27886)
Dial 823-4184

CAROLINA OFFICE EQUIPMENT CO., Inc.
Printing — Office Supplies — Office Furniture — Office Machines
Tel. 823-8149
402 Main St. 27886

Peoples Bank & Trust Company
Tel. (919) 823-5025
2100 N. Main Street • P.O. Box 1280 • Tarboro, North Carolina (27886)

Howard Eleanor B (Wid Nelson F) h115 W Battle Av 823-3578
Howard Eleanor D (Wid W Stamps) h204 W Park Av 823-2259
Howard Eliz R cafeteria wkr W A Pattillo Sch rState Hwy 44 (P)
Howard Evelyn B sls clk Marrow Pitt Hdw
Howard Flora retd h508 E Wilson St 823-4391
Howard Florence M (Wid Greeley O) retd h204 W Baker St 823-5094
Howard Gail T tchr North Tarboro Elem Sch r315 N Howard Cir
Howard Gino (Laura D) emp Black & Decker hState Hwy 44 (P) 823-8227
Howard Grace M Mrs h911 Linden St 823-4281
Howard Hoseg emp Black & Decker hState Hwy 258 (P) Lot 33
Howard James E (Janet K) emp Black & Decker h2517 Beechwood Dr 823-5760
Howard Jerry h315 N Howard Cir 823-5720
Howard John (Lillie B) retd hState Hwy 44 (P)
Howard Keith G r2517 Beechwood Dr
Howard Leroy (Bernice) tchr County Bd Educ h504 E Church St 823-4614
Howard Lillian hBethel Hwy Rt 1 Lot 6
Howard Linda M librn Tboro Edge Academy r612 Forest Acres Dr
Howard Madeline J (Wid Rawls) h1101 Main St 823-2728
Howard Mary hState Hwy 44 (P)
Howard Mary (Wid Wm A) retd r102 1st St (P)
Howard Mary F retd h506 St Patrick St 823-3093
Howard Memorial Presbyterian Church Rev Robt E Burns III Pastor 303 E St James St 823-4138
Howard Noah B (Evelyn B) dept hd Klopman Mills h206 Maryland Av 823-8618
Howard Ray studt r1200 Elm St Extn Apt 3
Howard Richd studt r206 Maryland Av
Howard Robt (Eliz) emp Black & Decker hState Hwy 258 (P) Lot 13
Howard Robt (Mary J) pres Runnymede Mills h300 N Howard Cir 823-3138
Howard Robt Jr (Linda) v-pres Runnymede Mill h612 Forest Acres Dr 823-1296
Howard Romaine (Kath H) real est 119 E St James St h509 St Patrick St 823-2695
Howard Rosa emp Black & Decker h1200 Elm St Extn Apt 3
Howard Rosa hBethel Hwy Rt 1 Lot 116
Howard Rosa M Mrs aide Guardian Care Of Tarboro rBethel
Howard Roscoe Jr (Bessie P) pntr Edge County Sch Bd h922 Bradley Av 823-8069
Howard Roscoe M (Julia P) emp Black & Decker h619 E Wilson St 823-5402
Howard Sarah L Mrs insp Klopman Mills h119 Meredith Ct
Howard Virginia emp Phoenix Trimming rMacclesfield
Howell Annie L Mrs exec sec Edge County Chapter Am Natl Red Cross h1311 Dancy St 823-2550
Howell Brinkley Mrs h302 E Church St

EMPIRE ENTERPRISES ROOFING CO.
TEL. 823-6715
HWY. 258 N., 27886

Tarboro Printing Co., Inc.
SINCE 1889
JOB PRINTING—OFFICE FORMS AND SUPPLIES
PUBLISHERS OF The Daily Southerner
504 W. Wilson St., P.O. Box 1119 (27886) Tel. 823-3106

Howell Cluert Jr emp Formica Corp M C P rPrinceville NC
Howell Dicie rWestern Blvd
Howell Dorothy L Mrs maid Edge Genl Hosp h114 Mutual St (P) 823-3440
Howell Edith W (Wid Frank) h508 Bradley Av
Howell Elbert Jr (Ethel M) emp Formica Corp h113 Otis Av (P) 823-5852
Howell Elijah lab Edge Mtr rRt 1 Bx 94
Howell Ethel M Mrs nurses aide Edge Genl Hosp rOtis Av (P)
Howell Glen studt r113 Otis Av (P)
Howell James T emp Peanut Mill r114 Mutual St (P)
Howell Pleasent r3001 Main St
Howell Raymond T plmb r114 Mutual St (P)
Howell Wm B ofc 105 W Pitt St
Howell Willie r3001 Main St
Howerin Wm L (Jean C) production control supvr Anaconda h401 E Hope Lodge St 823-2156
Howse Glenn A Jr (Kath H) personnel dir Long Mfg h513 Lucille Dr 823-4089
Howse Lottie (Wid Glenn A) h1205 St Andrews St
Hoyle Curtis B (Annie M) emp Long Mfg h201 1st St 823-8615
Hoyle Lowel (Lula C) retd h113 Sorey Av 823-8343
Hoyle Raymond T (Pearl B) retd h119 N Fairview Cir
Hoysa Charles extension agt 4-h County Of Edge h1310 Main St Apt 4
Huband Alan (Glam O Rama Clns) r114 E St James St
Huband Doug Jr (Jean) (Glam O Rama Clns) rPlymouth
HUBBARD JAMES T & Evelyn W; Manager Belk-Tyler Co Parkhill Mall Western Blvd (27886), Tel 823-2034, h1006 S Howard Cir (27886), Tel 823-3460
Hubbard Lila studt r1006 S Howard Cir
Hubbard Ronnie studt r1006 S Howard Cir
Hudson Albert (Mamie L) prsr h915 Panola St 823-5187
Hudson Barry L mech Brinson Chevrolet r205 Pearl St
Hudson Bobby (Vicky) asmbl, wkr Black & Decker h207 Hasting St
Hudson Denny (Patsy) emp Long Mfg r1907 Howard Av Extn
Hudson Dewey tchr C B Martin Jr Hi Sch r2226 Main St
Hudson E E buyer Williams 5 & 10 Cent Stores rGreenville NC
Hudson Earnest emp Runnymede Mills hAnaconda Rd
HUDSON ELEANOR A Secretary-Treasurer Tarboro Oil Co Inc, 401 Trade St (27886), Tel 823-8145 114 N Fairview St (27886)
Hudson Eug F (Carolyn) purch agt Williams Stores h1505 Captain's Rd 823-2002
Hudson Larry (Rhonda) h308 Georgia Av
Hudson Linnie D Rev (Margt A) pastor Ch Of God h600 Middle St 823-3268
Hudson Maggie J emp Glenoit Mills h610 Elm St 823-8954
Hudson Patsy typ County Health Dept r1907 Howard Av

THOMAS-EDMONDSON AGENCY, Inc.
GENERAL INSURANCE
EDMONDSON REALTY CO.
409 W. Wilson St. 27886 Tel. 823-2514

WEST NEW & USED FURNITURE
SINCE 1965
BUY - TRADE - SELL
2225 N. Main, Tarboro, N.C. (27886) Phone 823-5318

Hudson Rhonda clk W S Clark & Sons Inc r306 Georgia Av
Hudson Richd C (Patricia) emp Runnymede Mills hAnaconda Rd
Hudson Rosa cash Hardee's
Hudson Rose retd r600 Middle St
Hudson Rose H clk County Tax Supvr h708 Edgecombe Av 823-1455
Hudson Ruth retd h214 1st St (P)
Hudson Susan Mrs tchr C B Martin Jr Hi Sch r2226 Main St
Hudson Thos M (Bertha C) pump opr Town Fire Dept h300 Howard Av 823-4731
Hudson Wm N (Daisy R) formn E-M Elec h205 Pearl St 823-2478
Huggins Geo (Essebelle) formn Coca-Cola Plant h2217 Oak Dr 823-8182
Hughes Florence (Wid Edw L) h500 W St James St 823-6986
Hughes Henry M (Sara W) plant mgr Phoenix Trimming h605 Clark Dr 823-8309
Hughes Mary T (Wid Danl R) retd h104 Daniel St 823-3838
Hughes Mattie M retd r833 Hilma Cir
Hughes Pennie D (Wid Aaron) retd h206 Mill St
Hughes Percy M (Georgia B) retd h2011 Panola St 823-4981
Hughes Randy studt r2011 Panola St
Hughes Sarah (Wid James) r613 E Wilson St
Hull Alden W (Alden's Men's Wear) h600 Forest Acres Dr 823-5984
Hull Harry W (Winnie H) mgr Williams 5 & 10 Cent Stores h1001 S Howard Cir 823-3229
Hull Harry W Jr (Marilyn H) asst supvr Williams 5 & 10 Cent Stores h1609 Canal St 823-3888
Humphrey David L san County Health Dept rHwy 64
Hunsucker Dewitt W (Maude L) retd h844 Sunset Av 823-6736
Hunt Roy (Vickie) h203 Short St
Hunter Giles clk Ben Franklin Stores rHoward Av
Hunter Joe USA r508 Lucille Dr
Hunter Marie h1310 Edmondson Av 823-4331
Hunter Sharon P emp Princeville Elem Sch
Hunter Susan E Mrs tchr North Tarboro Elem Sch h508 Lucille Dr 823-4183
Huntt H S III soil scientist U S Dept Agrl rLumberton NC
Hurdle Ed R (Maxine) appr Carlisle Funeral Home h306 Virginia Av 823-6178
Hursey Draughn r810 E St John St
Hursey Jim rHunter Hill Dr Apt 2c
Hurst Ruben H (Maria C) supt Caro Enterprise h2506 Beechwood Dr 823-3376
Hurt Nina retd h304 Virginia Av
Hurwitz John H (Reba A) v-pres sec Adler's Of Tboro h306 N Howard Cir 823-3520
Hurwitz Reba A Mrs pres treas Adler's Of Tboro r306 N Howard Cir
Huskins Lois cosmotologist Thorne Drug rRt 4 Bx 457
Hussey Carolyn emp Black & Decker h500 E Northern Blvd Rt 2 Apt 50

SARA'S FLOWERS
WE WIRE FLOWERS
DIAL 823-0217
FAIRVIEW SHOPPING CENTER 2004 N. MAIN ST. (27886)

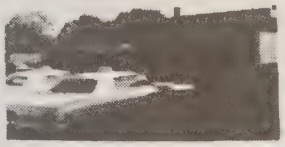
CITY CAB OF TARBORO, INC.
TAXICAB
Tels. 823-2600 823-8000

Hussey Charles & Associates Charles E Hussey Pres auto parts whol 500 W Wilson St 823-3157
Hussey Charles E (Mamie F) pres Charles Hussey & Assocs h200 E Park Av 823-3722
Hussey Dorothy P (Wid Robt L) h810 E St John St 823-3761
Hussey Eliz G (Wid W Thad) h311 E Church St 823-2906
Hussey Horace B (Carrie N) asst prin C B Martin Jr Hi Sch h1704 Wilson St Extn Rt 3 823-3500
Hussey Howard S Jr & Alice; Physician Tarboro Clinic PA 2817 Main St, Rocky Mount Hwy (27886), Tel 823-2105, h908 St Andrews St, Tel 823-3275
Hussey James M slsmn Charles Hussey & Assocs rDeerridge Apts Apt 2c
Hussey Jean studt r908 St Andrews St
Hussey Mary R credit mgr Goodyear Serv Store r3709 Clayton Pl
Hussey Milton L emp Glenoit Mills r810 E St John St
Hussey Susan W (Wid Howard) h902 Main St Apt 2 823-2747
Hussey W Thaddeus (Eliz H) h507 St David St 823-2913
Hux Dennis shop dept Long Equip h32 Mobile Home Estates
Hux Doreen R (Wid Thirl) slswn Murphy's h1100 Speight St 823-5278
Hux Fredk M (Helen D) firefighter Town Fire Dept h1816 Lewis St 823-3074
Hux Howard C (Margt) h1115 Peach St 823-4979
Hux M Tom (Martha F) sec-treas Edge Farmers Mut Ins r1517 Canabery St
Hyde Janice emp Charlotte Liberty Mut Ins rPO Bx 411
Hyde Janice clk Roses Stores h104b Daniel St
Hyde Patty C (Wid Simon O) h302 Walker St 823-4618
Hyman Alex lab Town San Dept r121 Ridgewood Dr
Hyman Ann r1121 Laurence St
Hyman Annie M Mrs maid h1104 Bradley Av 823-2960
Hyman Blonzie P Mrs br mgr Edge Bk & Trust rOak City NC
HYMAN BLONZIE P MRS, Mgr Oak City Branch Edgecombe Bank & Trust Co, Oak City, N C, Tel 798-5061, h Oak City, N C
Hyman Callie A Mrs retd h415 E St James St 823-2235
Hyman Clifton R electn r1116 Cherry St
Hyman Dorothy S emp Phoenix Trimming rRt 2 Lot 18
Hyman Ed r3001 Main St
Hyman Harrison (Bertha) emp Town Of Tboro h402 Mutual St (P)
Hyman Isiah (Victoria) mech Town Of Tboro h1200 Elm St Extn Apt 26
Hyman James mtcemn G&W Chrysler-Plymouth-Dodge h1007 Edmondson Av
Hyman James E (Juanita) mach Caro Enterprises h900 Edmondson Av 823-3514
Hyman Jesse h1200 Elm St Extn Apt 20
Hyman John R (Ann J) electn Oak City h1116 Cherry St 823-5394
Hyman Julian E retd h904 Trade St 823-3150

FEDERAL LAND BANK ASSOCIATION
OF TARBORO
FARM CREDIT SERVICE
Tel. 823-8138
200 W. St. John St. P.O. Box 1236 (27886)
Federal LAND BANK Association

Hyman L B retd r3923 Main St
Hyman Louis (Lonnie) mtcemn Tboro Inn h720 Greenwood Blvd
Hyman Louise Mrs h1121 Laurence St
Hyman Lucille (Wid Peter) h714 Greenwood Blvd
Hyman Lucy r904 Trade St
Hyman Marshall cook Kentucky Fried Chickens r1121 Laurence St
Hyman Nathl L Jr emp Formica Corp No 2 rHobgood
Hyman Pearlie h605 Panola St
Hyman Richd T emp Long Trailer rFountain St
Hyman Robt L clk S & J Cash Gro rRt 1
Industrial Medical Services Inc Geo T Thorne Jr Exec V-Pres hosp sup 1500 Main St 823-8269
Irene's Beauty Shop (Mrs Irene M Winchester) 900 Linden St 823-2279
Irvin L R (Wyoming A) outside plant eng C T & T h214 Brandon Av 823-3508
Isley Mitta Mrs tchr C B Martin Jr Hi Sch r614 Forest Acres Dr
Isley Robt F (Mitta) mktg supvr C T & T h614 Forest Acres Dr 823-6540
Jaarsma Frank (Shirley F) emp Edge Tech h3701 Ainsley Cir 823-1414
Jack's Fish Market (Mrs Lillian Lassiter) 1703 Main St 823-6459
Jackson Arthur (Shirley) tchr hNeville St (P)
Jackson Bertha D Mrs h522 Beasley St (P)
Jackson Cecil M (Lucy A) emp Lancaster Stock Yd h1108 Cherry St 823-4264
Jackson Earl atndt Whites Exxon Serv
Jackson Eliz B emp Caro Enterprises h613 Martin St (P) 823-1568
Jackson Eliz M (Wid James L) h112 W Church St 823-4024
Jackson Elon A (Sudie M) fldr Mayo Knit h2221 St Andrews St 823-8222
Jackson Esther Mrs aide Edge Genl Hosp rPinetops NC
Jackson James A h1209 E Northern Blvd Rt 2 823-4660
Jackson Kathleen Mrs practical nurse Edge Genl Hosp rConetoe NC
Jackson Katie (Wid Amos) emp Caro Enterprises h1605 Deep Shade Av 823-6622
Jackson Linda T Mrs ofc rep U S Fed Crop Ins h1710 Ambleside Dr Rt 3 823-4085
Jackson Mattie H (Wid Clayton H) clk W S Clark & Sons Inc h208b E Church St 823-4095
Jackson Raymond L Jr equip installation formn C T & T r1710 Ambleside Dr Rt 3
Jackson Sandra W tech Edge Genl Hosp rRt 3 Box 203
Jackson Sudie M kntr Mayo Knit r1200 Albermarle Av
Jackson Teresa B typ Tboro Credit Bur r1100 Chapel St
Jackson Willard B (Eliz A) (Midway Gro) h117 N Fairview Cir 823-2505
Jackson Willared bkpr W C P S Radio Sta rRocky Mount
Jacobs Mattie J emp Caro Enterprises rState Hwy 44 (P)
JACQUELINE'S BEAUTY RAMA (Jacqueline Jones), Professional Styling For Women, Ten Years Of Men's Styling, Complete Line Of Cosmetics, Trent Styling And Blow Drying "For The Smartest Look In Town," Open Tuesday Through Friday, Four Operators, 1516 St Andrews St (27886), Tel 823-5581
James Ann A bkpr Edge Bk & Trust rRt 2 Bx T16
James Betsy H ofc sec Farmers Home Admn

BATTERIES
B&F STARTER & GENERATOR
RADIATORS
BILLY TREVATHAN FRANK LYNCH, JR.
State Hwy. 258 N., 1 Mile North of Tarboro
P.O. Box 327 (27886) Phone 823-4941

Benton Furniture Co.
Kelvinator Appliances—Sylvania TV's
Complete Home Furnishings
229 MAIN ST. 27886 TEL. 823-3834

James Billy R carp r1730 Wilson St Extn Rt 3
James Brenda unit coordinator Edge Genl Hosp h301 Lincoln Rd
James Clayton (Elzie R) h205 Carolina Av 823-2040
James Cleopas P (Mattie R) emp Glenoit Mills h804 Elm St 823-2460
James David E (Ann A) emp Formica Corp No 2 hLeggett Hwy Rt 2 823-5219
James Earnest E (Janice H) linemn City Elec Dept h610 South Av 823-5207
James Elgie emp Phoenix Trimming r205 Carolina Av
James Ernest emp Anaconda hWilson St Extn Rt 3 823-5207
James Ernest underground linemn Tboro Town Light & Pwr Sys
James Frankie slsmn J E Simmons Furn r1730 W Wilson St
James Henry H retd h900 Trade St 823-3037
James Henry H III ofc wkr Glenoit Mills r900 Trade St
James J E Rev pastor St Paul Bapt Ch rMurfreesboro
James Jackie L (Betsy H) slsmn Indus Med Serv h106 Cantongate Rd 823-6586
James Janice Mrs admitting clk Edge Genl Hosp rRt 3 Bx 326
James Jessie M Mrs practical nurse Edge Genl Hosp rConetoe NC
James Johnnie E (Inez D) retd h1730 Wilson St Extn Rt 3 823-4671
James Louise B (Wid Henry H Jr) ofc sec Long Trailer h109 S Fairview Cir 823-3549
James Matthew A (Muriel P) hLeggett Hwy Rt 2 823-1973
James Robt W (Kyla) emp Klopman Mills h1707 Wilson St Extn Rt 3 823-8087
James T emp Formica Corp No 2 r203 Booth La
James Tyrone C emp Black & Decker r804 Elm St
Janie's Beauty Shop (Janie G Leonard) 111 W Wilson St 823-3025
Janner David L (Virginia H) emp Long Mfg h5 Riverview Ct
Jefferson Joseph L (Martha O) jan Long Mfg h506 Howard Av 823-1989
Jefferson Robt J asst eng C T & T rPO Bx 199 Pinetops NC
Jefferson Thurmond D (Joyce S) driver Local Linen h206 Craven St 823-5855
Jefferson Wm W asst eng C T & T rRt 1 Bx 181b Pinetops NC
Jeffries Carolyn W bkpr Edge Bank & Trust r417 Wayne Av
Jeffries James D (Carolyn J) dragline opr Respass Constn h417 Wayne Av 823-3437
Jenkin Perry T lwyr 102 E St James St
Jenkins Alex (Carolyn B) retd h514 Edmondson Av 823-6214
Jenkins Carolyn B slswn Belk-Tyler r514 Edmondson Av
Jenkins Earl E (Mae T) retd h1308 Dancy St 823-2438
Jenkins Earl L driver Murphy Jenkins & Co r1308 Dancy St
Jenkins Ed E with Murphy Jenkins & Co r1308 Dancy St
Jenkins Ellen dishwasher Little Mint Fine Foods rRt 1 Bx 254e
Jenkins Eugenia H (Wid Sam C) retd h402 E Park Av 823-2654
Jenkins Eva B nurse Edge Genl Hosp rPO Bx 52 Bethel N C
Jenkins Finn lab Glenoit Mills h89 East Side Homes

MOORE LUMBER COMPANY INC.
Complete Line Lumber and Building Materials
"GENERAL CONTRACTORS"
1601 St. Andrews St. 27886 Phone 823-4125

FORBES INSURANCE & REALTY Inc.
ESTABLISHED 1952
MUTUAL INSURANCE—REAL ESTATE
INA
1905 Main St., 27886 Dial 823-3131

"Your Local Friendly Bank,,
EDGECOMBE BANK & TRUST CO.
Commercial - Savings - Trust - Farm Management
318 Main St. 27886 823-6101
North Tarboro Branch, 1717 N. Main St. 823-6101
West Tarboro Branch, Howard Av and Western Blvd 823-6101
Oak City Branch 798-5061
Fountain Branch 749-2221

JENKINS FRANCIS P & Virginia C; Chairman Of The Board Edgecombe Bank & Trust Co 318 Main St (27886), Tel 823-6101, h102 Norfleet Ct, Tel 823-2516
Jenkins Frank (Blanche P) jan CT&T h1213 E Wilson St 823-2720
Jenkins Frank G (Etta W) tex wkr Klopman Mills h1711 Wilson St Extn Rt 3 823-4213
Jenkins Gaston h606 Greenwood Blvd
Jenkins Gatsie Mrs hState Hwy 44 (P) 823-8019
Jenkins Harriet G ofc sec Barnhart Agcy r1400 Captains Rd
Jenkins J Ira (Marie L) retd h201 Sorey Av 823-2693
Jenkins Jesse (Harriet) supvr Anaconda h1400 Captain's Rd 823-3965
Jenkins John L II (Sandra C) emp Murphy Jenkins & Co h303 N Howard Cir 823-6535
JENKINS JOHN R & Yantus S; Pres Trico Electric Co Inc, Office 2301 N Main St, PO Box 627 (27886), Tel 823-5141, h108 N Fairview Cir, Tel 823-3749
Jenkins Lugine (Wid Willie) maid hState Hwy 44 (P)
Jenkins Margt R aide Guardian Care Of Tarboro r3035 Saint Patrick St
Jenkins Mollie B (Wid Dock A) r707 Edmondson Av
Jenkins Otis C (Linda T) exp 1810 Lake Dr h1810 Lake Dr
Jenkins Ralph Jr (Clara D) asst mgr W S Clark & Sons Inc rRt 2 Box 228 Greenville N C
Jenkins S Clark (Mary J) v-pres W S Clark & Sons Inc r1100 Main St
Jenkins T Perry (Sara V) lwyr Region L Counsel Of Govts h904 St Patrick St 823-6888
Jenkins Turner jan N Tboro Elem Sch r1300 E Baker St
Jenkins Wm I (Betty) h515 E Church St 823-5808
JENKINS YANTUS S Vice-President Trico Electric Co Inc, 2301 N Main St, PO Box 627 (27886), Tel 823-5141, h108 N Fairview Circle (27886), Tel 823-3749
Jennings Jennie rWestern Blvd
Jennings Vera h1200 Elm St Extn Apt 33
Jernigan Alberta D (Wid Charlie E) h913 E St John St 823-3539
Jernigan J C (Jane) h501 E Northern Blvd Rt 2 823-2994
Jessup Sarah r3003 Main St
Johns Wm H acct Formica Corp No 2 rRocky Mt N C
Johnson See Also Johnston
Johnson Addie emp Edge Casket hGeddie Av (P) 823-4580
Johnson Addie C (Wid Claude) retd hOtis Av (P)
Johnson Alice Mrs nurses aide Edge Genl Hosp rRt 1 Bx 77c
Johnson Allie maid William Vance Motel rRt 1
Johnson Altimore emp Black & Decker r502 E St John St
Johnson Ann H Mrs teller Edge Bk & Trust r3607 Durham Pl
Johnson Anne B maid County Ct Hse h1115 Wagner St 823-6550
Johnson Annie M rState Hwy 44 (P)
Johnson Annie W Mrs emp Edge Credit Union r1000 E St John St
Johnson B R emp Formica Corp No 2 rRt 3 Bx 434

Your Blue Ribbon Printer For East Carolina
CLAYTON PRINTING SERVICE Inc.
A Division of Doutts Printing Service, Hopewell, Va.
PHONE 823-5121
Since 1892
600 Main St.
Tarboro, N.C. (27886)

since 1935
SHOOK
INSURANCE AGENCY
LIFE-AUTO-FIRE-CASUALTY
Howard Bldg., 119 E. St. James St. 27886 Dial 823-2232

PLUMCO, Inc.
ESTABLISHED 1966
Plumbing - Heating - Air Conditioning
Certified General Electric Air Conditioning Dealer
121 Main St. P.O. Box 1528 (27886) Tel. 823-1244

Johnson Beatrice lab Mayo Mill h1200 Elm St Extn Apt 43
Johnson Beauty Shop (Mrs Mary B Johnson) 208 St David St 823-8301
Johnson Benard mdser Peoples Serv Drug Store
Johnson Bernard rec clk Edge Mfg hOtis Av (P)
Johnson Berta B (Wid Elias D) retd h810 St Andrews St 823-4062
Johnson Billie R emp Formica Corp M C P rRt 3 Bx 434
Johnson Brenda clk Wilco Stores
Johnson Brenda M dep County Register Of Deeds rPrinceville N C
Johnson Buck retd r708 Greenwood Blvd
Johnson Calvin L emp Moore Lbr rRt 4 Bx 333
Johnson Candace bkpr Edge Bk & Trust rPanola St
Johnson Carloyn nurses aide Edge Meadows Bdg Home rRt 2 Bx 351
Johnson Carrie L Mrs r502 E St John St
Johnson Cath D Mrs chkr Colonial Stores r809 Chestnut St
Johnson Chapel Church Rev John Pitt Pastor 901 Bradley Av
Johnson Claude emp Glenoit hState Hwy 258 (P) Lot 36 823-2402
Johnson D Ray USAF r502 Wahree St
Johnson Douglas R (Eliz) retd h1007 Cherry St 823-4927
Johnson E Wm cook Hardee's
Johnson Edna G Mrs tchrs aide Tarboro Sr Hi Sch h903 Panola St
Johnson Elies Jr farmer rState Hwy 44 (P)
Johnson Emma retd h1200 Elm St Extn Apt 50
Johnson Esther cook Tboro Inn r118 Mutual St (P)
Johnson Esther H Mrs cook Tboro Inn Restr & Lounge h118 Mutual St (P) 823-6604
Johnson Evelyn clk-typ Town Clk-Tax Collr-Treas rRt 2 Bx 430
Johnson Florient Mrs slswn Popes h1207 E Baker St 823-5208
Johnson Geneva retd h1200 Elm St Extn Apt 49
Johnson Geo W Jr (Virginia S) purch agt Long Mfg h2101 Barlow Rd Rt 3 823-3226
Johnson Geraldine Mrs tchr W A Pattillo Sch rWilson
Johnson Grace L Mrs brdr Mayo Knit r307 Wahree St
Johnson Harvey E traveling aud C T & T rPO Bx 197 Speed NC
Johnson Hattie B (Wid Claude W) h802 E Baker St 823-2531
Johnson Hessie H (Wid Major) h112 St David St
Johnson Irene J Mrs ofc sec Baker Funeral Home hOtis Av (P) 823-4624
Johnson Ivery (Virginia T) lab Edge Bonded Whse h814 E St John St 823-5389
Johnson J B Hamilton (Florence S) guard Long Mfg h403 Howard Av 823-3724
Johnson J I Rev pastor Macedonia Bapt Ch rGreenville NC
Johnson James (Kath) emp Black & Decker h400 Speight Av
Johnson James B (Grace L) sht mtl wkr Long Mfg h307 Wahree St 823-8238
Johnson James C (Grace W) supvr Klopman Mill h807 Hilma Cir 823-1122

Tarboro Concrete & Building Supplies, Inc.
Ready Mixed Concrete - Concrete Blocks - Lightweight Blocks
Bethel Highway, P.O. Box 629, Tarboro (27886)
Dial 823-4184

Creech THE FLORIST
FREE DELIVERY
MEMBER F.T.D. AND TELEFLORA
400 Main St. (27886)
Tel. 823-1196
say it with FLOWERS!

G.H. FOUNTAIN AGENCY, INC.
"Insurance for the Family, Home and Business"
Established 1935
118 E. St. James St. (27886)
Dial 823-2562
THE TRAVELERS

Peoples Bank & Trust Company
Tel. (919) 823-5025
2100 N. Main Street • P.O. Box 1280 • Tarboro, North Carolina (27886)

Johnson James G (Shirley W) asst chf County A B C Bd rRocky Mount N C
Johnson Jan consultant Edge-Nash Mental Health Clinic r88 Lawson's Trailer Pk
Johnson Janie Mrs h13 Pinehurst Homes 823-2822
Johnson Janie J (Wid Altimore) h502 E St John St 823-3786
Johnson Jimmy (Sharon) ins agt h305 W Walnut St
Johnson Joe (Adele) h710 Greenwood Blvd
Johnson John C knitter Mayo Knit r209 Speight Av
Johnson John J (Sallie) emp Tboro Inn h409 Chestnut St 823-6123
Johnson Johnnie (Ida B) insp Glenoit Mills h407 W Walnut St 823-1965
Johnson Johnny mgr Mini Mart rChestnut St
Johnson Joseph E (Lola B) mach Caro Enterprises h415 Wayne Av 823-2682
Johnson Joseph H (Edna M) emp Moorecraft Wood Products h1305 Sunset Av
Johnson Katie V (Wid Martin) hMullins St Rt 1
Johnson Lester studt r1207 E Baker St
Johnson Linda M ofc sec Long Trailer rBx 14 Speed NC
Johnson Lolly G Mrs slswn Belk-Tyler rDeerridge Apts
Johnson Lucy hBethel Hwy Rt 1 Lot 102
Johnson Marshall hBethel Hwy Rt 1 Lot 27
Johnson Martha M brdr Mayo Knit rApt 5 Pinehurst Homes
Johnson Mary B (Wid John) (Johnson Beauty Shop) h208 St David St 823-8301
Johnson Mary L (Wid Geo) h600 Howard Av 823-2771
Johnson Mattie B cook W A Pattillo Sch rState Hwy 44 (P)
Johnson Melvin R (Barbara J) tex wkr Glenoit Mills hOtis Av (P)
Johnson Milton D (Florence L) emp Town Of Tboro hOtis Av (P) 823-5712
Johnson Milton D (Dianne) body mech Edge Mtr h504 Howard Av 823-6423
Johnson Minnie retd r1305 Sunset Av
Johnson Nathan (Annie F) kitchen hlpr Edge Genl Hosp hState Hwy 44 (P)
Johnson Ralph (Emma) emp Caro Enterprises hState Hwy 44 (P) 823-5845
Johnson Rap retd h103 Bridgers Pl (P)
Johnson Roosevelt rWestern Blvd
Johnson Rufus r642 Bell St (P)
Johnson Ruth mgr Tommy's Record & Tape Shop rRt 4 Bx 185
Johnson Sam plmb T E Turner hState Hwy 44 (P)
Johnson Sharon bkpr Edge Bk & Trust rWalnut St
Johnson Shirley bkpr Tboro Edge Academy rRocky Mt
Johnson Tanya opr Black & Decker r903 Panola St
Johnson Thos E mgr Spur Serv Sta rRt 4 Bx 185
Johnson Tremain R (Alice R) meat ctr A&P h205 Hall St 823-6947
Johnson Van R (Rozella E) pntr h502 Wahree St

THORNE DRUG CO.
"Your Neighborhood Pharmacy"
1508 Main St. 27886 Dial 823-3849 and 2900 Main St. Tel. 823-1011

Tarboro Printing Co., Inc.
SINCE 1889
JOB PRINTING—OFFICE FORMS AND SUPPLIES
PUBLISHERS OF The Daily Southerner
504 W. Wilson St., P.O. Box 1119 (27886) Tel. 823-3106

Johnson Virginia hHunter Hill Dr Apt 2f 823-4976
Johnson Vivian r814 E St John St
Johnson Vivian slswn Cato's
Johnson Walter D (Annie W) farmer h1000 E St John St 823-4291
Johnson Warren r903 Panola St
Johnson Wm (Patricia) supt Burl Indus h1706 Longview Av 823-8434
Johnson Wm driver Tarboro Concrete & Bldg Sup rOak City
Johnson Wm B (Lucy A) h132 Main St (P)
Johnson Wm E lpn Edge Genl Hosp r202 Russell Dr
Johnson Wm R mech Webb Equip rMobile Home Est
Johnson Willie emp City Of Tarboro rState Hwy 44 (P)
Johnson Wn C emp Caro Enterprises rState Hwy 44 (P)
Johnston Jim C mgr Womack Elec rGreenville
Johnston Lizzie N (Wid Henry) h306 E Church St 823-4759
Johnston Rosa h708 E Philips St
Jone Willie emp Phoenix Trimming rF-3 Georgetown Apts
Jones A h917 St David St
Jones Adeline (Wid Alex) h909 Edmondson Av 823-3790
Jones Ann emp Phoenix Trimming rSpeed
Jones Ann Mrs clk Sears rRt 3
Jones Annie Mae B (Wid Luther) h1301 Ash St 823-1209
Jones Asa retd h1113 Bradley Av 823-4403
Jones Bernice W Mrs chkr Colonial Stores r2002 Panola St
Jones Billy M (Dean) farmer hWilson St Extn Rt 3 823-8891
Jones Bobbie emp Tom Togs r1200 Elm St Extn Apt 42
Jones Brenda C Mrs pairer Mayo Knit r904½ Howard Av
Jones Carl hHunter Hill Dr Apt 12a
Jones Cath wvr Klopman Mills r1200 Elm St Extn Apt 42
Jones Chilton R (Gay A) retd h903 S Howard Cir 823-8404
Jones Clarence M orderly Edge Genl Hosp rSpeed NC
Jones Clareth hOtis Av (P) 823-8053
Jones Clifton L (Helen V) emp Field Press h407 Chestnut St
Jones David G (Jane G) asst mgr Belk-Tyler h3600 Clayton Pl 823-3921
Jones Debra M Mrs r905 Howard Av
Jones Debra S studt r709b E St James St
Jones Dorothy clk Adler's Of Tboro rLeggett St
Jones Earl R (Bernice W) press opr Long Mfg h2002 Panola St 823-4572
Jones Eben ofc mgr Tboro Concrete & Bldg Sups rSpeed NC
Jones Eliest T (Vulla M) hNeville St (P) 823-6386
Jones Ellis J h163 Tyson St (P)
Jones Ernest T (Lucindia B) h811 E St John St 823-5860
Jones Eug (Anne) formn Phoenix Trimming rBx 1421
Jones Eva A (Wid Noah) h507 Chestnut St 823-2522
Jones Eva W Mrs cafeteria wkr Tarboro Sr Hi Sch rRt 1 Bx 11
Jones Evester (Lee M) carp h744 Howard St (P) 823-3885
Jones Frances tchr aide Bridgers Sch r709 Baker St
Jones Frances retd h900 Simmons St Apt 11

W. W. TAYLOR PAINT & WALLPAPER
CONTRACTOR
NO JOB TOO LARGE OR TOO SMALL
Ben Moore Paints By The Paint Center
303 Georgia Ave. (27886) Tel. 823-5831

Edgecombe Homestead and Loan Association
"Financial Safety and Service For Edgecombe County Since 1889"
422 MAIN ST. 27886
TEL. 823-2184

TARBORO SAVINGS & LOAN ASSOCIATION
SAVINGS INSURED UP TO $40,000
ESTABLISHED 1905
Tel. 823-3116

SINCE 1940
GENERAL INSURANCE REALTORS
Tel. 919 823-6181
BARNHART AGENCY, INC.
501 Main St. Corner Church St. (27886)

True Value HARDWARE STORES
Marrow-Pitt Hardware Co., Inc.
SERVING TARBORO AND SURROUNDING AREA SINCE 1913
305 Main St., 27886 Dial 823-3127

Jones Francis M (Hannah C) retd h1011 Lloyd St 823-8626
Jones Frank W (Bonnie) emp Black & Decker h3602 Clayton Pl
Jones Franklin lab Town San Dept r905 E St John St
Jones Gail B knitter Mayo Knit rRt 1 Bx 254 Bethel N C
Jones Gertrude M (Wid Willie F) hMullins St Rt 1 823-6892
Jones Gilda ofc sec Edge Ins & Realty r207 Center St
Jones Hannah r900 Simmons St Apt 11
Jones Harry A tchr Tarboro Sr Hi Sch rRt 2 Bx 356a Greenville NC
Jones Hazel emp Phoenix Trimming rSpeed
Jones Henrietta maid Edge Genl Hosp rRt 2
Jones Henry retd h213a Mutual St (P)
Jones Herman (Vennie) retd h208 W Granville St
Jones Hoser hBethel Hwy Rt 1 Lot 25
Jones Hosia emp Phoenix Trimming r1105 Elm St
Jones Illinois (Geraldine) emp Long Mfg hState Hwy 258 (P) Lot 20
Jones Jacqueline L (Wid Clarence) (Jacqueline's Beauty-Rama) h709 South Av 823-4074
Jones James r1200 Elm St Extn Apt 42
Jones James A (Julia L) jan Long Mfg hBethel Hwy Rt 1 823-2820
Jones James E (Lena J) tex wkr Anaconda h807 Edmondson Av 823-5232
Jones James J hBethel Hwy Rt 1 Lot 13
Jones James J (Eva W) emp Town Of Princeville h534 Main St (P) 823-5311
Jones Jasper hlpr Dixie Cafe r907 Lloyd St
Jones Jean Mrs h609 E Church St
Jones Jeannette ofc clk Adler's Of Tboro
Jones Jessie (Mammie) emp Black & Decker hState Hwy 44 (P) 823-8107
Jones John H (Lillian S) mech Long Mfg h400 W Walnut St
Jones Johnny R hBethel Hwy Rt 1 Lot 90 823-8002
Jones Joseph driver Tarboro Concrete & Bldg Sup rLakeside Trailer Pk
Jones Joseph (Mary E) emp Klopman Mills hState Hwy 44 (P) 823-6808
Jones Joseph L jan Mayo Knit rRt 1 Bx 430
Jones Julia home sch cooordinator County Bd Educ rRt 1 Bx 621
Jones Kelley (Fannie G) h221 Black St (P) 823-6391
Jones Kenneth (Linda) tchr Edge Tech Institute h800 W Country Club Dr 823-3018
Jones Lena J Mrs aide Edge Genl Hosp r807 Edmondson Av
Jones Leonard (Blanche) hState Hwy 258 (P) 823-5371
Jones Lewis E Jr (Peggy R) mach grinder Long Mfg h306 Speight Av 823-8758
Jones Lewis T (Alma) hlpr Town Of Tboro h1616 Wilson St Extn Rt 3 823-1815
Jones Lillie (Wid Elzie) h1109 Elm St Extn 823-3430
Jones Lindsay acct C T & T r3603 Clayton Pl

C. E. Putnam Agency, Inc.
INSURANCE
REAL ESTATE AND RENTALS
435 Main St. 27886 Dial 823-2411

R.M. FOUNTAIN, JR.
NML
LIFE INSURANCE—REAL ESTATE
FINANCIAL CONSULTANT
2000 B
Main St. (27886)
Tel. 823-6046
and 823-3798
LIFE MEMBER MILLION DOLLAR ROUND TABLE

Jones Linwood W (Nannie A) mech Webb Equip h900 Howard Av 823-5826
Jones Lois M Mrs tchr C B Martin Jr Hi Sch rGreenville
Jones Lorraine maid h437 Church St (P) 823-6113
Jones Lorraine emp Clayton Prntg rDaniels St
Jones Lossie h1200 Elm St Extn Apt 42
Jones Louzianne C (Wid Conrad) tchr North Tarboro Elem Sch h901 Coffield Av 823-4582
Jones Lyn slsmn Atkinson Sls rHoward Av
Jones Lynward (Brenda) h1005 Howard Av
Jones M D emp Formica Corp No 2 r202 Ridgewood Rd
Jones Maggie V Mrs h905 E St John St 823-5325
Jones Mandy B (Wid Wm) maid h406 E Pitt St 823-3957
Jones Marguerite agt Charlotte Liberty Mut Ins rRt 1 Bx 99
Jones Marie S aide Guardian Care Of Tarboro rRt 1 Bx 327
Jones Marsha D Mrs emp C T & T h405 Speight Av Apt C 2 823-1988
Jones Mary F Mrs nurses aide Edge Genl Hosp rRt 1 Bx 507
Jones Mary L emp Caro Enterprises r1200 Elm St Extn Apt 42
Jones Mary R h530 Main St (P)
Jones Mattie r3001 Main St
Jones Michl E programmer C T & T rRt 3
Jones Milton C (Madeline) lab Glenoit Mills h71 East Side Homes
Jones Mozelle Mrs lpn Edge Genl Hosp r108 Hope Lodge
Jones Nancy L cook Guardian Care Of Tarboro rRt 1 Bx 456
Jones O B Rev (Mozelle N) pastor First Free Will Bapt Ch h108 W Hope Lodge St 823-3964
Jones Owen C (Sylvia) patrolmn State Hwy Patrol r1206 St Patrick St
Jones Peggy A chkr A&P r306 Speight Av
Jones Phillip R (Jeanette P) tech Video TV & Appl Center r1301 Ash St
Jones Rebecca J Mrs arts & crafts Guardian Care Of Tarboro r3600 Clayton Pl
Jones Rolft V (Virginia) clk P O rRt 4 Bx 80
Jones Ruby h709b E St James St
Jones Russell L (Magalene P) emp Klopman Mill h406 Geddie Av (P) 823-4669
Jones Sabrina A studt r437 Church St (P)
Jones Sallie Mrs classified adv Tboro Prntg rRt 1
Jones Sandra tchr Tarboro Sr Hi Sch rRt 2 Bx 179
Jones Saundra H Mrs arts & crafts Guardian Care Of Tarboro r3603 Clayton Pl
Jones Shirley Mrs emp Black & Decker h506 W Johnston St
Jones Sidney L (Frances J) mkt mgr Colonial Stores h1403 Roberson Dr 823-2769
Jones Sonji S Mrs lpn Edge Genl Hosp rRt 4 Bx 497
Jones Sylvia lab Klopman Mill r222 Black St (P)
Jones Thurman J supt Barnhill Contracting rRocky Mt

ROBERT'S OF TARBORO
Appraisals • Remounting • Repairs
"Diamonds Are Our Business"
TEL. 823-2149
309 MAIN ST. 27886

PILGRIM LAUNDRY & DRY CLEANERS, Inc.
COMPLETE LAUNDRY AND SANITONE DRY CLEANING
DIAL 823-3171
104 WEST WALNUT ST. 27886

TARBORO OIL COMPANY, Inc.
Wholesale Motor Fuels - L P Gas
401 Trade St. (27886) Phone 823-8145

Jones Tony r709b E St James St
Jones Velma Y emp Klopman Mill (P) r437 Church St (P) 823-6113
Jones Virgil L (Shirley L) eng tech State Hwy Comn h1717 Preston Dr Rt 3 823-2929
Jones W E (Deborah) h409 Speight Av Apt F3 823-1737
Jones W T (Frances) genl coml mgr C T & T h1115 Vance Dr 823-6815
Jones W T emp Formica Corp M C P rRt 1 Pinetops NC
Jones Walter H h212 Daniel St
Jordan Donna matron-dispr County Sheriff rRocky Mt
Jordan Frances slswn Adler's Of Tboro r1902 St Andrews St
Jordan Grayson (Frances G) retd h111 Daniel St 823-3666
Jordan Loretta aide Edge Acres Boarding Home rP O Bx 103
Jordon Geneva E Mrs smstrs Pilgrim Lndry & Dry Clns h1400 Main St Apt 2 823-8445
Josey Mary P (Wid Richd B) retd h105 E Church St Apt 14 823-3338
Joyce Wm A trooper State Hwy Patrol h409 Speight Av Apt G8
Joyner Ben (Louise) emp Anaconda h1103 St Patrick St 823-6595
Joyner C B equip supvr C T & T r3710 Medlin Pl
Joyner Charles (Marie H) overseer Nova-Terra Farm h1715 Preston Dr Rt 3 823-8683
Joyner Claude A (Mary W) retd h911 Howard Av 823-3254
Joyner David (Mabel H) security guard h1305 E Baker St 823-3073
Joyner David L (Lizzie M) emp Anaconda h2220 Panola St 823-6890
Joyner Emily H Mrs seamer Mayo Knit r302 Carolina Av
Joyner Frank B (Johnnie R) ins 201 E Pitt St Rm 202 rRt 1 Bx 256
Joyner Gary W (Susan H) trainmn SCLRR h202 Virginia Av 823-4079
Joyner Geraldine A Mrs ofc wkr Mayo Knit r2511 Beechwood Dr
Joyner Gwendolyn smstrs Belk-Tyler rRt 2
Joyner John E Jr (Ruth M) sls mgr Brinson Chevrolet r2221 Oak Dr
Joyner Johnnie Mrs ofc sec Community Serv Center rKings Blvd
Joyner Joseph M retd h710 W St James St
Joyner L Janice asst dir of nurses Edge Genl Hosp rRt 2 Bx 74
Joyner Lizzie Mrs bkpr G & W Chrysler Plymouth Dodge r2220 Panola St
Joyner Louise sec Bd Of Elections r1103 St Patrick St
Joyner Mabel H Mrs practical nurse Edge Genl Hosp r1305 E Baker St
Joyner Mandy h315 State Hwy 258 (P)
Joyner Raymond E (Geraldine) emp Town Of Tboro h2511 Beechwood Dr 823-6269
Joyner Rosa M (Wid Hubert) spnr Klopman Mills h1200 Albemarle Av 823-8522
Joyner Ruth M ofc sec Shook Ins Agcy rRt 3 Bx 381
Joyner Sallie (Wid Wm) retd h910 Howard Av 823-5536
Joyner Stella J (Wid David) h1406 Ash St 823-8235
Joyner Wm H (Jamesena H) production formn Formica h526 E St James St 823-8284
Kagey Betsy Mrs med educ sec Edge Genl Hosp rRocky Mount

BLACKWELL'S, Inc.
GENERAL TIRE
Tires And A Smooth Ride Too!
Tel. 823-8174
107 E. Hope Lodge Street (27886)
McCREARY

Benton Furniture Co.
Kelvinator Appliances—Sylvania TV's
Complete Home Furnishings
229 MAIN ST. 27886 TEL. 823-3834

Kawamoto Herbert H (Rachel W) emp Long Mfg h1301 Main St 823-5844
Kea Jesse (Margt K) h715 Elm St 823-4960
Kea Mary D rWestern Blvd
Kearney Benj (Jospehine) emp Long Mfg hBethel Hwy Rt 1 823-8563
Kearney Lottie S prsr Zirkle's Clns & Lndry rGeddie Av (P)
Kearney Margt hBethel Hwy Rt 1 Lot 82
Kearney Richd C (Viola P) (Kearney's Barbecue) h611 E St John St 823-3369
Kearney Thos hBethel Hwy Rt 1 Lot 107
Kearney Viola P Mrs clk Kearney's Barbecue r611 E St John St
Kearney's Barbecue (Richd C Kearney) restr Rear 611 E St John St 823-4424
Keck Lilla R bkpr Creech The Florist r106 E Park Av
Keehln Henry B (Charlotte P) mgr U S Soc Sec Of h1503 St Andrews St 823-3477
Keel A Robt (Sue) wldr Long Mfg h604 Howard Av
Keel Allie (Wid Jessie) h1101 W Wilson St 823-4609
Keel Benny (Betty A) emp Long Mfg h108 Meredith Ct
Keel Carol cash Great Sou Finance r1203 Vance Dr
Keel James servmn V E Fountain h2 Middle Ct 823-5313
Keel James D (Teresa) serv atndt Brinson Chev h602 Howard Av
Keel Jeanette eligibility splst County Dept Soc Servs r2223 Oak Dr
Keel Joe H (Doris M) asmblr Long Mfg h500 Howard Av 823-6320
Keel Margt M (Wid J Calvin) retd h907 Fountain St 823-2644
Keel Mattie F asmblr Caro Enterprises r500 Howard Av
Keel Melvin delmn TRICO r1101 W Wilson St
Keel Paul (Ruth) plmb J P Sugg h107 Meredith Ct
Keel Roy Jr h62 Mobile Home Estates 823-2324
Keel Saml H (Gladys E) retd h509 Howard Av 823-3013
Keel Thos H (Betty P) mech Mayo Knit h138 N Fairview Cir 823-2971
Keel Treasa slswn Popes rHoward Av
Keel W R (Jeanette R) with CT&T h904 S Howard Cir 823-4495
Keen Selby clk Bridgers Gro rRt 3
Keene Aaron L (Doris H) (Keene's Gro) h1007 Sunset Av 823-3236
Keene Doris H Mrs kntr Mayo Knit r1007 Sunset Av
Keene Ernest M (Nettie C) retd h909 Fountain St 823-4996
Keene Fannie P (Wid Lonnie B) retd h308 1st St 823-2440
Keene Mecy retd r200 Hall St
Keene Quessie L retd h200 Hall St 823-1109
Keene Wm R (Ruby E) electn Patterson Elec h200 Pearl St 823-3356
Keene's Grocery (Aaron L Keene) 1104 Sunset Av 823-3566
Keeter Bessie D (Wid Ernest) retd h1105 Cherry St 823-2323
Kell Charles A (Mary P) supvr Budweiser h1314 Dancy St 823-8843
Kell Mary P Mrs tchr Tarboro Sr Hi Sch r1314 Dancy St
Kelly Charles T (Kath M) v pres Forbes Ins & Realty h1311 St Andrews St 823-5381

MOORE LUMBER COMPANY INC.
Complete Line Lumber and Building Materials
"GENERAL CONTRACTORS"
1601 St. Andrews St. 27886 Phone 823-4125

FORBES INSURANCE & REALTY Inc.
ESTABLISHED 1952
MUTUAL INSURANCE—REAL ESTATE
INA
1905 Main St., 27886 Dial 823-3131

"Your Local Friendly Bank,,
EDGECOMBE BANK & TRUST CO.
Commercial - Savings - Trust - Farm Management
318 Main St. 27886 823-6101
North Tarboro Branch, 1717 N. Main St. 823-6101
West Tarboro Branch, Howard Av and Western Blvd 823-6101
Oak City Branch 798-5061
Fountain Branch 749-2221

KELLY KATHERINE M President Sara's Flowers Inc, Fairview Shopping Center 2004 N Main St (27886), Tel 823-0217, r1311 St Andrews St, Tel 823-5381
Kelly Patk H Jr security mgr C T & T rRocky Mount NC
Kelly Z K (Ann) formn Burl Indus h212 Hasting St 823-0262
Kelsh James M & Robbie; Physician Tarboro Clinic PA 2817 Main St, Rocky Mount Hwy (27886), Tel 823-2105, h1604 Colony Dr, Tel 823-6228
Kenney James E emp Klopman Mills r523 E St James St
Kent A Rev pastor Holiness Chapel
Kent Beverly emp Black & Decker r500 E Northern Blvd Rt 2 Apt 38
Kent Carolyn r500 E Northern Blvd Rt 2 Apt 38
Kent Jesse (Margt F) aud h1307 Main St 823-8719
Kent Joe E (Betty R) h1809 Lewis St 823-4037
Kent Maggie R opr Black & Decker h500 E Northern Blvd Rt 2 Apt 38 823-2730
Kent Margt F Mrs meat wrapper Colonial Stores r1307 Main St
Kent Marion (Joan) with CT&T h2241 Oak Dr
Kent Susan studt r1307 Main St
Kentucky Fried Chicken (Ray Brewer) Western Blvd 823-6766
Kerr Drug Ken Uppergrade Mgr 2208 St Andrews St 823-3185
Kidd Jan consultant Edge-Nash Mental Health Clinic rGreenville N C
Kilby Edgar W (Jean H) eng IBM h1904 Lewis St 823-3775
Killebrew Lizzie (Wid Prince) retd h93 East Side Homes
Killebrew Morris (Sadie B) mach Long Mfg h523 E St James St 823-4076
Killibree Betty M maid h442 Main St (P) 823-5098
Killibree Saml (Mamie) retd hWilliams St Rt 1 (P)
Killibree Velma Mrs r442 Main St (P)
Killingsworth Gloria B brdr Mayo Knit rRt 1 Bx 4w Bethel NC
King Adele O (Wid John H) retd h201 Walker St 823-3056
King Charlotte Mrs recpt Edge Genl Hosp r1109 Cherry St
King Donald B (Brenda) asst eng E-M Elec h3703 Durham Pl
King Edith H Mrs fldr Mayo Knit r820 Albemarle Av
King J Ray member Tboro Town Council rBx 141
King James R (Edith H) whse mgr Edge Bonded Whse h309 Maryland Av 823-5331
King James R (Margie A) (King's Barber Shop) h203 Sorey Av 823-6725
King Robt L supt Barnhill Contracting rRt 3
King Slade r3001 Main St
King Wm D (Charlotte W) plant supvr Long Mfg h1109 Cherry St 823-3367
Kingdom Hall Of Jehovah's Witnesses 2237 Sherwood Av Rt 2
Kingzinger Nancy studt r1010 Peach St
Kinrey Lance C (Laurel) eng Black & Decker h1403 Captain's Rd 823-1661

Your Blue Ribbon Printer For East Carolina
CLAYTON PRINTING SERVICE Inc.
A Division of Doutts Printing Service, Hopewell, Va.
PHONE 823-5121
Since 1892
600 Main St. Tarboro, N.C. (27886)

since 1935
SHOOK
INSURANCE AGENCY
LIFE-AUTO-FIRE-CASUALTY
Howard Bldg., 119 E. St. James St. 27886 Dial 823-2232

PLUMCO, Inc.
ESTABLISHED 1966
Plumbing - Heating - Air Conditioning
Certified General Electric Air Conditioning Dealer
121 Main St. P.O. Box 1528 (27886) Tel. 823-1244

Kinzenger Mary (Wid S M) h1010 Peach St 823-3545
Kirkland Roscoe S (Gladys) farm supvr W G Clark Inc rRt 2
Kiser Jake (Edith M) lab Burl Indus h909 St David St 823-8036
Kiser Sam emp CT&T h1107 E Northern Blvd Rt 2 823-5505
Klamm Nelson R (Jacquelyn B) h704 Fairway St 823-1301
Klause Elsa h105 E Church St Apt 8
Knight Andrea studt r900 East Av
Knight Auralee maid h515 Panola St
Knight Bessie J (Wid Fred) maid h906 Pattilo St 823-2989
Knight Brice studt r1312 Edmondson Av
Knight Bridgers Jr (Gertrude H) jan Edge Bank & Trust h1205 Edmondson Av 823-5885
Knight Bridgers III emp Formica Corp No 1 r1208 Edmondson Av
Knight C L emp Winn-Dixie
Knight Cath Mrs maid Edge Genl Hosp rRt Bethel NC
Knight Charles (Florence P) h1118 Edmondson Av 823-5037
Knight Charlotte T (Wid Wm) retd r900 E Church St
Knight Christopher C (Jetta) h1207 Wilson St Extn Rt 3
Knight David (Margt B) waiter Hilma Country Club h532 E St James St 823-3574
Knight David (Louise) h500 E Northern Blvd Rt 2 Apt 35
Knight Eddie L h705a E Philips St
Knight Edw (Mary L) retd h900 E Baker St
Knight Edw studt r1203 Elm St Extn
Knight Eliz Mrs h97 East Side Homes 823-5188
Knight Florence P eligibility splst County Dept Soc Servs r1118 Edmondson St
Knight Frank hBethel Hwy Rt 1 Lot 63 823-1750
Knight Genetta K (Wid Charlie) maid h818 E Church St 823-3469
Knight Geneva B (Wid Felton) retd h801 Lloyd St 823-1268
Knight Geo H clk Cut Rate Gro h1014 E St John St
KNIGHT GEORGE H JR & Nancy; Assistant Vice-President Peoples Bank & Trust Company 2100 Main St, PO Box 1280 (27886), Tel 823-5025 h2611 Main St (27886), Tel 823-8374
Knight Geo J (Clide A) emp Caro Enterprises h800 Bradley Av
Knight Hattie H Mrs maid h1000 E Wilson St 823-3882
Knight Helen Mrs ins clk Quigless Clinic rEast Av
Knight Herman jan First Bapt Ch rRt 2
Knight Hester M hsekpg Guardian Care Of Tarboro r405 Greenwood Blvd
Knight J Carter (Helen N) emp Town Of Tboro h900 East Av 823-6531
Knight J R hBethel Hwy Rt 1 Lot 14 823-4653
Knight James (Clovia) firefighter Town Fire Dept h500 E Northern Blvd Rt 2 Apt 17
Knight James r1115 Wagner St
Knight James C ofc sec Elks Club rWooten St
Knight James H (Ida M) emp Moore Lbr h1302 E Baker St

HATHAWAY'S WELL DRILLING CO., INC.
Sta-Rite Pump Sells and Service
2" and 4" Deep Wells
Tree Service - Backhoe Work - Dump Truck Service
1045 W. St. James St. (27886) Larry P. Hathaway 823-6272

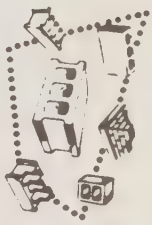

Tarboro Concrete & Building Supplies, Inc.
Ready Mixed Concrete - Concrete Blocks - Lightweight Blocks
Bethel Highway, P.O. Box 629, Tarboro (27886)
Dial 823-4184

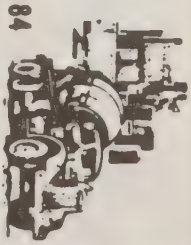

CAROLINA OFFICE EQUIPMENT CO., Inc.
Printing — Office Supplies — Office Furniture — Office Machines
Tel. 823-8149
402 Main St. 27886

Peoples Bank & Trust Company
Tel. (919) 823-5025
2100 N. Main Street • P.O. Box 1280 • Tarboro, North Carolina (27886)

Knight James L (Mary W) emp Anaconda h614 E Church St 823-6752
Knight James O clk Thorne Drug Center rRocky Mount N C
Knight Jean (Wid Joe) maid h1105 Elm St Extn 823-6574
Knight John (Alvania H) hState Hwy 44 (P) 823-4463
Knight Johnny custdn Princeville Elem Sch
Knight Laura Mrs drsmkr 1012 E St John St h1012 E St John St 823-1960
Knight Lila (Wid Turner) maid h614 Bradley Av 823-3196
Knight Louise Mrs cafeteria wkr Tarboro Sr Hi Sch r704 Phillips St Apt B
Knight Malvina H (Wid Bridges) h1208 Edmondson Av 823-6547
Knight Margt (Wid Henry) retd h706 E Philips St 823-4775
Knight Maria aide Edge Acres Bdg Home rRt 1 Hobgood NC
Knight Marvin studt r609 Bradley Av
Knight Ralph emp Phoenix Trimming rRt 1 Bx 366
Knight Robt V (Ruth D) retd h900 S Howard Cir 823-8433
Knight Rudolph tchr Edge Tech r508 E Wilson St
Knight Ruth emp Zirkle's Clns & Lndry hOtis Av (P)
Knight Ruth S Mrs slswn Adler's Of Tboro r803 St Patrick St
Knight Sandra r906 Pattilo St
Knight Sandra emp Tom Togs r1203 Elm St Extn
Knight Thad C (Hester M) emp Glenoit Mills hState Hwy 44 (P) 823-5528
Knight Thelma h635 Howard St (P)
Knight Tony studt r609 Bradley Av
Knight Woodie emp Phoenix Trimming rRt 1 Bx 153
Knox Archie M retd h711 Howard Av 823-5448
Knox Carolyn typ Broro Prntg rRt 3
Knox Debra D sec Edge Bk & Trust rPO Bx 354
Knox Elmer L (Irene P) serv mgr Blackwell's Inc h305 1st St 823-4393
Knox Geo R (Lee W) supvr Black & Decker h704 Ward Dr Rt 2 823-6803
Knox James E (Avis C) mgr Colonial Stores h208 Shirley St 823-4961
Knox James H lm fxr Phoenix Trimming r208 Shirley St
Knox James R emp Blackwell's Inc
Knox Tommy D emp Town Of Tboro h52 Mobile Home Estates
Knox Vivian W emp Phoenix Trimming rRt 2 Bx 34
Knox Walter T (Tempie R) retd h409 Howard Av
Koehler Gerard N (Sonya S) div ind eng Anaconda h204 Brandon Av 823-5449
Koonce Junius H (Sue S) farm overseer W S Clark & Sons Inc rRt 2
Kornegay Carl L (Dorothy W) toll planning eng C T & T h1400 Pine St 823-4406
Kornegay Dorothy W personnel supvr C T & T r1400 Pine St
Kornegay Susan with CT&T h409 Speight Av Apt F2
Kreidel Geo E Rev (Carolyn) pastor Trinity Bapt Ch h810 Hilma Cir
Kricko Robt (Pauline) traffic staff supvr C T & T h1211 Rodgers Dr 823-1506

EMPIRE ENTERPRISES ROOFING CO.
TEL. 823-6715
HWY. 258 N., 27886

Tarboro Printing Co., Inc.
SINCE 1889
JOB PRINTING—OFFICE FORMS AND SUPPLIES
PUBLISHERS OF The Daily Southerner
504 W. Wilson St., P.O. Box 1119 (27886) Tel. 823-3106

Kridel Carolyn bkpr Shugar's Dept Store
Kumar Suresh elec eng Tboro Town Light & Pwr Sys h910 St David St 823-8302
Kurkin Jenny clk People Bk & Trust h307 Back St
Kwi Klean Cleaners & Coin Laundry (Wayne Clark) 1600 Howard Av Extn 823-1694
Kwik Pik Inc Del Cooper Mgr gro 1805 Main St 823-7904
Lafy Ken hHunter Hill Dr Apt 2e 823-5884
Lafy Kenneth inventory mgr Formica Corp No 2 rApt 2e Derridge Apts 2e
Lakeside Mobile Home Park (Vinton E Fountain) Bethel Hwy Rt 1
Lamb Milford J (Joyce G) personnel program supvr C T & T h1509 Pine St 823-5306
Lamm Carolyn H sec Edge Bk & Trust r127 Mayo St
Lamm Helen mgr Slack & Shirt Shop rRt 3 Bx 103
Lamm Hilda Mrs tchr C B Martin Jr Hi Sch rRocky Mount
Lamm James T (Carolyn) tchr W Edgecombe Hi Sch h2008 Elizabeth St 823-8251
Lamm Joyce Mrs tchr W A Pattillo Sch r1509 Canterbury Rd
Lamm Kenneth R genl plant supvr C T & T r2602 Beechwood Dr
La Montagne Joseph plant mgr Polylok
Lancaster Beatrice emp Phoenix Trimming rPinetops
Lancaster Betty emp Phoenix Trimming r2222 St Andrews St
Lancaster Bros Used Cars (Lester R Lancaster) 802½ Fountain St 823-8254
Lancaster Car & Truck Repair (Lester R Lancaster) 802 Fountain St 823-8254
Lancaster Larry (Vickie) with Barnhill Constn h1401 Chauncey Dr 823-5195
LANCASTER LESTER R President, City Cab Of Tarboro Inc, Owner Lancaster Car & Truck Repair And Partners Lancaster Bros Used Cars 2222 St Andrews St
Lancaster Mark A (Lois R) emp Black & Decker h1101 Lloyd St 823-6169
Lancaster Patricia clk Superior Ct
Lancaster Regina clk Pic-N-Pay rPinetop
Lancaster Robin nurse aide Edge Genl Hosp r601 W Johnston St
Lancaster Tom (Mamie L) emp Moorecraft Wood Products rRt 3
Lancaster Tom J (Patricia R) san County Health Dept h601 W Johnston St 823-3523
Land Johnice D ofc mgr Rose's r104 Greenbriar Rd
Landcaster Pat with State Of N C h409 Speight Av Apt G6
Landin Luther L retd h210 Thrash Av 823-8898
Lane Alberta r3001 Main St
Lane Annie M emp Klopman Mills hState Hwy 44 (P)
Lane Elaine C Mrs teller N C Natl Bank r1003 St David St
Lane Hattie hState Hwy 44 (P)
Lane Ida aide Edge Genl Hosp rRocky Mount N C
Lane J C (Mary) emp Long Mfg hState Hwy 44 (P) 823-3480

THOMAS-EDMONDSON AGENCY, Inc.
GENERAL INSURANCE
EDMONDSON REALTY CO.
409 W. Wilson St. 27886 Tel. 823-2514

WEST NEW & USED FURNITURE
SINCE 1965
BUY - TRADE - SELL
2225 N. Main, Tarboro, N.C. (27886) Phone 823-5318

Lane Joe h1003 St David St 823-6457
Lane Joe driver City Taxi rBeasley St (P)
Lane Joe E (Elaine) slsmn Moore Lbr h311 Virginia Av 823-5765
Lane Joseph O r398 Beasley St (P)
Lane Lawrence B (Patsy I) forecast & development supvr C T & T h1606 Longview Av 823-4715
Lane Louvenia W (Wid Robt) retd h398 Beasley St (P)
Lane Lucy h321 Church St (P)
Lane Lucy W (Wid Russel L) h118 Church St (P) 823-3358
Lane S L emp Formica Corp No 2 rMacclesfield
Lane W N emp Moore Lbr hState Hwy 44 (P)
Langley Ann B Mrs tchr C B Martin Jr Hi Sch r1303 Chauncy Dr
Langley Bruce emp Long Mfg h501 Chestnut St
Langley Gerald A agt Farm Bur Mut Ins Of N C rPinetop
Langley Jesse M (Mildred C) (City Barber Shop) h602 Sorey Av 823-2356
Langley L R spl serv mgr C T & T r3605 Ainsley Cir
Langley Linda nurse Tarboro Clinic r2408 Deanie Av
Langley Linwood R (Ann B) with CT&T h1303 Chauncey Dr 823-5497
Langley Mildred lpn Guardian Care Of Tarboro r602 Sorey Av
Langley Nina (Wid Wm) nurses aide Edge Genl Hosp h914 E Church St 823-3974
Langley Ora (Wid Walter) r501 Chestnut St
Langley W F (Georgia) staff mgr Durham Life Ins rRocky Mount N C
Lanier David studt r603 S Howard Cir
Lanier W Hale (Evelyn E) h603 S Howard Cir 823-3397
Lanier Walter firefighter Town Fire Dept
LARRY'S CARPETLAND INC Larry C Whitlow President, Greenville's Oldest Carpet Specialist, With One Of The Largest Selections In The East 3010 E 10th St Greenville, NC (27834), Tel 758-2300 (See Index To Advertisers)
Laski Charles W (Margt P) carp h207 Speight Av 823-4748
Lassiter Betty F ofc sec U S Dept Agrl rSpeed NC
Lassiter Ellis L (Alice F) mach opr Anaconda h818 Sunset Av
Lassiter Felix J (Jacks Fish Mkt) h2240 Main St 823-2358
Lassiter Geo F (Rhonda P) emp Runnymede Mills h6 Mobile Home Estates 823-2288
Lassiter James W hauler Klopman Mill h810 Sunset Av
Lassiter Lillian Mrs clk Jack's Fish Mkt r2240 N Main St
Lassiter Lonnie h1005 Sunset Av
Lassiter Mary W (Wid Brodie E) retd h800 Fountain St
Lassiter Ronnie E (Doris) emp Pepsi-Cola h bx177 Howard Av Extn
Lassiter Thos H retd r821 Fountain St
Latham Mary H retd h111 W Church St 823-2939
Latham Mollie Mrs mgr Hse Of Treats h3706 Ainsley Cir
Laughlin Mary W (Wid Maurice L) h1107 St Patrick St 823-3747
Laughridge Palmer slsmn Blackwell's
Laurence Addie retd h604 E Wilson St

SARA'S FLOWERS
WE WIRE FLOWERS
DIAL 823-0217
FAIRVIEW SHOPPING CENTER 2004 N. MAIN ST. (27886)
FTD

CITY CAB OF TARBORO, INC.
TAXICAB
Tels. 823-2600 823-8000

Law Jerry D soc wkr County Dept Soc Servs rGreenville N C
Lawrence Addie A retd h611 E Baker St 823-8257
Lawrence Amy C r601 E Church St
Lawrence Annie L chkr Pilgrim Lndry & Dry Clns r704 E Baker St
Lawrence Cora S (Wid Jesse) retd h704 E Baker St 823-4613
Lawrence Dennis (Nina) retd h99 East Side Homes
Lawrence Geo R radio equip supvr C T & T rRt 3 Bx 132
Lawrence James hlpr Smoot Whol rRocky Mt NC
Lawrence John emp Long Mfg r704 E Baker St
Lawrence Lena (Wid Eulis) retd h907 E Church St 823-4691
Lawrence Maggie hNeville St (P) 823-3614
Lawrence Mattie rWestern Blvd
Lawrence Mildred W (Wid R Earl) h1008 Panola St 823-4248
Lawrence Sara Mrs pbx opr Edge Genl Hosp rN Main St
Lawrence Sarah Mrs maid Edge Genl Hosp rLeggett NC
Lawrence Victoria C Mrs h331 Main St (P)
Lawrencer Anna h309 Panola St
Lawson Kermit h416 Wayne Av 823-6291
Lawton Donald studt r1300 E Baker St
Lawton J Edw Jr (Rebecca L) hlpr Albemarle Self Serv Lndry h1300 E Baker St 823-3207
Lawton Ronald r1300 E Baker St
Layton Alice staff nurse County Bd Educ rRocky Mt N C
Leary Carrie M (Wid Willie) maid h16 Pinehurst Homes
Lease Tim R (Cindy S) carp h134 N Fairview Cir 823-6532
Leathers Essie clk Little Mint rOak City N C
Lee A Peggy tchr New Birth Bapt Ch Kindergarten rHobgood
Lee Ada E emp Mayo Knit r207 E Pitt St
Lee Earnest C ship clk Mayo Knit rRt 1 Bx 536
Lee Eliz tchr h818 St Andrews St Apt D 823-2480
Lee Flossie h205a W Baker St
Lee Gertha retd h900 Simmons St Apt 33
Lee Jackie clk Ben Franklin Stores r701 Ward Dr
Lee James stock clk Winn-Dixie rSpeed
Lee Johnnie treatment plant opr Water & Sewage Plant
Lee Marie cook Pizza Inn
Lee Mary emp Monarch Mills h5 Pinehurst Homes
Lee Nancy M med sec Tarboro Clinic rDixon Trailer Pk
Lee Ray D h701 Ward Dr Rt 2 823-5441
Lee Rosa smstrs Adler's Of Tboro
Lee Soong dir Edge Nash Mental Health Clinic rRoanoke Rapids N C
Lee Sue L clk S & J Cash Gro rRt 3
Leggett Chris H tchr North Tarboro Elem Sch h2602 Beechwood Dr
Leggett Curtis B pres R A Lindsey & Co h600 S Howard Cir 823-2591
Leggett Dalmus W (Joyce) emp N C Dept Agrl h2218 Panola St 823-6281
Leggett Danl h2228 Oak Dr 823-1975
Leggett Dora r3003 Main St
Leggett Gilford counselor State Probation Ofc

FEDERAL LAND BANK ASSOCIATION OF TARBORO
FARM CREDIT SERVICE
Tel. 823-8138
200 W. St. John St. P.O. Box 1236 (27886)
Federal LAND BANK Association

Leggett J Earl (Mary T) emp Long Mfg h304 Cantongate Rd 823-4787
Leggett Jerome K (Eugenia H) driver Long Mfg h1910 Speight Forest Dr 823-2798
Leggett Katie M (Wid H Grover) insp Burl Indus h209 Craven St 823-3662
Leggett Maud D (Wid Geo A) h300 Main St 823-2367
Leggett Noah W (Jewell M) retd h1005 Speight St 823-8141
Leggett Viola B retd h206 Sparta Rd 823-2809
Leggett Virginia T tchr North Tarboro Elem Sch rOak City
LEGGETT W THOMAS & Willouise D; Supervisor Edgecombe County Alcoholic Beverage Control Board 302 StPatrick St (27886), Tel 823-8147, h1111 Eastern Av, Rocky Mount, N C, Tel 422-2482
Leggett Wm V (Victory Whse No 2) rRt 3 Box 21
Leggett Wm V (Peggy R) (Wm Vance Motel) rRocky Mount Hwy
Leigh Clara B (Wid Julian L) mgr Edgecombe Mfg Outlet h215a E Church St 823-4972
Leitschuh Jerry D (Martha H) patrolmn State Hwy Patrol h215 Centre St 823-8829
Lenes James R (Violet M) formn Barnhill Constn hLeggett Hwy Rt 2 823-5157
Leonard Alvin H (Janie G) supvr Long Mfg h1713 Preston Dr Rt 3 823-4517
Leonard Geo driver Long Mfg h1400 Main St Apt 3 823-4003
Leonard Janie G (Janie's Beauty Shop) r1713 Preston Dr Rt 3
Leonard Sandra B mgr Tboro Ofc Serv r311 Virginia Av
Letchworth Alvin L (Pat) rental mgr Nash & Co rPinetops NC
Lewis Addie r807 E Church St
Lewis Aldine Mrs reg nurse Guardian Care Of Tarboro r512 Forrest Acres Dr
Lewis Alice F clk County Aud r1114 Edmondson Av
Lewis Alton R (Jenellia H) lab dir Glenoit Mills h707 Edgecombe Av 823-5836
Lewis Barbara food servs supvr County Bd Educ rBx 485 Belorther NC
Lewis Bennett B mgr Farm Bur Mut Ins Of North Caro rRocky Mount NC
LEWIS BOBBY RAY & Ruth G; Empire Enterprises Roofing Co), State Hwy 258 North N, PO Box 417 (27886), Tel 823-6715, h Foxhollow, Tel 823-6715
Lewis Carolyn C p b x opr Edge Genl Hosp rRt 1
Lewis Charles (Frances) mgr Family Dollar Store rRt 2
Lewis Charles L h2204 Robin Dr 823-8224
Lewis Charles W (Miriam W) sec F S Royster Mercantile h1705 Longview Av 823-6584
Lewis Christine J Mrs aide Princeville Elem Sch r902 E St John St
Lewis Clara B (Wid Geo) maid h513 E Baker St 823-4795
Lewis Claudia P Mrs sec-treas Blackwell's Inc h2604 Beechwood Dr 823-5244
Lewis Donna slsmn Sears
Lewis Edna R chkr Pilgrim Lndry & Dry Clns h607 Lloyd St
Lewis Emma r3003 Main St
Lewis Emma K clk Hardee's h1129 Albemarle Av
Lewis Esperanza M Mrs asmblr opr Mayo Knit rHoward Av
Lewis Everette S (Mildred W) emp Moorecraft Wood Products h1605 St Andrews St 823-3735

BATTERIES
B&F STARTER & GENERATOR
RADIATORS
BILLY TREVATHAN FRANK LYNCH, JR.
State Hwy. 258 N., 1 Mile North of Tarboro
P.O. Box 327 (27886) Phone 823-4941

Benton Furniture Co.
Kelvinator Appliances—Sylvania TV's
Complete Home Furnishings
229 MAIN ST. 27886 TEL. 823-3834

Lewis Exum sexton Calvary Epis Ch h914 E Baker St 823-4652
Lewis Frances T bkpr A & P r2104 Robin Dr
Lewis Frank (Christine J) constn wkr h902 E St John St 823-8541
Lewis G W v-pres CT&T
Lewis Geo whsemn Haven's Feed & Seed Store r903 Elm St
Lewis Geo W (Margie) v-pres finance C T & T h405 Speight Av Apt C 4
Lewis Gladys M fldr Mayo Knit rRt 3 Bx 108
Lewis Harry Jr carp r511 Howard Av
Lewis Hattie h511 E Church St 823-3382
Lewis Irene (Wid Harry) retd h511 Howard Av 823-2226
Lewis Jackie L teller NC Natl Bk rRt 1
Lewis James (Loretta) USA h1200 Elm St Extn Apt 14
Lewis James A (Sarah) hBethel Hwy Rt 1 Lot 58 823-6619
Lewis James R mkt mgr Winn-Dixie rRocky Mt
Lewis James T (Janet H) clk Wm G Clark Inc rRt 3
Lewis Jamie studt r1605 St Andrews St
Lewis Janet acctg clk E-M Elec rRt 3 Bx 58
Lewis Jimmy E emp Town Of Tboro r50 Mobile Home Estates
Lewis John C (Aldene C) dept mgr Harris Super Mkt h512 Forest Acres Dr 823-5426
Lewis Joseph A (Mary C) emp Long Mfg h504 W Walnut St
Lewis Judith A Mrs dep clk County Superior Ct Clk r2233 Sherwood Av Rt 2
Lewis K Emma cash Hardee's
Lewis Kate H Mrs hd cook Hardee's
Lewis Kathy W folder Mayo Knit rRt 4 Bx 277
Lewis L B (Doris) h308 Wahree St
Lewis Linda opr Park Hill Beauty Shop rRt 3 Bx 80
Lewis Linwood P (Judith A) emp Town Of Tboro h2233 Sherwood Av Rt 2 823-4262
Lewis M Lorraine emp Phoenix Trimming rRt 1 Bx 600
Lewis Mamie L h510 Wagner St
Lewis Marvin B (Betty J) mgr Merle Norman Cosmetics h136 S Fairview Cir 823-6930
Lewis Mary C asmblr opr Mayo Knit r504 W Walnut St
Lewis Mary H retd h1005 St Andrews St 823-3092
Lewis Mary R retd h511 E Church St
Lewis Matthew retd h807 E Church St 823-8219
Lewis Mildred W Mrs bkpr Moore Lbr r1605 St Andrews St
Lewis Miriam recpt Tarboro Clinic r1705 Longview Av
Lewis Monnie E emp Town Of Tboro rLeggett Hwy Rt 2
Lewis R Jr emp Formica Corp No 2 rPinetops
Lewis Raymond meat ctr Winn Dixie rWilliamston
Lewis Ronald H (Janie S) mgr Tboro Gulf Sta
Lewis Ronnie asst lab dir Phoenix Trimming rMacclesfield
Lewis Sally smstrs W S Clark & Sons Inc h207 Morrison Av 823-8705
Lewis Shirley waitress Roses
Lewis Thos C hHunter Hill Dr Apt 11b 823-1894

MOORE LUMBER COMPANY INC.
Complete Line Lumber and Building Materials
"GENERAL CONTRACTORS"
1601 St. Andrews St. 27886 Phone 823-4125

FORBES INSURANCE & REALTY Inc.
ESTABLISHED 1952
MUTUAL INSURANCE—REAL ESTATE
INA
1905 Main St., 27886 Dial 823-3131

Your Blue Ribbon Printer For East Carolina
CLAYTON PRINTING SERVICE Inc.
A Division of Doutts Printing Service, Hopewell, Va.
PHONE 823-5121
Since 1892
600 Main St.
Tarboro, N.C. (27886)

"Your Local Friendly Bank,,
EDGECOMBE BANK & TRUST CO.
Commercial - Savings - Trust - Farm Management
318 Main St. 27886 823-6101
North Tarboro Branch, 1717 N. Main St. 823-6101
West Tarboro Branch, Howard Av and Western Blvd 823-6101
Oak City Branch 798-5061
Fountain Branch 749-2221

Lewis Van custdn C B Martin Jr Hi Sch rConetoe NC
Lewis Vernon W (Eliz J) emp State Hwy Comn hBethel Hwy Rt 1 823-4017
Lewis Virginia h1200 Elm St Extn Apt 44
Lewis Wm H (Ethel M) mailrm clk CT&T h1114 Edmondson Av 823-3884
Lewis Wm H Jr studt r1114 Edmondson Av
Lewis Willie (May L) pntr h111 Cherry St (P)
Lewis Yvonne W emp Phoenix Trimming rRt 2 Bx 333
Liberty Restaurant (Melvin J Griffin) 200 Main St 823-2045
Life And Casualty Insurance Co Freddie Midgett H S Winchester Jr Agts 106 E Pitt St 823-5827
Liles Lucy (Wid Harold) hHunter Hill Dr Apt 1f 823-3816
Liles Pam emp County Health Dept
Lilley Leonard D (Elma W) h601 W Walnut St 823-4788
Lilley Lester E (Dorothy M) slsmn F C X Inc rRt 3 Bx 319e
Lilley Pauline E retd h311 E Pitt St 823-3409
Lilley Raymond B (Ruby M) mech Runnymede h105 Mayo St 823-3945
Lillian's Beauty Shop (Mrs Lillian S Ellrod) 1037 W St James St 823-2726
Lillie Henry with Murphy Jenkins & Co rRt 3 Bx 3
LINDSEY R A & CO INC, C B Leggett President, Irene H Whitley Secretary-Treasurer, Insurance And Real Estate, Representing Fireman's Fund, St Paul Five & Marine, Great American, "Insuring And Housing Area Residents For Over Second Half Century," 104 E St James St (27886), Tel 823-2416
Lindsey Senora W (Wid Robt) retd h308 S Howard Cir 823-3817
Linwood Baker slswn Smoot Whol rPinetops NC
Lions Club Fairgrounds Anaconda Rd Rt 3
Little Betty tchr Calvary Epis Ch Nursery Sch r1008 St Patricks St
Little Brenda W cosmetician Peoples Serv Drug Store rDeerridge Apts Apt 12d
Little Francis N t v reprmn Marrow Pitt Hdw h803 Hilma Cir 523-2418
Little Harold R (Melba W) emp Glenoit Mills h1703 Preston Dr Rt 3 823-8879
Little I Mayo Jr Rev (Betty) rector Calvary Epis Ch h1008 St Patrick St 823-3647
Little Iris Mrs emp Polly Lock h118 Mayo St
Little Joe clk Car Shop Food & Dairy rWm Vance Motel
Little Lillie M maid h135 Church St (P) 823-3443
Little Melba W Mrs kntr Mayo Knit r1703 Preston Dr Rt 3
Little Mint Of Fine Foods Wayne Cherry Mgr restr 1603 Main St 823-8161
Little Ray slsmn Smoot Whol r12d Deerridge Apts
Little Ray hHunter Hill Dr Apt 12d 823-1780
Little Wm hBethel Hwy Rt 1 Lot 26
Liverman Stanley Jr (Tola) h2801 Main St 823-6569

since 1935
SHOOK
INSURANCE AGENCY
LIFE-AUTO-FIRE-CASUALTY
Howard Bldg., 119 E. St. James St. 27886 Dial 823-2232

PLUMCO, Inc.
ESTABLISHED 1966
Plumbing - Heating - Air Conditioning
Certified General Electric Air Conditioning Dealer
121 Main St. P.O. Box 1528 (27886) Tel. 823-1244

Livesay Dena C studt r1900 Howard Av Extn
Livesay Hunter A (Beatrice D) slsmn Henderson Lbr h1607 St Andrews St 823-4397
Livesay Hunter A Jr constn wkr r1607 St Andrews St
Livesay Jonathan C treas Pilgrim Lndry & Dry Clns r1012 St David St
Livesay Larinda H Mrs tchr City Bd Educ r605 S Howard Cir
Livesay Linda bkpr Pilgrim Lndry & Dry Clns r1012 St David St
Livesay Mildred B (Wid Ralph B) mgr Albemarle Self Serv Lndry h1900 Howard Av Extn 823-2705
Livesay Sherry h82 Mobile Home Estates 823-6647
Livesay Sherry B sten Mayo Knit r1900 Howard Av Extn
Livesay W Cary (Sandra) pres Pilgrim Lndry & Dry Clns h600 St Patrick St 823-4918
Livesay W Cory h1012 St David St
LIVESAY WILLIAM J & Vivian W; Chairman Of Bd Pilgrim Laundry & Dry Cleaners Inc, 104 W Walnut St (27886), Tel 823-3171, h815 St David St, Tel 823-4081
Livesoy Ruby h1402 Ash St 823-5018
Lloyd Frances Mrs med records sec Edge Genl Hosp rScotland Neck N C
Lloyd Lloyd (Pattie M) retd h900 Simmons St Apt 16
Lloyd Lorna D Mrs spl tchr North Tarboro Elem Sch r918 E Church St
Lloyd Mary B hRear 906 E St John St 823-8890
Lloyd S T (Mary) emp Long Mfg h422 E Cnurch St
Lloyd Susie H community serv mgr Redevelopment Comn Of Town Of Tboro r1007 East Av
Lloyd Willie A carp h215 Mutual St (P)
Lloyd's Restaurant (Lloyd B Parker) 609 W Wilson St 823-3822
Lockamy Grover A (Gracie) with CT&T h1506 Speight Forest Dr 823-5960
Lockhart Beatrice h225 Dancy St ((P)
Long Bobbie A (Carolyn B) linemn CT&T r902 W St James St
Long Bobby (Jeannie) carp h1204 Newsome St 823-8143
Long Cath M Mrs practical nurse Edge Genl Hosp rRt 3 Bx 317
Long Cecil E (Jessie F) prin County Bd Educ h204 Pescud St 823-8971
Long Curtis M USA r102 1st St (P)
Long Dee tchr North Tarboro Elem Sch r204 Pescud St
Long Donald R r806 Hilma Cir
Long Equipment Co (W R Long) 1201 Northern Blvd W 823-1163
Long Frank S linemn E-M Elec rP O Bx 1523
Long G Earl (Emily D) insp Long Mfg h1301 Sunset Av 823-8746
Long James H (Judy D) v-pres Long Mfg h2500 Beechwood Dr 823-2207
Long James M (Barbara O) insp State Hwy Comn h2003 Panola St 823-3257
Long Jane L Mrs bkpr County Mem Library r614 N Howard Cir
Long Joan N bkpr Bourne Britt & Harper r1207 Rodgers Dr

Tarboro Concrete & Building Supplies, Inc.
Ready Mixed Concrete - Concrete Blocks - Lightweight Blocks
Bethel Highway, P.O. Box 629, Tarboro (27886)
Dial 823-4184

Creech THE FLORIST
Flowers for all occasions
FREE DELIVERY
MEMBER F.T.D. AND TELEFLORA
400 Main St. (27886)
say it with FLOWERS!
Tel. 823-1196

G.H. FOUNTAIN AGENCY, INC.
"Insurance for the Family, Home and Business"
Established 1935
118 E. St. James St. (27886)
Dial 823-2562
THE TRAVELERS

Peoples Bank & Trust Company
Tel. (919) 823-5025
2100 N. Main Street • P.O. Box 1280 • Tarboro, North Carolina (27886)

Long John G (Ruth L) v-pres Long Sup h2501 Main St 823-4047
Long Joseph I (Glendora L) mtcemn Glenoit Mills h705 Fairway St 823-3244
Long Lilla B (Wid Jasper W) h115 W Philips St
Long Linda A Mrs recpt Edge Bk & Trust r1119 E Northern Blvd
Long Lydie L boarder Mayo Knit r1304 Walnut St
Long Maggie L lab Black & Decker h102 1st St (P) 823-8317
LONG MANUFACTURING CO INC W R Long President, Charles E Gregory Executive Vice-President, Eva S Long Secretary, Farm And Industrial Equipment 1907 Main St, PO Box 1139 (27886), Tel 823-4151 (See Index To Advertisers)
Long Margt L (Wid Charlie) h902 W St James St 823-2278
Long Mary B h746 Church St (P)
Long Mickey M (Wanda E) emp CT&T h311 Maryland Av 823-8081
Long Peter J (Jane L) asst v-pres C T & T h614 N Howard Cir 823-3511
Long R W (Tar River Marine) rMain St
Long R Woodrow (Frances L) pres Long Trailer h119 W Philips St 823-4651
Long Spencer (Sue) emp Tar River Marine h700 Forest Acres Dr 823-1192
Long Supply Co Inc Wm R Long Pres John G Long V-Pres Mrs Mary E Forbes Sec agrl imp dlrs 1907 Main St 823-4151
Long Trailer Co Inc R Woodrow Long Pres Mrs E L Elrod V-Pres-Genl Mgr mfrs 1200 Leggett Hwy Rt 2 823-8104
Long W R (Long Equip) rMain St
Long Wanda med sec-supvr Tarboro Clinic r311 Maryland Av
Long Wm L mtcemn Redevelopement Comn Town Of Tarboro h806 Hilma Cir 823-4510
Long Wm R (Eva M) pres Long Mfg h2503 Main St 823-4256
Long Z Vance II (Joan N) br mgr Long Mfg h1207 Rodgers Dr 823-3983
Louette H T h64 Mobile Home Estates 823-5568
Loughter James formn Tboro Town Light & Pwr Sys r2500 Dale Av
Love Carol waitress Abrams Bar-B-Que rPinetops
Love Joseph R (Annette) clk Discount Corner h111 Shirley St 823-5438
Lovegrove Kay typ Tboro Prntg rSpeed
Lovelace Wm safety & emp mgr Formica Corp M C P rMacclesfield NC
Lovette P J emp Formica Corp No 2 rPO Bx 103
Loving Walter E (Nan E) tech Formica Corp No 2 h3602 Clayton Pl 823-6007
Lowe Helen maid Edge Genl Hosp rRt 2 Scotland Neck N C
Lowe Wm E slsmn Pilgrim Lndry & Dry Clns rRocky Mount NW
Lowney Olive B Mrs h1105 St David St 823-6455
Lucas Howard (Shirley) emp Lang Mfg h20 Riverview Ct
Lucas Jerry dept wkr County Sheriff rMaccusfield

THORNE DRUG CO.
"Your Neighborhood Pharmacy"
1508 Main St. 27886 Dial 823-3849 and 2900 Main St. Tel. 823-1011

Tarboro Printing Co., Inc.
SINCE 1889
JOB PRINTING—OFFICE FORMS AND SUPPLIES
PUBLISHERS OF The Daily Southerner
504 W. Wilson St., P.O. Box 1119 (27886) Tel. 823-3106

Lucas L Douglas emp Harris Supt Mkt h500 E Northern Blvd Rt 2 Apt 36
Lucas Norman D Rev (Kath) pastor First Pentecostal Holiness Ch h704 Howard Av 823-2936
Lucas Otis E (Evelyn J) retd h105 Shirley St 823-4665
Lucas Patricia A knitter Mayo Knit rBeasley Arms Apt 36
Lucas Robt R dep County Sheriff rRocky Mount N C
Lucas Sam N asmblr Long Trailer rRt 2 Bx 161c
Lyles Martin P facilities admn C T & T r122 E St James St
Lynch Annie B hState Hwy 258 (P) Lot 3 823-1981
Lynch Frances emp Caro Enterprises r602 Elm St
LYNCH FRANK JR & Marjorie W; (B & F Starter & Generator) State Hwy 258 N, 1 Mile North Of Tarboro, PO Box 327 (27886), Tel 823-4941, h Rt 1, Box 558 (27886), Tel 823-0135
Lynch Mattie R pairer Mayo Knit rRt 1 Macclesfield NC
Lynch Oliver (Christine V) emp Glenoit Mills h3 Matthews St (P) 823-6758
Lynch Ronald servmn Benton Furn
Lynch Wayne mech B & F Starter & Generator rRt 1 Box 558
Lynn Alton R studt r2009 Howard Av Extn
Lynn Benj (Mary) hBarlow Rd Rt 3
Lynn Billy emp Long Mfg r203 Creek St
Lynn Clyde tchr W A Pattillo Sch
Lynn James Jr ofc wkr Long Equip r1109 Cypress St
Lynn James M emp C T & T h72 Mobile Home Estates 823-2020
Lynn James R (Billie S) emp Runnymede h2009 Howard Av Extn 823-3246
Lynn Joseph K (Minnie R) oiler Klopman Mill h203 Creek St 823-8288
Lynn Michl (Kathy B) with Gleniot Mills h68 Mobile Home Estates
Lynn Nettie retd r208 W Granville St
Lynn Porky with Long Mfg h1109 Cypress St
Lyon Berry (Rita) emp Anaconda hChurch St (P)
Lyons Annie R aide Edge Acres Boarding Home rRt 2 Bx 444 Rocky Mount N C
Lyons Arabelle r713 E St John St
Lyons Arth L (Maggie R) emp Glenoit Mills h512 E St James St 823-5387
Lyons Beatrice hlpr Lloyd's Restr rEdge County
Lyons Berry (Rita) emp Anaconda h300 Church St (P)
Lyons Clarkie Mrs nurses aide Edge Genl Hosp rRt 1 Whitakers NC
Lyons Columbus Jr (Grace) emp CT&T hState Hwy 44 (P)
Lyons Fannie with Community Serv Center r116 Greenwood Blvd
Lyons Georganna Mrs maid h713 E St John St 823-6108
Lyons Henry (Susie R) h354 Watson St (P)
Lyons James studt r512 E St James St
Lyons James W (Aubrey B) emp Moorecraft Wood Products rRt 1 Bx 243

W. W. TAYLOR PAINT & WALLPAPER
CONTRACTOR
NO JOB TOO LARGE OR TOO SMALL
Ben Moore Paints By The Paint Center
303 Georgia Ave. (27886) Tel. 823-5831

Edgecombe Homestead and Loan Association
"Financial Safety and Service For Edgecombe County Since 1889"
422 MAIN ST. 27886
TEL. 823-2184

TARBORO SAVINGS & LOAN ASSOCIATION
SAVINGS INSURED UP TO $40,000
ESTABLISHED 1905
Tel. 823-3116

True Value HARDWARE STORES
Marrow-Pitt Hardware Co., Inc.
SERVING TARBORO AND SURROUNDING AREA SINCE 1913
305 Main St., 27886 Dial 823-3127

Lyons Laura B (Wid Dulbert W) maid First Bapt Ch h803 Elm St 823-2772
Lyons Louise K aide County Health Dept rRt 2 Bx 76-A
Lyons Maggie R Mrs cafeteria W A Pattillo Sch r507 E St James St
Lyons Maxine emp Caro Enterprises hNeville St (P)
Lyons Ned emp Phoenix Trimming rBattleboro
Lyons Robt D (Mary B) insp h110 Norfleet Ct
Lyons Rosemary r512 E St James St
Lyons Sami L constn wkr Barn Hill Constn h410 Watson St (P)
Lytle Mary r706 Sunset Av
Mabrey Hattie retd r411 E Pitt St
Mabrey Lawrence mtce hlpr Edge Genl Hosp
Mabry C J emp Formica Corp No 2 rRocky Mount
Mabry Lawrence Jr h900 Bradley Av
Mabry Thurmond (Alma R) emp Moorecraft Wood Products rRt 3 Bx 275
Macedonia Baptist Church Rev J I Johnson Pastor 104 Beasley St (P)
Machine Shop The (David D Madalozzo) 404 Chestnut St 823-1243
Mack John E retd r305 1st St (P)
Mack Queenie with Caro Enterprises h305 1st St (P) 823-6486
Madalozzo David D (Roseann H) plant eng Anaconda h1410 Pine St 823-8611
Madie's Beauty Shop (Mrs Madie F Hopkins) 719 Bradley Av 823-3466
Madra Roy O retd h116 W Philips St 823-2731
Madry Lawrence emp Plumco Inc rLeggett NC
Madry Lonnie (Lillie B) retd hLeggett Hwy Rt 2 823-5798
Magic Mirror (Nancy Manning) beauty shop 2201 Main St 823-2230
Maher James E III emp Long Mfg h1110 St Andrews St 823-1329
Mahler Wm A (Helen P) retd h912 Main St 823-2756
Maier Geo hHunter Hill Dr Apt 1h 823-4422
Maier Geo P program planning eng C T & T rPO Bx 1183
Mallory Curtis (Ethel S) hGeddie Av (P) 823-8956
Malone Gypsy B Mrs cook Edge Genl Hosp h411 Main St (P) 823-6376
Malone James pulpwood wkr Steve Frazier r411 Main St (P)
Manning Anna laby tech Tarboro Clinic r2211 Panola St
Manning Bill W clk S & J Cash Gro rBethel
Manning Carl W (Nancy) h402 Hasting St 823-2533
Manning Elvie C maid N Tboro Elem Sch r2615 Beechwood Dr
Manning Emma rWestern Blvd
Manning Geo H (Anna M) mach Caro Enterprise h2211 Panola St 823-3788
Manning Geo T (Elvie C) emp Caro Enterprises h2615 Beechwood Dr 823-2251
Manning Grocery (Sam M Manning) 1810 Wilson St Extn Rt 3 823-5339
Manning Henry L (Millie L) emp Coca-Cola h1208 Ash St 823-6694
Manning James A (Almeta W) electn Long Mfg h303 Wahree St

BARNHART AGENCY, INC.
SINCE 1940
GENERAL INSURANCE REALTORS
501 Main St. Corner Church St. (27886)
Tel. 919 823-6181

C. E. Putnam Agency, Inc.
INSURANCE
REAL ESTATE AND RENTALS
435 Main St. 27886 Dial 823-2411

R.M. FOUNTAIN, JR.
NML
LIFE INSURANCE—REAL ESTATE
FINANCIAL CONSULTANT
2000 B
Main St. (27886)
Tel. 823-6046
and 823-3798
LIFE MEMBER MILLION DOLLAR ROUND TABLE

Manning James H (Ruby J) crd tendr Klopman Mills h1811 Wilson St Extn Rt 3 823-8492
Manning John H (Margret) retd h602 Elm St
Manning Lossie R (Wid Arth R) retd h209 Dowd St 823-3015
Manning Martha R folder Mayo Knit rRt 3 Bx 144
Manning Murray hBethel Hwy Rt 1 Lot 57
Manning Nancy (Magic Mirror) r402 Hasting St
Manning Ralph G (Kathleen J) mach opr State Hwy Comn h1814 Wilson St Extn Rt 3 823-4465
Manning Ralph T equip instr formn C T & T rRocky Mount N C
Manning Ruth W (Wid Horace H) r1814 Wilson St Extn Rt 3
Manning Sam M (Winifred) (Manning Gro) h1810 Wilson St Extn Rt 3 823-5339
Manning Sherry cash Great Sou Finance r2308 St Andrews St
Manning Thos (Valerie) h117 Meredith Ct
Manning's Beauty Shop (Mrs Eliz Harper) 1808 Wilson St Extn Rt 3 823-2189
Mantas Charles P coml supvr C T & T rRocky Mount NC
Manz Ann sec Clayton Prntg r12c Deerridge Apts
Manz Wayne A purch dir Glenoit Mills-Tarboro Plant hHunter Hill Dr Apt 1c 823-4895
Margaret's School Of Dance (Mrs Bobbi J Collins) 1011 St David St 823-8169
Marke Debbie W clk N C Natural Gas r410 Dowd St
Markham Allan B Jr traffic supvr CT&T h106½ W Park Av 823-2701
Marks Shelby J asst sec & asst C T & T rScotland Neck N C
Marlowe Jesse (Doreatha B) h2005 Howard Av Extn 823-8294
Marrin Ann hd bkpr Edge County Bd Educ rRt 1 Bx 289 Pinetops NC
Marrow Edw H Jr (Thelma H) transmission eng & protection C T & T h210 Cromwell Av 823-3519
Marrow J Chalmers (Jane G) retd h1003 Main St 823-8491
Marrow James C Jr assoc Taylor Brinson & Aycock h203 Bridgers St 823-1316

MARROW-PITT HARDWARE CO INC, William C Pitt Jr President, Joseph W Pitt Vice-President, Dolores Pitt Secretary, Hardware, Paints, Sporting Goods, Appliances, Artists Supplies, 305 Main St (27886), Tel 823-3127 (See Index To Advertisers)

Marrow Tom hHunter Hill Dr Apt 11f 823-6063
Marsh Brent D member Tboro Town Council
Marshall Bonita emp Long Mfg h606 Chestnut St
Marshall T Emmette (Birdie P) retd h306 E Baker St 823-2305
Marshall Willis E (Lucille B) pub relations mgr C T & T h602 Clark Dr 823-8772
Marshburn Gussie G r216 Brandon Av
Martel Louis S (Millie) emp IBM h1906 Bingham Dr 823-2702
Martha's Beauty Shop (Mrs Martha S Bass) 1303 Cedar St 823-3516
Martin Barbara h63 Mobile Home Estates 823-4218

ROBERT'S OF TARBORO
Appraisals • Remounting • Repairs
"Diamonds Are Our Business"
TEL. 823-2149
309 MAIN ST. 27886

PILGRIM LAUNDRY & DRY CLEANERS, Inc.
COMPLETE LAUNDRY AND SANITONE DRY CLEANING
DIAL 823-3171
104 WEST WALNUT ST. 27886

TARBORO OIL COMPANY, Inc.
Wholesale Motor Fuels - L P Gas
401 Trade St. (27886) Phone 823-8145

Martin C B Junior High School Lindo T Spencer Prin 1400 Howard Av Extn 823-8167
MARTIN CHARLES B & Carrie L; Superintendent Tarboro City Schools Town Community House 130 Bridgers St (27886), Tel 823-3658, h405 Speight St, Tel 823-3485
Martin Ina M (Wid Taft) h309 Middle St 823-2601
Martin Jack M slsmn h1207 St Andrews St
Martin Joyce h715 E Baker St
Martin Larry mech G&W Chrysler-Plymouth-Dodge rRt 2
Martin Louise maid r715 E Baker St
Martin Mary (Wid Joseph) h611 S Howard Cir 823-3020
Martin Prescott L (Mary F) genl mgr Runnymede Mills h500 Trade St 823-3097
Martin Rosa B retd h802 Sunset Av 823-5017
Martin Thos R hHunter Hill Dr Apt 1e 823-1721
Martin W Randolph (Mary B) retd h1209 Main St 823-4221
Mason Dorothy reg nurse Tarboro Clinic h404 Hasting St
Mason Isabella A (Wid G Otis) (Ange's Beauty Shop) h912 St David St 823-3067
MASON JOHN J & Ruth C; Pres And Chief Exec Officer Edgecombe Bank & Trust Co 318 Main St (27886), Tel 823-6101, h1205 Chauncey Dr Tel 823-3709
Mason Ken R sys analyst C T & T r405 Speight Av Apt C-4
Mason Mina M (Wid Albert N) hsekpr Edge Genl Hosp h804 St Patrick St 823-4334
Mason Ruth clk Superior Ct Clk r1205 Chauncey Dr
Masonic Building 100 E Pitt St
Massey Eug S (June C) asst supt County Bd Educ h606 Clark Dr 823-3589
Massey June tchr aide Bridgers Sch r606 Clark Dr
Massey Mary studt r606 Clark Dr
Massey Mike studt r606 Clark Dr
Mathew Willard R h25 Riverview Ct
Mathewson James R Jr (Iva) programmer CT&T h704 Forest Acres Dr
Mathhues Anthony emp Plumco Inc r305 E Battle Av
Mathhues Peggy ofc sec Plumco Inc r305 E Battle Av
Mathison David (Peggy) emp State Of N C h405 Speight Av Apt A7
Matkins Clarence W retd r411 Wahree St
Matthews Alberta retd h900 Simmons St Apt 31
Matthews Edw (Edna J) slsmn Shugar's Dept Store rBethel N C
Matthews Fred (Faye) emp CT&T h2238 Oak Dr
Matthews Gloria B Mrs physical therapist Edge Genl Hosp rRocky Mount N C
Matthews Jimmie R mech Mayo Knit rBx 292
Matthews Jimmy (Betty D) hBethel Hwy Rt 1
Matthews Lester (Ruby I) emp Black & Decker h305 Carolina Av 823-3595
Matthews Lily M r31 Riverview Ct

BLACKWELL'S, Inc.
Tires And A Smooth Ride Too!
Tel. 823-8174
107 E. Hope Lodge Street (27886)
GENERAL TIRE
McCREARY

Benton Furniture Co.
Kelvinator Appliances—Sylvania TV's
Complete Home Furnishings
229 MAIN ST. 27886 TEL. 823-3834

Matthews Willard T emp Black & Decker h22 Riverview Ct 823-1049
Matthewson Geo C tchr Tarboro Sr Hi Sch r529 E St James St
Matthewson Gladys H (Wid Mansfield) h529 E St James St 823-3042
Matthewson Mary W (Wid Glennie M) prin Princeville Elem Sch h212 Mutual St (P) 823-4956
Matthewson Metta hWatson St (P)
Matthewson W Ray Hon (Glennie's) r303 Mutual St (P)
Mattocks Mattie G (Wid D D) retd h514 E St James St 823-4071
Mauer Arth W ofc mgr Anaconda rRocky Mt NC
Maurer Arth A h2230 St Andrews St 823-2216
May Jimmy H (Patricia Y) firefighter Town Fire Dept h2406 Dennie Av
May Joseph E emp Klopman Mills h11 Riverview Ct
May Patricia B Mrs slswn Belk-Tyler r2406 Deanie Av
Maye Ann ofc sec Tboro Oil r1301 Pine St
Maye Joseph A (Ann A) emp Tboro Oil h1301 Pine St 823-3680
Mayfield Vera dept mgr Roses h537 Walston St Extn (P)
Mayo Ben C II (Ann M) v-pres Mayo Mill h308 Cambridge Dr 823-4954
Mayo C W (Louise T) pres-sec Mayo Knit rRt 1
Mayo Columbus W III (Miriam S) v-pres Mayo Knit h1500 Canal St 823-3205
Mayo Daisey maid Ben-Don Sls rRt 1 Bx 103
Mayo Daisy hBethel Hwy Rt 1 Lot 31
Mayo Edgar E (Amanda W) opr State Hwy Comn h601 Hall St 823-3887
Mayo Eliz H Mrs customer relations clk E-M Elec rBx 156 Conetoe N C
Mayo Essie (Wid Jack E) retd r601 Hall St
Mayo James sec-treas Tboro T V & Appl Center rConatoe
Mayo Jessie hBethel Hwy Rt 1 Lot 7
Mayo John Ann Mrs r3003 Main St
Mayo Joseph lab Town San Dept rRt 1
Mayo Knitting Mill Inc C W Mayo Pres-Sec C W Mayo III B C Mayo II Louise T Mayo V-Prests hose mfg 201 W Hope Lodge St 823-3101
Mayo Louise T v-pres Mayo Mill
Mayo Mary E tchr rGeddie Av (P)
Mayo Murphy W (Wid Thos R) clk Peoples Serv Drug Store h704 W Johnston St 823-3759
Mayo Patricia studt r612 E St John St
Mayo Sam B (Kath N) carrier Tboro Prntg h2236 St Andrews St 823-8787
Mayo Sylvester (Margt L) (Mayo Truck Serv) h612 E St John St 823-4214
Mays Angella studt r802 E Wilson St
Mays Calvin USN r802 E Wilson St
Mays Morris studt r802 E Wilson St
Mays Seale opr Klopman Mills r802 E Wilson St

MOORE LUMBER COMPANY INC.
Complete Line Lumber and Building Materials
"GENERAL CONTRACTORS"
1601 St. Andrews St. 27886 Phone 823-4125

FORBES INSURANCE & REALTY Inc.
ESTABLISHED 1952
MUTUAL INSURANCE—REAL ESTATE
INA
1905 Main St., 27886 Dial 823-3131

"Your Local Friendly Bank,,
EDGECOMBE BANK & TRUST CO.
Commercial - Savings - Trust - Farm Management
318 Main St. 27886 823-6101
North Tarboro Branch, 1717 N. Main St. 823-6101
West Tarboro Branch, Howard Av and Western Blvd 823-6101
Oak City Branch 798-5061
Fountain Branch 749-2221

Mays Shirley nurse Edge Genl Hosp h802 E Wilson St 823-5455
Mays Violet h1200 Elm St Extn Apt 24 823-4149
Mc Bride Herschel A (Eliz F) equip installation supvr C T & T h2606 Beechwood Dr 823-4500
Mc Bride Olson F (Naomi B) eng C T & T h610 Forest Acres Dr 823-2373
Mc Bride Rebecca ofc sec Anaconda r701 E Northern Blvd
Mc Bride Wm R (Rebecca) emp State Hwy Comn h701 E Northern Blvd Rt 2 823-4202
Mc Call Luberta Mrs tchr Martin Jr Hi Sch r1312 E Baker St
Mc Clain John (A Mary) wmp Caro Frt h500 E Northern Blvd Rt 2 Apt 28 823-1047
Mc Clancy Carol C Mrs ofc sec Tboro Sav & Loan h1004 St Patrick St 823-5356
Mc Clancy Martin studt r1004 St Patrick St
Mc Conkey Saml A (Ann J) ofc 102 E St James St Rm 4 h816 St Andrews St 823-2120
Mc Cormick Margt clk Clay's Drugs
Mc Coy Lawrence driver Tboro Concrete & Bldg Sup rRt 3 Bx 397e
Mc Cracken Mary B teller Edge Bk & Trust rOak City NC
Mc Craken L A h800 Main St 823-5768
Mc Crary Robt M (Grace H) rep Wheat First Securities h111 W Philips St 823-3893
Mc Daniel Lila W (Wid Luther B) h204 E Baker St 823-3154
Mc Donald Gertrude M (Wid Ralston L) retd h122 Mayo St 823-8769
Mc Donald's 1600 Howard Av Extn
Mc Dowell Jerry jan Tarboro Sr Hi Sch r609 E Philips St
Mc Dowell Julius emp Hi Sch h704 E Philips St
Mc Dowell Mary L h106 W Battle Av 823-5197
Mc Dowell Wm K (Frances M) phys 2817 Main St h1103 Panola St 823-4288
Mc Gee E L sr acct C T & T rRocky Mount NC
Mc Intyre Charles B Jr (Juanita G) pres Edgecombe Technical Sch h1305 Chauncey Dr 823-6110
Mc Keel Marie J emp CT&T h108 Porter St 823-8980
Mc Keller M B emp Formica Corp No 2 rMacclesfield
Mc Kencie Lessie Mrs prsr Workman's Clns h710 E St John St 823-6571
Mc Kenzie Thaddeus blender Clenoit Mills r710 E St John St
Mc Kibben Stephen G (Vickie) minister of music First Baptist Church h2300 Panola St 823-6822
Mc Kinney Carol h2231 Panola St 823-1697
Mc Kinney Minnie A (Wid John E) h212 Shirley St 823-8543
Mc Kinsley Leonard (Sibing) emp Long Mfg hState Hwy 44 (P)
Mc Laughlin Mary Mrs tchr C B Martin Jr Hi Sch r1511 Pine St
Mc Laughlin Thos K (Mary W) genl traffic mgr C T & T h1511 Pine St 823-4640
Mc Laurin Henry J carp h707 E Philips St 823-2694
Mc Lawborn Linda tchr Tarboro Sr Hi Sch rGreenville

Your Blue Ribbon Printer For East Carolina
CLAYTON PRINTING SERVICE Inc.
A Division of Doutts Printing Service, Hopewell, Va.
PHONE 823-5121
Since 1892
600 Main St.
Tarboro, N.C. (27886)

since 1935
SHOOK
INSURANCE AGENCY
LIFE-AUTO-FIRE-CASUALTY
Howard Bldg., 119 E. St. James St. 27886
Dial 823-2232

PLUMCO, Inc.
ESTABLISHED 1966
Plumbing - Heating - Air Conditioning
Certified General Electric Air Conditioning Dealer
121 Main St. P.O. Box 1528 (27886) Tel. 823-1244

Mc Lawton Artie (Jill) h1007 Panola St 823-6811
Mc Lean Neill A (Iva J) retd h1206 E Baker St 823-3283
Mc Lean W C sr eng C T & T rRocky Mount N C
Mc Lourin Regina ofc sec City Sch Bd r707 E Philip St
Mc Nair A Harvey retd h904 Main St 823-3758
Mc Nair David mtcemn Glennie's r316 Mutual St (P)
Mc Nair Glady emp Perko Clnrs h1316 Elm St Extn
Mc Nair J H credit committee Edge Credit Union rPrinceville N C
Mc Nair J Porter (Kate W) retd h216 E Battle Av 823-3136
Mc Nair Mary A (Wid Johnny H) retd h1st St (P) 823-4737
Mc Neil Charlie (Henrietta L) emp State Hwy Dept hNeville St (P)
Mc Neil Cynthia studt rState Hwy 258 (P) Lot 9
Mc Neil Helen emp Phoenix Trimming r1009 Llyod St
Mc Neil James (Betty) emp CT&T hState Hwy 258 (P) Lot 9 823-5203
Mc Phail Drew migrant educ coordinator County Bd Educ r1601 E Canal St
Mc Phail James D (Mary B) emp Long Mfg h1601 Canal St 823-5333
Mc Phail Karen studt r1601 Canal St
Mc Rainey M N plant training mgr C T & T rRt 1 Bx 23 Block Creek NC
Meadows E V (Peggy C) prin Tboro Sr Hi Sch h217 Brandon Av 823-2745
Meads Richd C patrolmn State Hwy Patrol h127 Mayo St 823-8364
Meares See Also Mears
Meares Wiley W county comnr Edge County rRocky Mt NC
Mears Ethel M Mrs emp Town Of Tboro r801 Linden St
Mears Lula (Wid Willie R) retd r1811 Barlow Rd Rt 3
Mears Nora M p b x opr Edge Genl Hosp r811 Barlow Rd Rt 3
Mears Wm F (Mary L) retd h806 Sunset Av 823-3393
Mears Willie L Jr (Nora M) serv mgr Long Mfg h1811 Barlow Rd Rt 3 823-4684
Medford Gladys L Mrs aide Guardian Care Of Tarboro rRt 2
Medford Reginald D (Carrie R) tex wkr Rocky Mt Mill h1200 Meredith Av 823-6066
Medford Sandra r1200 Meredith Av
Medley Robt K (Jean T) sec-treas W G Clark Inc h1707 Longview Av 823-4097
Medows John A USAF r217 Brandon Av
Meek Gladys H Mrs r505 Hall St
Meeks Al constn wkr r1904 Speight Forest Dr
Meeks Albert (Othelia M) retd h914 E St John St 823-3774
Meeks Alice J recpt Anaconda
Meeks Curtis (Martha E) equip opr Town San Dept h703 E Church St 823-8790
Meeks Dorothy slswn Popes rMiddle St
Meeks E Thornton Jr dist plant mgr C T & T h1904 Speight Forest Dr 823-5100
Meeks James E (Alton P) recondition dept Brinson Chevrolet r914 E St John St

HATHAWAY'S WELL DRILLING CO., INC.
Sta-Rite Pump Sells and Service
2" and 4" Deep Wells
Tree Service - Backhoe Work - Dump Truck Service
1045 W. St. James St. (27886) Larry P. Hathaway 823-6272

Tarboro Concrete & Building Supplies, Inc.
Ready Mixed Concrete - Concrete Blocks - Lightweight Blocks
Bethel Highway, P.O. Box 629, Tarboro (27886)
Dial 823-4184

CAROLINA OFFICE EQUIPMENT CO., Inc.
Printing — Office Supplies — Office Furniture — Office Machines
Tel. 823-8149
402 Main St. 27886

Peoples Bank & Trust Company
Tel. (919) 823-5025
2100 N. Main Street • P.O. Box 1280 • Tarboro, North Carolina (27886)

Meeks Larusha maid r600 E St John St
Meeks Lee V (Elma B) dfr Klopman Mill h205 Creek St 823-3886
Meeks Melba R studt r205 Creek St
Meeks Myrtie K (Wid Paul) retd h1011 Speight St 823-4272
Meeks Sybil C clk Burl Indus h607 E Northern Blvd Rt 2 823-3076
Meeks Wm C (Ann R) asst mgr A&P h208 Thrash Av 823-3411
Meeks Wyatt E (One Hour Perko Clns) h1011 Speight St 823-6708
Melton Carrie C (Wid Luther D) retd h205 1st St 823-3372
Melton Geo J lab Town San Dept r410 E Granville St
Melton Hubert R (Ida N) elec mtce Black & Decker h2221 Sherwood Av Rt 2 823-1515
Melton Mahlon h1310 Dancy St 82-3306
Melton Neta B retd h900 Simmons St Apt 24
Melton Robt S parts mgr Webb Equip rBethel
Melton Victor W (Brenda V) emp Glenoit Mill h3704 Medlin Pl 823-2918
Mercer Charlie J (Hattie M) mtcemn Town Water & Sewer Dept h814 Elm St 823-4698
Mercer Hattie prsr Zirkle's Clns & Lndry r814 Elm St
Mercer Jolly r3001 Main St
Messagale Pete h39 Mobile Home Estates
Messer Albert C (Mable H) h2600 Main St 823-8487
Messer Carl B (Jo) emp Texas Refinery h3711 Ainsley Cir 823-4619
Messer David studt r3711 Ainsley Cir
Messer Luloney r3003 Main St
Messer Maude R (Wid Lester) emp Klopman Mills h1601 Howard Av Extn 823-4461
Mewborn Maggie M Mrs emp Caro Enterprises h807 Howard Av 823-2712
Mewborn Nannie M (Wid Jesse L) r117 Main St (P)
Mewborn Ruby asst agt Trailways Bus Terminal r117 Main St (P)
Mewborn Stella r117 Main St (P)
Mewborn Thos B Jr fire fighter Town Fire Dept h117 Main St (P) 823-3062
Midgett Freddie agt Life & Casualty Ins rRocky Mount Hwy
Midgette Earle E (Lena G) asst dir Water & Sewage Plant h200 Shirley St 823-3943
Midgette Henry (Boonmee N) emp Glendit h205 Maryland Av 823-4093
MIDLAKE MINI MART (I W Calhoun), Convenience Mart, Open 24 Hours Every Day Of The Year, With Every Food, Beverage And Gasoline Hwy 64, Rt 8, Box 301, At Heartsease, Midway Between Rocky Mount And Tarboro, (27886), Tel 446-9690 (See Index To Advertisers)
Midway Grocery (Paul D Shirley & Willard B Jackson) 209 Main St 823-4121
Miller Alf E (Neta D) emp Moorecraft Wood Products h901 St Patrick St 823-3592
Miller Cath S (Wid Wm J) retd h510 Lucille Dr 823-2415

EMPIRE ENTERPRISES ROOFING CO.
TEL. 823-6715
HWY. 258 N., 27886

Tarboro Printing Co., Inc.
SINCE 1889
JOB PRINTING—OFFICE FORMS AND SUPPLIES
PUBLISHERS OF The Daily Southerner
504 W. Wilson St., P.O. Box 1119 (27886) Tel. 823-3106

Miller Donna recpt Tarboro Clinic rRocky Mount Hwy
Miller Earl tchr C B Martin Jr Hi Sch r702 Mc Millan Dr
Miller Geo P (Kath L) slsmn G&W Chrysler-Plymouth-Dodge h406 W Johnston St 823-4252
Miller James T eng C T & T rRt 3 Bx 388
Miller Mittie B emp North Tarboro Elem Sch r702 Mc Millan Dr
Miller R Douglas (Mary B) eng Black & Decker h1302 Chauncey Dr 823-1400
Mills Agnes h55 East Side Homes
Mills Cecil E agt Durham Life Ins r306 Walker St
Mills Cecil U (Clara P) tool & dye dept Long Mfg h306 Walker St 823-3290
Mills Charles D (Louise S) emp Export Leaf Tob h2235 Oak Dr 823-4997
Mills D D commander State Natl Guard rAhoskie NC
Mills Kate Mrs retd h900 Simmons St Apt 3
Mills Louise tchr W A Pattillo Sch r2235 Oak Dr
Mills Thos H (Gloria P) emp Caro Enterprises h1405 Cypress St 822-8556
Milton Luther D Jr indus relations dir Gleniot Mills
Mini Mart Johnny Johnson Mgr gros 1115 Albemarle Av 823-5586
Miracle Church Of Christ Rev C F Edwards Pastor 502 Panola St
Miriam's Antique (Mrs Miriam Owens) 905 Main St 823-4964
Missita Geo H (Sonja S) supvr Laug Mfg h2507 Beechwood Dr 823-6267
Mitchel Parker (Mary L) h707 Railroad St
Mitchell Annie M (Wid Everett M) h709 Railroad St 823-6160
Mitchell Carolee emp Black & Decker r49 Mobile Home Estates
Mitchell Cindy clk Ben Franklin Stores
Mitchell David L (Billie W) emp Long Mfg h49 Mobile Home Estates 823-8725
Mitchell Eliza G Mrs h710 E Church St
Mitchell Eliz H Mrs h311 E Church St 823-4559
Mitchell Elton (Laura) emp Glenoit Mills h212 W Church St 823-3717
Mitchell Evelyn bkpr Nash & Co r3701 Durham Pl
Mitchell Everette B (Gale) body shop mech Edge Mtr h807 Fountain St
Mitchell Geo hBethel Hwy Rt 1 Lot 28
Mitchell Jack D (Evlyn S) carp Henderson Constn h3701 Durham Pl 823-8297
Mitchell Janice Mrs cash Catos h903 Chestnut St 823-4774
Mitchell Linda emp Phoenix Trimming rWhitakers
Mitchell Patricia teller Edgecombe Bank & Trust r2003 Clifton Ridge Rd
Mitchell Rebecca r1414 Fountain St
Mitchell Sidney W (Patricia A) eng C T & T h2003 Clifton Ridge Dr 823-4398
Mitchell Thos N (Nancy P) instlr C T & T h1106 Peach St

THOMAS-EDMONDSON AGENCY, Inc.
GENERAL INSURANCE
EDMONDSON REALTY CO.
409 W. Wilson St. 27886 Tel. 823-2514

WEST NEW & USED FURNITURE
SINCE 1965
BUY - TRADE - SELL
2225 N. Main, Tarboro, N.C. (27886) Phone 823-5318

Mizell A Dan (Edna B) slsmn Brinson's Chevrolet h110 W Philips St 823-3345
Mizell Alonza III studt r110 W Philips St
Mizell Edna B eligibility splst County Dept Social Servs r110 W Philips St
Mizell Sherer studt r110 W Philips St
Mizell Willie S (Wid Alonzo D) retd h110½ W Philips St 823-2952
Mizelle Noleeka reg nurse Edge Genl Hosp rScotland Neck N C
Mobile Home Estates U S Hwy 64 W 823-6396
Mobley Annie E (Wid Jack D) h801 St Patrick St 823-2242
Mobley Dorothy R clk Peoples Serv Drug Store r801 St Patrick St
Mobley Evelyn tchr C B Martin Jr Hi Sch rGreenville
Mobley Jack D Jr r801 St Patrick St
Mobley Lila B vault custdn Edge Bank & Trust r801 St Patrick St
Modern Barber Shop (Emanuel Pippen James E Bridgers) 105 Main St 823-6021
Modlin Gene (Patricia) constn wkr h121 Meredith Ct
Monarch Mills Inc John Gross Mgr Anaconda Rd 823-6171
Montaque Willie B tchr G W Bulluch Sch r700 Panola St
MOORE A DOUGLAS Vice-President- Manager Fountain Branch Edgecombe Bank & Trust Co Fountain, NC (27829), Tel 749-2221, h Fountain, NC, Tel 749-4241
Moore Aussie L (Wid Obie) hMullins St Rt 1 823-5944
Moore Betty H kntr Mayo Knit rRt 3
Moore Carlisle S (Edna B) pres Plumco Inc h1108 St Patrick St 823-3096
Moore Dixie R Mrs (Moore's Pharm) r307 E Johnston St
Moore Doris W Mrs buyer Thorne Drug h815 St Andrews St 823-4217
Moore Fred emp Town Of Princeville h401 Tyson St (P)
Moore Fred L (Sudie K) lab h305 W Johnston St 823-6760
Moore Hubert (Edith C) tex wkr Klopman Mills h313 Georgia Av 823-4574
Moore James emp Klopman Mills h1127 Albemarle Av
Moore Janet R studt r1209 Chauncey Dr
Moore Janet T Mrs tchr W A Pattillo Sch r1404 Roberson Dr
Moore John C Jr (Diane B) slsmn-announcer W C P S Radio Sta h120 N Fairview Cir 823-6653
Moore Johnnie W knitter Mayo Knit rRt 4 Bx 221
Moore Johnny Jr h2405 Jennie Av
Moore Larry (Esther E) h114 N Fairview Cir
Moore Larry (Patsy) emp Longs Equip h1203 E Northern Blvd Rt 2
Moore Larry G (Ann) mgr Rose's h300 Cantongate Rd 823-6100
Moore Leland D retd h2204 Panola St 823-2580
Moore Leroy Jr shop dept Long Equip rRt 1 Bx 424
Moore Leyta T Mrs tchr C B Martin Jr Hi Sch r2701 Main St
Moore Lonnie E shop dept Long Equip r1201 E Northern Blvd
Moore Lorelle D maid Calvary Epis Ch h1314 Elm St Extn 823-5424
Moore Lucile C (Wid Vance) insp Mayo Knit h109 Shirley St 823-4541

SARA'S FLOWERS
WE WIRE FLOWERS
DIAL 823-0217
FAIRVIEW SHOPPING CENTER 2004 N. MAIN ST. (27886)
FTD

CITY CAB OF TARBORO, INC.
TAXICAB
Tels. 823-2600 823-8000

MOORE LUMBER CO INC Paul G Parker Executive Vice-President-Secretary, Lumber And Building Materials, General Building Contractors, 1601 St Andrews St (27886), Tel 823-4125 (See Index To Advertisers)
Moore M A Jr (Janet T) (Moores Pharm) h1209 Chauncey Dr 823-4634
Moore Mary D ofc sec Martin L Cromartie Jr r1107 Vance Dr
Moore Max H tchr Tarboro Sr Hi Sch r678 Roanoke Av Henderson NC
Moore Milton A (Dixie R) (Moore Pharm) h307 E Johnston St 823-2231
Moore Milton A Jr (Janet T) pharm mgr Moore's Pharm r1404 Roberson Dr
Moore Nehemiah jan County Ct Hse rSpeed N C
Moore Nellie cafetria wkr Edge Genl Hosp rSpeed N C
Moore Rachel T emp Phoenix Trimming rPinetops
Moore Reba T (Wid Richd T) retd h1114 Cypress St 823-2739
Moore Robt W (Eleanor R) dentist 112 E St James St h1103 St Andrews St 823-3971
Moore Sandra matron-dispr County Sheriff
Moore Stuart B plant results supvr C T & T r1706 Longview Av
Moore Thos E (Evelyn) dep County Sheriff rRocky Mount NC
Moore Turner rWestern Blvd
Moore Walter D emp Glenoit Mills h111 E Johnston St 823-5777
Moore Wanda A bkpr Ben-Don Sls rMacclesfield N C
Moore Wm (Lola B) emp Black & Decker h1007 Bradley Av 823-4929
Moore Wm D (Leyta T) pres Edge Drug h2701 Main St 823-3029
Moore Wm J (Lillian J) eng C T & T h209 Brandon Av 823-6871
Moore Wm L slsmn Ben-Don Sls rFarmville N C
MOORE'S PHARMACY, Since 1899 M A Moore Jr Registered Pharmacist And Mgr, Prescriptions Our Specialty, Patent Medicines, Soda Fountain, Magazines And Novelties, 301 Main St (27886), Tel 823-2448
Moorecraft Wood Products (Carlisle S Moore Marvin V Horton) Royster St 823-2510
Mooring Ann M clk County Health Dept rConetoe NC
Mooring Barbara studt rState Hwy 258 (P)
Mooring Bill R (Cleo B) eng Klopman Mills h1215 Rodgers Dr 823-6204
Mooring Cleo B tchr Tboro Edge Academy r1215 Rodger Dr
Mooring Olivia (Wid John) hState Hwy 258 (P) 823-3548
Mooring Raymond E (Shelby J) formn Klopman Mills h301 Sparta Rd 823-8844
Moorning Betty h340 Mutual St (P)
Moorning Betty emp Princeville Volunteer Fire Dept rState Hwy 258 (P)
Moose Lodge No 1768 (LOOM) 936 Albemarle Av 823-4201
Morand Al mgr Edgecombe Mfg
Morgan Bill custdn Tboro Edge Academy rRt 3
Morgan Doris L Mrs emp Charlotte Liberty Mut Ins r905 Howard Av

FEDERAL LAND BANK ASSOCIATION OF TARBORO
FARM CREDIT SERVICE
Tel. 823-8138
200 W. St. John St. P.O. Box 1236 (27886)
Federal LAND BANK Association

Morgan Ella M custdn Tboro Edge Academy rRt 3
Morgan Jean Mrs clk E-M Elec rRt 3 Bx T39
Morgan John G & Mary Ann; Physician Tarboro Clinic PA 2817 Main St, Rocky Mount Hwy (27886), Tel 823-2105, h603 N Howard Cir (27886), Tel 823-1931
Morgan Kizer rWestern Blvd
Morgan L D emp Moore Lbr rBx 104 Hobgood NC
Morgan Lewis A (Vivian G) partner Green's Body Shop h1001 Chapel St 823-2622
Morgan Mary bkpr County Bd Educ rP O Bx 204 Macclesfield N C
Morgan Richard D (Shirley A) emp S C L R R h3603 Durham Pl 823-1857
Morgan Sharon D studt r1001 Chapel St
Morgan Stephen (Reba H) retd h801 E St John St 823-3665
Morgan Wm B (Doris L) emp Long Mfg h905 Howard Av 823-5811
Morgan Willie hBethel Hwy Rt 1 Lot 54
Morning Pauline h626 Church St (P)
Morris Ann bkpr County Bd Educ r1208 Rogers Dr
Morris B Gene (Marie M) (Quick Shoppe) h2612 Beechwood Dr 823-6526
Morris Carolyn W pairer Mayo Knit rRt 3
Morris Clarence h312 Main St (P)
Morris Donald A (Ann H) slsmn J E Simmons Furn h1208 Rodgers Dr 823-2206
Morris Floyd R tex wkr Burl Indus h802 W St James St 823-3828
Morris Herman L (Sylvia L) retd h701 W St James St 823-3766
Morris Jeannie opr Park Hill Beauty Shop rStantonsburge
Morris John T (Lonie H) retd h703 Edgecombe Av
Morris Kenneth F (Helen H) emp Klopman Mills h14 Mobile Home Estates 823-5803
Morris L J Rev pastor Eastern Star Bapt Ch
Morris Larry E (Mamie W) fxr Runnymede h703 South Av 823-8253
Morris Lawrence Jr (Martha J) mgr Leggett Gro h708 Ward Dr Rt 2 823-3807
Morris Lawrence J (Jennifer) emp Klopman h2403 Dennie Av 823-3807
Morris Lois M bookmobile asst County Mem Library rRt 3 Bx 383
Morris Marie M Mrs (Quick Shoppe) r2612 Beechwood Dr
Morris Mildred cash Rose's rRt 1 Macclesfield NC
Morris Nancy supvr-reg nurse Tarboro Clinic r1810 Lewis St
Morris Osborne (Nellie B) emp Klopman Mills h500 Sparta Rd 823-3955
Morris R A Rev pastor Union Bapt Ch
Morris Sallie waitress Lloyd's Restr rLloyd's Restr
Morris Thos E (Virginia) emp Phoenix Trimming r3710 N Main St
Morris Virginia C emp Phoenix Trimming r3710 N Main St
Morris Walter L (Ava B) asmblr Caro Enterprises h2d St (P) 823-5321
Morris Wm C Jr (Nancy W) controller C T & T h1810 Lewis St 823-2343
Morse Thelma (Wid Harvey A) retd h1800 Lewis St 823-3598
Morton Bernice H Mrs (Tasty Bakery) rForest Pines Trailer Pk
Morton Luther L (Bernice H) (Tasty Bakery) rForest Pines Trailer Pk
Moseley Archie R (Carolyn) tchr C B Martin Hi Sch h2232 Panola St 823-1687
Moseley Norman C (Eileen M) transmission eng C T & T h2513 Beechwood Dr 823-4757

BATTERIES
B&F STARTER & GENERATOR
RADIATORS
BILLY TREVATHAN FRANK LYNCH, JR.
State Hwy. 258 N., 1 Mile North of Tarboro
P.O. Box 327 (27886) Phone 823-4941

Benton Furniture Co.
Kelvinator Appliances—Sylvania TV's
Complete Home Furnishings
229 MAIN ST. 27886 TEL. 823-3834

Moseley Theo G (Lossie P) retd h1205 Main St 823-2548
Mosely Gene A (Gloria J) mech Long Mfg h624 Linden St 823-8984
Moses Vickie emp Phoenix Trimming rRocky Mount
Mosley Archie T tchr C B Martin Jr Hi Sch r2232 Panola St
Moss Judith L Mrs librn W A Pattillo Sch r1708 W Wilson St
Moss Reginald A (Judith) asst prin Tarboro Sr Hi Sch h1708 Wilson St Extn Rt 3 823-8496
Moten Annie emp Caro Enterprises r85 East Side Homes
Moten John R delmn Benton Furn rUnited Manor Ct Apts
Moten Phillis r85 East Side Homes
Moten Rich (Clara B) emp Long Mfg h700 Lloyd St 823-3159
Motin Eliz emp Caro Enterprises h85 East Side Homes 823-6887
Motlin Charlie (Eva) emp Caro Enterprises h230 State Hwy 258 (P)
Moton Joe lab r710 E St James St
Mount Zion Primitive Baptist Church Rev Warren Cooper Pastor 330 Church St (P)
Moye Allan rHunter Hill Dr Apt 2a
Moye Milton J farmer h1300 St Andrews St 823-4227
Moye Milton J Jr ofc 118 E St James St r1300 St Andrews St
Mueller Fred (Dot) mgr Empire Gas h119 Mayo St
Mullins James E emp Formica Corp No 2 rP O Bx 587 Pinetops N C
Municipal Building (Annex) 106 W Church St 823-8121
Murdock E Pinkney (L Marie) emp Caro Frt h500 E Northern Blvd Rt 2 Apt 25 823-1311
Murphy Charity h57 East Side Homes
Murphy G C Fred Wardew Mgr variety store 1600 Howard Av Extn Extn 823-5751
Murphy Gene (Katie) truck driver Phoenix Trimming h608 Elm St 823-1668
Murphy Henry (Carity) lab Town San Dept r705 E St James St
Murphy Henry W dep County Sheriff r213 Center St
Murphy Jenkins & Co (Francis P Jenkins) oil dlr 1509 Cedar St 823-5126
Murphy Lorraine teller Edge Bk & Trust
Murphy Robt T (Martha W) constn wkr h121 Beasley St (P)
Murphy Vance del mn Clayton Prntg
Murphy Vance hState Hwy 258 (P) Lot 19
Murphy Wayne h213 Centre St 823-3767
Murray James (Brenda) emp Long Mfg h500 E Northern Blvd Rt 2 Apt 12
Muse T Chandler (Mary J) (Weeks Muse & Surles) r1506 Speight Forest Dr
Mustian Thos A Jr personell mgr Black & Decker rRocky Mount NC
Mutts Mattie dietary aide Edge Genl Hosp rRt 2 Bx 45 Scotland Neck
Myers Sam M (Lou E) clk Tboro Auto Parts r100 S Sunset Av
Myers Saml R (Geneva K) mtce supvr County Ct Hse h106 Marshall St 823-4313
Myrick Maryland L (Eliz T) carrier P O h3701 Medlin Pl 823-8532

MOORE LUMBER COMPANY INC.
Complete Line Lumber and Building Materials
"GENERAL CONTRACTORS"
1601 St. Andrews St. 27886 Phone 823-4125

FORBES INSURANCE & REALTY Inc.
ESTABLISHED 1952
MUTUAL INSURANCE—REAL ESTATE
INA
1905 Main St., 27886 Dial 823-3131

"Your Local Friendly Bank,,
EDGECOMBE BANK & TRUST CO.
Commercial - Savings - Trust - Farm Management
318 Main St. 27886 823-6101
North Tarboro Branch, 1717 N. Main St. 823-6101
West Tarboro Branch, Howard Av and Western Blvd 823-6101
Oak City Branch 798-5061
Fountain Branch 749-2221

NASH BRENT D & Sylvia C; Secretary-Treasurer, Edgecombe Homestead & Loan Association 422 Main St (27886), Tel 823-8071, h1002 Main St, Tel 823-3633

NASH & CO (Pembroke Nash) Real Estate, Rental, Insurance 422 Main St (27886), Tel 823-8071 (See Index To Advertisers)

Nash Pembroke (Jacqueline D) (Nash & Co) h310 E Church St 823-3344

Nationwide Insurance Companies Leslie O Wickham Agt 217 Albemarle Av 823-2322

Neal Joseph H (Madelin C) retd h206 Trade St 823-2031

Neal Kelly (Lucy M) equip opr Town St Dept h222 Sparta Rd

Nelson Bessie rWestern Blvd

Nelson Burtis emp Moore Lbr rRt 2 Bx 10

Nelson Minnie E Mrs aide Edge Genl Hosp r1704 Preston Dr Rt 3

Nethercutt Betty L teller Edge Bk & Trust rFountain NC

Nevell Robt assoc Staton & Assoc rHobgood

New Birth Baptist Church Rev Roger Williams Pastor 506 E Northern Blvd Rt 2 823-1015

New Birth Christian Kindergarden Rev Roger Williams In Charge 506 E Northern Blvd Rt 2 823-1015

New Birth Christian School D Edw Cook Prin 506 E Northern Blvd Rt 2 823-1015

Newberry H Ellis (Eliz S) chf mech County Sch Garage h1418 Fountain St 823-3063

Newberry June W ofc sec Womack Elec r3605 Durham St

Newberry Larry W emp CT&T h3605 Durham Pl 823-1348

Newby Ethel maid W A Pattillo Elem Sch r804 E St James St

Newby James (Ethel) h804½c E St James St

Newell C A (Evelyn) agt Durham Life Ins rRt 1 Bx 568

Newell Gerusha W (Wid Willie F) r501 Wahree St

Newell Rachel W Mrs h809 Linden St 823-3373

Newell Warren Jr emp Phoenix Trimming rPO Bx 483

Newell Willie F Jr boarder Runnymede h309 Walker St 823-3981

Newman Margt W (Wid Shepherd H) retd h410 W Johnston St 823-3653

Newsome Ethel retd r604 W Johnston St

Newsome J Harry (Mamie G) driver Tboro Oil h149 S Fairview Cir 823-4441

Newsome Joe h1110 Warren St 823-5357

Newsome Julian L Jr (Margt M) parts mgr Brinson Chevrolet h2235 Sherwood Av Rt 2

Newsome Kath P (Wid Edw) nurses supvr Guardian Care Of Tarboro h602 E Johnston St 832-3288

Newsome M Louise (Wid Wiley G) nurse Johnson County Mem Hosp h900 W St James St 823-4971

Newsome Mamie G Mrs ofc sec Tboro Oil r149 S Fairview Cir

Newsome Raleigh (Mable) carp Moore Lbr h1215 E Northern Blvd Rt 2 823-3389

Newton Albert L (Edna W) emp Burl Indus h508 Wahree St 823-8803

Your Blue Ribbon Printer For East Carolina
CLAYTON PRINTING SERVICE Inc.
A Division of Doutts Printing Service, Hopewell, Va.
PHONE 823-5121
Since 1892
600 Main St. Tarboro, N.C. (27886)

since 1935
SHOOK
INSURANCE AGENCY
LIFE-AUTO-FIRE-CASUALTY
Howard Bldg., 119 E. St. James St. 27886 Dial 823-2232

PLUMCO, Inc.
ESTABLISHED 1966
Plumbing - Heating - Air Conditioning
Certified General Electric Air Conditioning Dealer
121 Main St. P.O. Box 1528 (27886) Tel. 823-1244

Newton Ann sec Zirkle's Clns & Lndry rPO Bx 562
Newton D Wm emp Caro Enterprises h500 E Northern Blvd Rt 2 Apt 40 823-6341
Newton Ella M lpr Mayo Knit
Newton James A driver Benton Furn h1304 E Baker St 823-2134
Newton Jonathan L para-legal asst Bridgers & Horton
Newton Joseph jan County Health Dept rFountain N C
NEWTON PERKINS & PITT CAB CO (William M Newton, Curtis Lee Perkins And W Bennit Pitt), Mary Cooper White Dispatcher 24-Hour Radio Dispatcher Taxicabs, All New Automobiles, 101 E Granville St, (27886), Tel 823-1428, Res Tels 823-0288, 823-6343, 823-1901
Newton Schnelle opr Black & Decker r801 Lloyd St
Newton W hBethel Hwy Rt 1 Lot 88
Newton William h1200 Elm St Extn Apt 36
Newton Wm M Jr (Christine) (Newton Perkins-Pitt Cab) h818 Edmondson Av 823-0288
Nichols Grace ticket investigating mgr C T & T rRt 4 Bx 504 Rocky Mount NC
Nicholson Elinore B with County Dept Soc Servs rPinetops N C
Nicholson Garland F (Joan S) eng Anaconda Wire & Cable h609 E Northern Blvd Rt 2 823-2325
Nimocks Quincy K (Debbie) dist mgr N C Natural Gas h2219 Panola St 823-0335
Noble Bert F (Bernell R) (Noble's Gro) h604 Lucille Dr 823-3007
Noble Bessie S Mrs bkpr Edge Drug r828 Hilma Cir
Noble Edw D (Elva K) mldr h2210 Oak Dr
Noble Ernest L (Noble's Barber Shop) rDixon's Mobile Home Pk
Noble James T (Ola Mae B) emp Tarkell Camper h3609 Ainsley Cir 823-5348
Noble Leonard E (Bessie S) (Noble's Barber Shop) h828 Hilma Cir 823-4641
Noble's Barber Shop (Leonard E And Ernest L Noble) 314 Main St 823-4004
Noble's Grocery (Bert F Noble) 125 Main St 823-3915
Nobles Eli (Ethel) emp Anaconda h2 Matthews St (P) 823-5480
Nobles J Paul (Vivian H) mgr Fairview Serv Sta h501 Forest Acres Dr 823-2645
Nobles Paul Jr (Delores G) agt Life Ins Co Of Va h307 Dowd St 823-6371
Nobles Vivian H Mrs (Fairview Serv Sta) r501 Forest Acres Dr
Norfleet Apartments 511 St Andrews St
Norfleet Elfonda emp Am Tob r321 Main St (P)
Norfleet Frances V (Wid Isaac) h321 Main St (P)
Norfleet Nancy N ofc sec Smoot Whol r900 St Patricks St
Norfleet Sarah Mrs maid h1010 E Baker St 823-2409
Norfleet Strudwick N (Nancy S) studt h900a St Patrick St 823-1937
Norfleet Wm h1004 East Av
Norman Annie (Wid Andrew P) retd h106 Shirley St

Creech THE FLORIST
FREE DELIVERY
MEMBER F.T.D. AND TELEFLORA
400 Main St. (27886)
say it with FLOWERS!
Tel. 823-1196

Tarboro Concrete & Building Supplies, Inc.
Ready Mixed Concrete - Concrete Blocks - Lightweight Blocks
Bethel Highway, P.O. Box 629, Tarboro (27886)
Dial 823-4184

G.H. FOUNTAIN AGENCY, INC.
"Insurance for the Family, Home and Business"
Established 1935
Dial 823-2562
118 E. St. James St. (27886)
THE TRAVELERS

Peoples Bank & Trust Company
Tel. (919) 823-5025
2100 N. Main Street • P.O. Box 1280 • Tarboro, North Carolina (27886)

Norman Merle Cosmetics Marvin B Lewis Mgr extn 1600 Howard Av Extn 823-2874
Norman Vernon mgr Colonial Theatre h511 St Andrews St Apt 3
Norris Alice (Wid Barney) h120 Meredith Ct 823-2394
Norris Allen G (Carolyn C) supvr Phillips Fibers h104 Jeffereys St 823-6596
Norris Delores W Mrs bkpr J E Simmons Furn r1805 Howard Av Extn
Norris Evelyn retd h107 Sorey Av 823-1376
Norris Glenda ofc sec Farmer Gas rRt 2 Bx 156
Norris Henry G (Deborah B) serv mgr N C Natural Gas h311 Georgia Av 823-3431
Norris James D h410 St Patrick St 823-0372
Norris James J (Glendine W) formn Wrenn-Wilson h1300 Maurice Dr 823-3627
Norris Mamie W Mrs emp Mayo Knit
Norris Robt L (Delores W) prs opr Long Mfg h1805 Howard Av Extn 823-2668

NORTH CAROLINA NATIONAL BANK

L W PERRY, VICE-PRESIDENT
FERRELL L ROLLINS, VICE—PRESIDENT—
CONSUMER CREDIT MANAGER
R D FARMER II, COMMERCIAL LOAN OFFICER
R G SISKO, CONSUMER LOAN OFFICER
A FULL SERVICE BANK
MAIN ST COR ST JAMES ST
PO BOX 1179 (27886)
BRANCH
100 E HOPELODGE ST
TELEPHONE BOTH LOCATIONS 823-6131
(See Index To Advertisers)

NORTH CAROLINA NATURAL GAS CORP

QUINCY K NIMOCKS
DISTRICT MANAGER
410 DOWD ST (27886)
TELEPHONE
823-4164

NORTH CAROLINA—STATE OF
DEPARTMENT OF MOTOR VEHICLE DRIVERS LICENSE EXAMINER, 302 St Patrick St

THORNE DRUG CO.
"Your Neighborhood Pharmacy"
1508 Main St. 27886 Dial 823-3849 and 2900 Main St. Tel. 823-1011

Tarboro Printing Co., Inc.
SINCE 1889
JOB PRINTING—OFFICE FORMS AND SUPPLIES
PUBLISHERS OF The Daily Southerner
504 W. Wilson St., P.O. Box 1119 (27886) Tel. 823-3106

NORTH CAROLINA—STATE OF—CONTD
HIGHWAY PATROL, J P Carter Ofcr In Chge, 302 St Patrick St, Tel 823-5216
MAGISTREATE, Hon Wm H Ward, 302 St Patrick St Tel 823-6500
NATIONAL GUARD ARMORY, 400 E Walnut St, Tel 823-3000
NATIONAL GUARD HEADQUARTERS CO 1ST BATTALION 119TH INFANTRY, D D Mills Commander, 400 E Walnut St, Tel 823-3000
PROBATION OFFICE, Gordon G Sauls Supvr, 515 Main St Rm 22, Tel 823-3542
North Tarboro Elementary School Elbert L Stocks Prin 1801 Cedar St 823-2632
NORTHWESTERN MUTUAL LIFE INSURANCE COMPANY
(See R M Fountain Jr Financial Consultant)
Norville Edna slswn Robert's Jwlry r1303 Maurice Dr
Norville Fannie A (Wid Geo W) h1009 Chapel St 823-2401
Norville John W (Edna) supvr Jesse Jones Sausage h1303 Maurice Dr 823-8745
Norville Linwood M (Hilda H) emp R & S Enterprises h300 1st St 823-6224
Norwood Irving L studt r1009 Chapel St
Oakley Diana waitress Holiday Inn r412 W Johnston St
Oakley Nina emp Phoenix Trimming rOak City
Oday Marguerite Mrs benefit clk CT&T h117 S Fairview Cir 823-3281
Ogburn Effie J (Wid Wm J) h1602 Longview Av 823-4452
One Hour Perko Cleaners (Wyatt E Meeks) 1415 Main St 823-3124
O'NEAL BOBBY Vice-President Moore Lumber Co 1601 St Andrews St (27886), Tel 823-4125, h110 Park Av
O'Neal Carolyn C Mrs opr Magic Mirror h410 Howard Av 823-5160
O'Neal Essie emp Phoenix Trimming rRt 4 Bx 254
O'Neal Frank E (Glendora P) retd h501 Hall St 823-4333
O'Neal Helen D Mrs acctg supvr C T & T r1009 St David St
O'Neal Jimmy W (Helen D) retd h1009 St David St 823-3582
Oneal Mary E Mrs slswn Belk-Tyler rRt 1 Whitakers NC
O'Neal Michl emp Moore Lbr r410 Howard Av
O'Neal Michl treatment plant opr Water & Sewage Plant
O'Neal Robt treatment plant opr Water & Sewage Plant
Osborne Benj F (Josephine M) v-pres Ben-Don Sls h2514 Beechwood Dr 823-4588
Osswald Donna L Mrs tchr C B Martin Jr Hi Sch rGreenville
Overstreet Brenda M Mrs teller Edge Bank & Trust r2239 Oak Dr
Overstreet P L h2212 Robin Dr 823-6296
Overstreet Patk L Jr (Ella L) mech Long Mfg h704 Chestnut St 823-4377
Overstreet Patk L III driver Murphy Jenkins & Co r2239 Robin Dr
Overstreet Randall P (Sue) asst eng C T & T hLeggett Hwy Rt 2 823-6488

W. W. TAYLOR PAINT & WALLPAPER
CONTRACTOR
NO JOB TOO LARGE OR TOO SMALL
Ben Moore Paints By The Paint Center
303 Georgia Ave. (27886) Tel. 823-5831

Edgecombe Homestead and Loan Association
"Financial Safety and Service For Edgecombe County Since 1889"
422 MAIN ST. 27886
TEL. 823-2184

TARBORO SAVINGS & LOAN ASSOCIATION
SAVINGS INSURED UP TO $40,000
ESTABLISHED 1905
Tel. 823-3116

SINCE 1940
GENERAL INSURANCE REALTORS
BARNHART AGENCY, INC.
501 Main St. Corner Church St. (27886)
Tel. 919 823-6181

True Value HARDWARE STORES
Marrow-Pitt Hardware Co., Inc.
SERVING TARBORO AND SURROUNDING AREA SINCE 1913
305 Main St., 27886 Dial 823-3127

Overton James A (Annie P) retd h304 Carolina Av 823-4353
Overton Kathy h115 W Church St
Overton Robt L serv tech N C Natural Gas rRt 2 Tarboro NC
Owen A emp City Cab r1400 Main St Apt 1
Owen Carrie W emp Mayo Knit rRt 3
Owen J Richd (Miriam) mktg mgr C T & T h905 Main St 823-9504
Owen Jutry L nurse aide Edge Genl Hosp h1400 Main St Apt 1 823-6079
Owens A Lloyd Jr (Candice P) mus tchr City Bd Educ h108 W Philips St 823-5770
Owens Alf S productivion formn Formica Copr No 2 rFarmville N C
Owens Barbara J fldr Mayo Knit r13 Riverview Ct
Owens Candis B Mrs tchr Edge Retarded Center r108 W Phillip St
Owens Darlene nurses aide Tarboro Clinic r2013 Lancaster Dr
Owens Dempsey G (Flossie B) retd h300 Pearl St 823-6524
Owens Eddie R (Wilma J) asst mgr A&P h110 Mayo St 823-3829
Owens Gertrude rWestern Blvd
Owens Grace L Mrs bkpr Edge Bank & Trust rFountain N C
Owens Herman rWestern Blvd
Owens Herman L h300 Pearl St 823-1349
Owens Jenness R retd h1007 S Howard Cir 823-6393
Owens Jutry Mrs nurses aide Edge Genl Hosp r3503 Main St
Owens Kath ofc sec Fred A Turlington Jr
Owens L T emp Formica Corp No 2 rFountain
Owens Lee mech Ben-Don Sls rConetoe
Owens M E (Flossie) retd hLeggett Hwy Rt 2
Owens Miriam Mrs (Miriam's Antiques) r905 Main St
Owens Patk studt r1007 S Howard Cir
Owens Philip C (Jean C) servmn Marrow-Pitt Hdw h112 Mayo St 823-4075
Owens R Carlton (Joyce) asst eng CT&T h2016 Glissom St 823-4546
Owens Susan S teller Edge Bk & Trust rMacclesfield NC
Owens Vera r3003 Main St
Owens Vonnie W Mrs aide Guardian Care Of Tarboro rRt 1 Bx 269
Owens Wayne D (Della) emp Glenoit Mills h1820 Wilson St Extn Rt 3
Ownes Herman L (Peggie) h327 Snowden St Rt 1 (P)
Pace Frank V (Gail) h300 Maryland Av 823-8833
Pace Gail S jr clk-typ Fed Land Bank Assn
Pace Geo C (Bertha D) retd h1105 Chapel St 823-4528
Pace Geo C Jr (Joyce E) reprmn CT&T h1807 Howard Av Extn 823-3770
Padgett Claude P (Ruthie B) retd h1121 Albemarle Av 823-3979
Padgett Claude P Jr carp r1121 Albemarle Av
Padgett Ted (Carol) emp Anaconda h202 Daniel St 823-8628
Page Alton washmn Pilgrim Lndry & Dry Clns rRt 3
Page-Barbre Insurance (W D Barbre Jr) 312 Main St 823-8977
Page Beulah M h806 Chestnut St 823-2378
Page Bill driver slsmn Smoot Whol rRt 1 Bx 604

C. E. Putnam Agency, Inc.
INSURANCE
REAL ESTATE AND RENTALS
435 Main St. 27886 Dial 823-2411

R.M. FOUNTAIN, JR.
NML
LIFE INSURANCE—REAL ESTATE
FINANCIAL CONSULTANT
2000 B Main St. (27886)
Tel. 823-6046 and 823-3798
LIFE MEMBER MILLION DOLLAR ROUND TABLE

Page Jacquelyne ofc sec Grover P Hopkins r1400 Chancey Dr
Page Jimmy A tl ct ord eng C T & T rRt 3 Bx 380
Page Joseph R (Jacqulin M) rep NABISCO h1400 Chauncey Dr
Page L V d d d bu analyst C T & T rRt 4 Bx 641 Wilson NC
Page Mary feeder Pilgrim Lndry & Dry Clns rRt 3 Bx 5
Page Thos E (Harriette L) dean Edge Technical Institute h600 N Howard Cir 823-8085
Page Wm L (Margt E) plant supt Moorecraft Wood Products h408 W Johnston St 823-3214
Page Wm O (Helen T) supvr Runnymede h506 Wahree St 823-3896
Paggins Slade (Mary) h407½ Mutual St (P)
Paint Center The Carl Thompson Mgr 1600 Howard Av Extn 823-1373
Painter A Luther (Edna G) retd h607 W Johnston St 823-4538
Painter Harold D (Virginia S) asst credit mgr Long Mfg h904 Meredith Av 823-4273
Painter Virginia S recpt Edge Bk & Trust r904 Meredith Av
Pajack P A soc serv wkr h405 Speight Av Apt A6 823-1866
PALMER HARRY H JR & Elizabeth W; Senior V-Pres And Senior Loan Officer Edgecombe Bank & Trust Co 318 Main St (27886), Tel 823-6101, h1011 S Howard Cir, Tel 823-3703
Palmer Henry retd r201 1st St (P)
Pamlico Distributing Co Wm A Gravely Jr Genl Mgr beer & ale whol Anaconda Rd 823-3346
Panisher Sam (Sally) retd h600 Chestnut St 823-3616
Paramore Edgar (Linda) linemn CT&T h405 Hasting St 823-6886
Parisher See Also Parrisher
Parisher Haywood W (Helen B) retd h301 1st St 823-6217
Parisher Joseph H (Phyllis D) carp Henderson Constn h501 Wahree St 823-4287
Parisher Phyllis bkpg Tarboro Clinic r501 Wahree St
Park Hill Beauty Shop Helen Boyd Mgr 1600 Howard Av Extn 823-1984
Park Hill Shopping Center 1600 Howard Av Extn
Parka Polly aide Edge Nash Developmental Disability Cntr rRocky Mount
Parker Albert B spl serv equip supvr C T & T r622 S Pine St Rocky Mount N C
Parker Alston (Mary) emp Glenoit hState Hwy 258 (P) Lot O 823-1740
Parker Amos W (Melba D) p b x equip supvr C T & T h1209 Rodgers Dr 823-3750
Parker Cathy B teller NC Natl Bk rRt 4
Parker Daisy C traffic facilities supvr C T & T rPO Bx 68 Conetoe NC
Parker Dale studt r307 Cambridge Dr
Parker Donna F Mrs tchr aide North Tarboro Elem Sch rRt 3 Bx P-15
Parker E L emp Formica Corp No 2 rHobgood

ROBERT'S OF TARBORO
Appraisals • Remounting • Repairs
"Diamonds Are Our Business"
TEL. 823-2149
309 MAIN ST. 27886

PILGRIM LAUNDRY & DRY CLEANERS, Inc.
COMPLETE LAUNDRY AND SANITONE DRY CLEANING
DIAL 823-3171
104 WEST WALNUT ST. 27886

TARBORO OIL COMPANY, Inc.
Wholesale Motor Fuels - L P Gas
401 Trade St. (27886) Phone 823-8145

Parker Eddie hBethel Hwy Rt 1 Lot 38
Parker Eddie L (Eunice S) whsemn Smoot Whol h704 Wooten St 823-3907
Parker Ella clk Town Finance Dept
Parker Ellen (Wid James) h1200 Elm St Extn Apt 5
Parker Emma O retd r513 St David St
Parker Eula M emp Black & Decker h1112 E Baker St 823-8047
Parker Eunice (Beauty Palace) r704 Wooten St
Parker Evella L Mrs maid h396 Beasley St (P)
Parker Fred (Maybelle B) h92 East Side Homes
Parker Geraldine h606 E Church St
Parker Gerry Mrs tchr Calvary Epis Ch Nursery Sch r307 Cambridge Dr
Parker Harvey (Lenora F) guard Edge Genl Hosp h507 W Walnut St 823-2219
Parker Hazel S (Wid Richd H) retd h315 St David St 823-3360
Parker Henry staff acct Fred A Turlington Jr
Parker Jerry (Suzanna) emp Klopman Mills h3704 Durham Pl 823-8446
Parker Jimmy R (Marjorie B) antdt Fairview Serv Sta h1201 Sunset Av
Parker Jo Ann emp Caro Enterprises hState Hwy 258 (P) Lot A0
Parker Joseph emp Moorecraft Wood Products rRt 3 Bx 260
Parker Joseph Jr r516 E Church St
Parker Katie W Mrs h815 E Baker St Apt 4 823-5583
Parker Kenneth R Rev pastor St Cath's Cath Ch h1004 St David St 823-3866
Parker Larry with Klopman h405 Speight Av Apt A 1
Parker Lewis (Barbara C) emp Town Of Tboro h61 East Side Homes 823-5542
Parker Linda emp Phoenix Trimming rBx 13 Rt 2
Parker Lloyd B (Vivian D) (Lloyd's Restr) h1502 Chauncey Dr 823-3804
Parker Lois Mrs splst tchr North Tarboro Elem Sch rRt 4 Bx 364
Parker Lucy retd h513 St David St 823-4485
Parker Margt J Mrs aide Guardian Care Of Tarboro rRt 1 Bx 425a
Parker Martha Mrs nurses aide Edge Genl Hosp r908 E St James St
Parker Mary cook Donut Hse rRt 1 Bx 77e
Parker Mary E h163 Tyson St (P)
Parker Matilda P (Wid Joseph) maid Wm Vance Motel h516 E Church St
Parker Melba recpt Dr J Steph Hoard r1209 Rodgers Dr
Parker Mildred G (Wid Nelson M) retd h512 Bradley Av
Parker Minnie Mrs (Granville St Lunch) rElm City Rt 1
Parker Norman r3003 Main St

BLACKWELL'S, Inc.
GENERAL TIRE
Tires And A Smooth Ride Too!
Tel. 823-8174
107 E. Hope Lodge Street (27886)
McCREARY

Benton Furniture Co.
Kelvinator Appliances—Sylvania TV's
Complete Home Furnishings
229 MAIN ST. 27886 TEL. 823-3834

PARKER PAUL G & Gerry E; Executive Vice-President-Secretary, Moore Lumber Co 1601 St Andrews St (27886), Tel 823-4125, h307 Cambridge Dr, Tel 823-6831
Parker Paul G Jr pres Moore Lbr h200c W Park Av 823-2983
Parker Robt H (Martha H) sexton Howard Mem Presby Ch h908 E St James St 823-5577
Parker Viola hBethel Hwy Rt 1 Lot 17
Parker Wiley (Minnie) (Granville St Lunch) rElm City Rt 1
Parker Wm (Cathy) hState Hwy 258 (P) Lot 28 823-1402
Parker Wm lab Town San Dept r610 Oakland Av
Parker Willie E (Mary W) emp Clark's Whse h1009 E St John St 823-4431

PARKHILL MALL Maxie Coker Manager The Music Shop, Associated Insurance & Realty Inc, The Paint Center, McDonalds, Kwiklean Cleaner & Coin Laundry, A & P, Pic 'N' Pay, People's Drug, G C Murphy Variety Store, Belk-Tyler, Parkhill Beauty Salon, Merle Norman, Alden's, Edgecombe Bank & Trust Co, Western Blvd And Highway 64 Bypass (27886), Tel 823-6231
Parks Gordon emp Glenoit Mills r3923 Main St
Parks Grace S (Wid Hubert) retd h413 W Walnut St 823-6618
Parks Martha L (Wid Willie B) h600 W Johnston St 823-8016
Parks O S (Elanore H) emp Long Mfg h3923 Main St 823-8765
Parks Wayne T acct Fred A Turlington Jr h58 Mobile Home Estates 823-1238
Parridsher Saml security ofc Edge Genl Hosp r600 Chestnut St
Parrish Dorothy P Mrs ofc sec Smoot Whol r114 Mayo St
Parrish G Ronald (Patsy H) slsmn Charles Hussey & Assocs r503 W St James St
Parrish Joseph D (Dorothy P) emp Klopman Mill h114 Mayo St 823-4562
Parrisher See Also Parisher
Parrisher Bonnie dept mgr Roses
Parrisher Kenneth A emp Formica Corp M C P rRt 3 Bx T67
Parrisher Kenneth G (Jean K) emp Formica Corp No 2 h200 Walker St 823-2724
Parrisher Ray studt r1016 S Howard Cir
Parrisher Raymond S (Helen R) asst eng C T & T h1016 S Howard Cir 823-3835
Parrisher Rosa nurses aide Tarboro Clinic r200 Walker St
Parrisher Steve h1203 Sunset Av
Parrisher Steve slsmn Moore Lbr
Parrisher Steve B (Becky) emp Moore Lbr r306 St John St Apt 2
Parrisher Woodrow Jr (Bonnie) r way crew E-M Elec rRt 4 Bx 150
Parsons A Eug (Mary L) chf Tarboro Town Fire Dept h2405 Dennie Av 823-4049
Pate Geo T (Martha A) genl coml supvr C T & T h1808 Lewis St 823-4323
Pate J C emp Sealtest Distr h1615 St Andrews St

MOORE LUMBER COMPANY INC.
Complete Line Lumber and Building Materials
"GENERAL CONTRACTORS"
1601 St. Andrews St. 27886 Phone 823-4125

FORBES INSURANCE & REALTY Inc.
ESTABLISHED 1952
MUTUAL INSURANCE—REAL ESTATE
INA
1905 Main St., 27886 Dial 823-3131

"Your Local Friendly Bank,,
EDGECOMBE BANK & TRUST CO.
Commercial - Savings - Trust - Farm Management
318 Main St. 27886 823-6101
North Tarboro Branch, 1717 N. Main St. 823-6101
West Tarboro Branch, Howard Av and Western Blvd 823-6101
Oak City Branch 798-5061
Fountain Branch 749-2221

Pate James C (Eileen B) slsmn Sealtest Dairy Products h1715 St Andrews St 823-4225
Pate Lois studt r1808 Lewis St
Patterson Debbie sec Extension Agt 4-H
Patterson Lum tchr Tboro Edge Academy h2230 Oak Dr
Pattillo W A Elem School James A Barnes Prin 500 East Av 823-3812
Pattilshaw Nannie r3003 Main St
Paul Curtis plant acct Formica Corp M C P rGreenville NC
Paul Louise retd h900 Simmons St Apt 29
Peace Alice G (Wid Preston R) retd h120 Mutual St (P)
Peace Susan h12 Mobile Home Estates
Peaden Dennis stock clk Winn-Dixie rRt 1 Pinetops NC
Peaden Donald R (Marie W) slsmn Farmer's Oil h308 Virginia Av 823-8842
Peaden Lela kntr Mayo Knit rRt 1 Bx 234
Peaden Marilyn lpn Edge Genl Hosp rRt 1 Bx 343 Pinetops NC
Peaden Marvin R (Edna D) emp Burl Indus h713 Edgecombe Av 823-8662
Peaden Woodrow W mach Long Mfg h1117 Albemarle Av
Pearce Patty H (Wid John) retd h503 Trade St 823-2541
Pearce Peggy A teller Edge Bk & Trust r2229 Main St
Pearce Tony tech Tboro Town Light & Pwr Sys
Pearson Charlie (Marie S) h506 Bradley Av
Pearson James R reg nurse Edge Genl Hosp rRt 1 Bx 595
Peedin Ila emp Phoenix Trimming r106 Sorey Av
Peedin Lizzie retd h212 Sparta Rd 823-8457
Peedin Wm D (Ila B) retd h106 Sorey Av 823-8457
Peel Matthew J dye tub opr Mayo Knit rRt 1 Bx 113-A Robersonville NC
Peele Christine D (Wid James E) bkpr N C Natl Bank h405 Speight Av Apt A 2 823-8214
Peele Ethel slswn Belk-Tyler rRt 3
Peele Georgianna r3001 Main St
Peele James stockmn Popes
Peele John (Mayowen E) retd h1004 Cherry St 823-3119
Peele Pearlie M cook Guardian Care Of Tarboro rRt 2 Bx 725
Peele Shirly clk Family Dollar Store rBethel NC
Peeler Zelma tchr Princeville Elem Sch
Pender Anthony slsmn Belk-Tyler rRt 2 Bx 49
Pender Florence Mrs tchr Tarboro Sr Hi Sch rPO Bx 29 Pinetops N C
Pender Wm L (Irene C) clk Royster Mercantile h406 Howard Av 823-4026
Pennington Eddie R (Mary J) eng Glenoit Mills h1513 Pine St 823-3688
Pennington Geo E (Nell B) tobacconist h613 S Howard Cir 823-4423
Pennington Mary J Mrs ofc sec Bridgers & Horton r1513 Pine St

Your Blue Ribbon Printer For East Carolina
CLAYTON PRINTING SERVICE Inc.
A Division of Doutts Printing Service, Hopewell, Va.
PHONE 823-5121
Since 1892
600 Main St.
Tarboro, N.C. (27886)

since 1935
SHOOK
INSURANCE AGENCY
LIFE-AUTO-FIRE-CASUALTY
Howard Bldg., 119 E. St. James St. 27886 Dial 823-2232

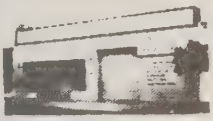

PLUMCO, Inc.
ESTABLISHED 1966
Plumbing - Heating - Air Conditioning
Certified General Electric Air Conditioning Dealer
121 Main St. P.O. Box 1528 (27886) Tel. 823-1244

Penwell Harry C (Jeannette) chf opr Town Water & Sewage Plant rRt 1
Penwell Sam C (Pearl) chf opr Town Water & Sewage Plant rRt 1 Bx 224
PEOPLES BANK & TRUST COMPANY Established 1931, Blake W Tharin Vice-President, George H Knight Jr Assistant Vice-President, Member FDIC, A Full Serivce Bank, We're Called "Peoples Bank" For A Good Reason, 2100 N Main St (27886), Tel 823-5025
Peoples Service Drug Store Henry D Hamilton Mgr 1600 Howard Av Extn 823-5791
Percy Nellie L (Wid Paul S) h206 Short St 823-5763
Perkin Adelia tchrs aide Princeville Elem Sch
Perkins Curtis L (Newton-Perkins-Pitt Cab) r209 King Blvd
Perkins Daisy C (Wid Thos P) h526 Main St (P) 823-5291
Perkins Edna r3001 Main St
Perkins Eliza K Mrs maid r1014 E St John St
Perkins Frank E II (Brenda R) emp Caro Enterprises h705 Ward Dr Rt 2 823-2000
Perkins Geary C mtce hlpr Edge Genl Hosp r2208 St Andrews St
Perkins J V Jr indus eng Formica Corp M C P rGreenville NC
Perkins Lucy retd h900 Simmons St Apt 14
Perkins Maggie retd r209 State Hwy 258 (P)
Perkins Maggie Mrs hState Hwy 44 (P) 823-4593
Perkins Rayfield (Jean) emp CT&T hNeville St (P) 823-2927
Perry Annie W Mrs tchr W A Pattillo Sch rRt 2 Bx 439b
Perry Clevie retd r1001 W St James St
Perry Curtis L tchr Tarboro Sr Hi Sch rRt 2 Bx 338
Perry David studt r2231 Panola St
Perry Ella P Mrs maid h1st St (P) 823-8075
Perry Evelyn h909 E Baker St
Perry Evelyn Mrs h817 E Baker St 823-3432
Perry Geneva H (Wid Raymond) baby sitter h909 E Wilson St 823-5812
Perry Geo h815 E Baker St Apt 1
Perry Gloria emp Caro Enterprises r817 E Baker St
Perry James A (Louise E) bkpr T E Turner Plmb rRocky Mount N C
Perry Joseph L (Ann L) extn chairmn County Agrl Agt h1506 Pine St 823-3573
Perry Lee studt r601 Clark Dr
Perry Linda h47 Mobile Home Estates
PERRY LOUIS W & Louise;
Vice-President North Carolina National Bank Cor Main St And St James St, PO Box 1179 (27886), Tel 823-6131 h601 Clark Dr (27886), Tel 823-6541
Perry Thos (Delzora C) retd h910 E Baker St 823-2543
Perry Virginia S Mrs tchr Tarboro Sr Hi Sch h2230 Panola St
Person Frankie hBethel Hwy Rt 1 Lot 80

HATHAWAY'S WELL DRILLING CO., INC.
Sta-Rite Pump Sells and Service
2" and 4" Deep Wells
Tree Service - Backhoe Work - Dump Truck Service
1045 W. St. James St. (27886) Larry P. Hathaway 823-6272

Tarboro Concrete & Building Supplies, Inc.
Ready Mixed Concrete - Concrete Blocks - Lightweight Blocks
Bethel Highway, P.O. Box 629, Tarboro (27886)
Dial 823-4184

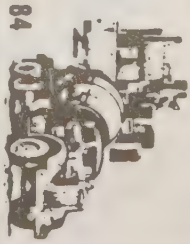

CAROLINA OFFICE EQUIPMENT CO., Inc.
Printing — Office Supplies — Office Furniture — Office Machines
Tel. 823-8149
402 Main St. 27886

Peoples Bank & Trust Company
Tel. (919) 823-5025
2100 N. Main Street • P.O. Box 1280 • Tarboro, North Carolina (27886)

Person James driver Braswell Bros rPamela St
Person John J lab Town San Dept rRt 2 Bx 156a Parmele N C
Person Jonah plant wkr Tboro Concrete & Bldg Sups rRt 2 Parmele NC
Person Willie (Betty) driver Town San Dept rRt 2 Robersonville N C
Person Yvonne hState Hwy 258 (P) Lot 8
Petaway Ides business dept Edge-Nash Mental Health Clinic rPanola St
Peters Frances M tchr Bridgers Sch rS Howard Cr
Peters R Brookes (Mary W) retd h1012 Panola St 823-5582
Peters Robt B IV studt r609 N Howard Cir
Peters Robt B III (Frances M) eng CT&T h609 N Howard Cir 823-3220
Peterson Robt (Irene) emp Glenoit Mill h500 E Northern Blvd Rt 2 Apt 23
Petree Frances Y brdr Mayo Knit rPO Bx 3
Petree Gary D (Frances) slsmn N C Natural Gas h709 E Northern Blvd Rt 2 823-1560
Pettaway See Also Petteway
Pettaway Annie h106 Otis Av (P)
Pettaway Annie h614 E St John St 823-1690
Pettaway Annie emp Phoenix Trimming r1001 E Wilson St
Pettaway Arth L tchr Town San Dept r803 Panola St
Pettaway Arth M emp Edge Casket h808 Bradley Av 823-8342
Pettaway Blanche S (Wid Columbus) h447 Church St (P) 823-8310
Pettaway Bobby E recondition dept Brinson Chevrolet r812 E St John St
Pettaway Carolyn nurse aide Edge Genl Hosp r342 Main St (P)
Pettaway Charlotte B Mrs cook Guardian Care Of Tarboro rPO Bx 563
Pettaway Eddie jan W A Pattillo Sch r741 S Bell St
Pettaway Essie E studt r614 E St John St
Pettaway Frances L maid Tarboro Sr Hi Sch rRt 2 Bx 412
Pettaway Henry (Bertha) emp W S Clark & Sons h718 Greenwood Blvd
Pettaway Howard L r614 E St John St
Pettaway J A Mrs h701b E Church St 823-6939
Pettaway James studt r703 E St John St
Pettaway Jarvis mtcemn Tboro Rec Dept rLong Pine
Pettaway Jenny retd r718 Greenwood Blvd
Pettaway Jessie L (Annie L) lab Edge Mtr h1061 E Wilson St 823-5764
Pettaway Joe H (Jean P) emp Glenoit Mills h707 E Church St 823-6378
Pettaway John R studt r703 E St John St
Pettaway Joyce S Mrs r812 E St John St
Pettaway L Janice (Wid Ed) retd h618 E Baker St 823-3992
Pettaway Maggie (Wid Jackson) h88 East Side Homes
Pettaway Martha R (Wid John) h703 E St John St 823-6420

EMPIRE ENTERPRISES ROOFING CO.
TEL. 823-6715
HWY. 258 N., 27886

Tarboro Printing Co., Inc.
SINCE 1889
JOB PRINTING—OFFICE FORMS AND SUPPLIES
PUBLISHERS OF The Daily Southerner
504 W. Wilson St., P.O. Box 1119 (27886) Tel. 823-3106

Pettaway Milissea nurse Edge Meadows Bdg Home rSpeed NC
Pettaway Nellie h1214 Bradley Av
Pettaway Patricia A r703 E St John St
Pettaway Pete emp Caro Enterprises h601 E Baker St
Pettaway Richd r703 E St John St
Pettaway Robt (Carrie L) tchr h1005 Wooten St
Pettaway Roosevelt emp Glenoit Mill r1001 E Wilson St
Pettaway Roosevelt (Annie M) emp Black & Decker h521½ Bell St (P)
Pettaway Rosa emp Black & Decker h915 E St John St 823-1306
Pettaway Rufus (Emma S) emp Long Mfg h910 Edmondson Av 823-8894
Pettaway Sylvester h500 E Northern Blvd Rt 2 Apt 1 823-8021
Pettaway Tyrone studt r703 E St John St
Pettaway Wm (Deloris) emp Caro Enterprises r513 Panola St
Pettaway Wm H studt r703 E St John St
Pettaway Wm R (Charlotte D) emp R & S Enterprises h342 Main St (P) 823-6771
Petteway Blanche retd h343 Church St (P)
Petteway Claude h464 Main St (P)
Pettiway Rhonda tchr W A Pattillo Sch r1307 Baker St
Petway James C driver F S Royster Mercantile rBaker St
Pharr Arth L h107 Middle St 823-3197
Phelps Edw clk Glam O Rama Clns rWilliamston
Phelps Ervin E (Lois B) hLeggett Hwy Rt 2 823-6998
Phelps Frances P (Wid Thurman A) h1906 Howard Av Extn 823-2873
Phelps James B (Verlie P) emp Town Of Tboro h804 Chestnut St 823-2445
Phelps Verlie P rec clk Belk-Tyler r804 Chestnut St
Philip Thos (Faye) emp C T & T hRear 1816 St Andrews St 823-1635
Philips Ethel S (Wid Henry H) h107 W Philips St 823-2477
Philips Henry H Jr (Joy L) (Philips & Philips) h1108 Main St 823-3940
Philips & Philips H H Philips (1884-1963) (H H Philips Jr) Law Offices 114 E St James St (27886), Tel 823-3776
Phillip Dennis L (Kathy C) h132 S Fairview Cir
Phillip Kenneth (Edna M) h808a Hilma Cir
Phillips Building 110 E St James St
Phillips D D plant mgr Black & Decker rWestern Blvd
Phillips Daphine Mrs nurses aide Edge Genl Hosp rMacclesfield NC
Phillips Dianne lpn Edge Genl Hosp rRt 4 Macclesfield N C
Phillips Donald G (Avery M) mgr Car Shop Food & Dairy rRt 1 Bx 305
Phillips Garland (Annabell) emp Long Mfg h605 Howard Av 823-8916
Phillips Geo Jr emp County Sheriff rPinetops
Phillips Henry L (Alta M) carp Henderson Constn h1414 Fountain St 823-1619
Phillips James farmer h1110 E St James St
Phillips Jane D legal sec Bourne Britt & Harper rMacclesfield NC

THOMAS-EDMONDSON AGENCY, Inc.
GENERAL INSURANCE
EDMONDSON REALTY CO.
409 W. Wilson St. 27886 Tel. 823-2514

WEST NEW & USED FURNITURE
SINCE 1965
BUY - TRADE - SELL
2225 N. Main, Tarboro, N.C. (27886) Phone 823-5318

Phillips Kay opr Dials Beauty Boutique r1414 Fountain St
Phillips Kenneth hlpr Henderson Constn r1414 Fountain St
Phillips Martha C (Wid Alton B) h1515 Captain's Rd
Phillips Richd farmer r1110 E St James St
Phillips Thos H asst eng C T & T r1816 St Andrew St
Phillips Willie (Fannie) h205b W Baker St 823-6768

PHOENIX TRIMMING CO
Henry M Hughes Manager, Mary Jo Holland Secretary, Nylon Webbing Manufacturers 1078 W St James St (27886), Tel 823-8151

Pic-Pay Shoes Jack Hart Mgr 1600 Howard Av Extn 823-7260
Pierce Allen Jr (Hilda) emp Long Mfg h814 Sunset Av 823-3975
Pierce Eliz D Mrs title clk Edge Mtr h904 St David St
Pierce Helen h204 Georgia Av
Pierce James E (Carolyn) eng Black & Decker h620 Forest Acres Dr 823-2340
Pierce Lillian (Wid Julius) h101 Sorey Av
Pierce Wm C mach G & W Chrysler Plymouth Dodge h307 Pearl St 823-1524
Pierce Wm C (Mary A) bodymn h128 N Fairview Cir
Pigg Anes Mrs cafeteria wkr W A Pattillo Sch r411 Wahree St
Pigg Carolyn L Mrs sec-treas Henderson Lbr r2201 Robin Dr
Pigg David with Henderson Lbr r2201 Robin Dr
Pigg Jeanie studt r2201 Robin Dr
Pigg Jerry R (Agnes) with Anaconda h411 Wahree St 823-2981

PIGG JOHN D & Carolyn D; Pres Henderson Construction Co Inc, Henderson Lumber Co Inc And Home Services Of Tarboro Inc, Office 2207 Main St (27886), Tel 823-2138, h2201 Robin Dr, Tel 823-3620

Pigg Mary A boarder Mayo Knit r1407 Ash St
Pigg Roy R (Reba C) guard Glenoit Mills h611 Howard Av 823-5815
Pigg Wm Jr (Eliz H) clk A B C Store h507 W St James St 823-4143
Pigg Wm Edw slsmn Henderson Lbr r507 W St James St
Pigg Willie E (Mittie J) retd h203 Shirley St 823-3624
Piland Charlie M (Elsie M) retd h309 Pearl St 823-4059
Piland Danny M emp Edge Genl Hosp r309 Pearl St
Pilgreen Beatrice S brdr Mayo Knit h1203 Newsome St 823-5253
Pilgreen Floyd mgr G & W Chrysler Plymouth Dodge rRt 2
Pilgreen Glenn slsmn G & W Chrysler Plymouth Dodge rP O Bx 1515
Pilgreen James T (Sandra) formn Town Of Tarboro h3706 Medlin Pl 823-8514
Pilgreen Mary A Mrs practical nurse Edge Genl Hosp rRobersonville NC
Pilgreen Mary H nurse Edge Genl Hosp h1113 Warren St 823-2615
Pilgreen Myrna Mrs acctg supvr C T & T rBethel N C
Pilgreen Priscilla J brdr Mayo Knit rWhitehurst Trailer Pk
Pilgreen Randy meat ctr Winn-Dixie rScotland

SARA'S FLOWERS
WE WIRE FLOWERS
DIAL 823-0217
FAIRVIEW SHOPPING CENTER 2004 N. MAIN ST. (27886)

CITY CAB OF TARBORO, INC.
TAXICAB
Tels. 823-2600 823-8000

Pilgreen W Floyd v-pres G & W Chrysler-Plymouth-Dodge rRt 2
PILGRIM LAUNDRY & DRY CLEANERS INC, William J Livesay Chairman Of Board, W Cary Livesay President, Craig Livesay Treasurer, 104 W Walnut St (27886), Tel 823-3171 (See Index To Advertisers)
Pilley David C shop dept Long Equip rHobgood
Pillgreen James h4 Mobile Home Estates
Pillow Charles A (Mary C) slsmn Tboro Mobile Home Sls h920 St David St 823-3235
Pilot Life Insurance Co J B Bryant W E Crabtree Agts 201 E Pitt St Rm 211 823-4998
Pinkerton Viola B knitter Mayo Knit rRoanoke Rapids N C
Pipkin Linda M teller Edge Bk & Trust rFountain NC
Pippen Carrie J (Wid Isiah) r804 E Wilson St
Pippen Emanuel (Vivian C) (Modern Barber Shop) h401 E Pitt St 823-1100
Pippen Eug (Carrie) driver W S Clark & Sons Inc rRt 1 Box 19
Pippen Isiah Jr (Mary H) fnshr Glenoit Mills h804 E Wilson St 823-2238
Pippen James A r806 E Baker St
Pippen Roberta H (Wid Jack) h806 E Baker St 823-2429
Pippen Vivian C Mrs book mobile asst County Mem Library r401 E Pitt St
Pistolis Chris S (Helen H) (Dixie Cafe) h411 E Baker St 823-3530
Pistolis Frank studt r211 E Church St
Pistolis Helen H Mrs waitress Dixie Cafe r411 E Baker St
Pistolis John (Koula D) h211 E Church St 823-3291
Pitt B C tchr W A Pattillo Sch h700 Elm St 823-5493
Pitt Beulah h75 East Side Homes
Pitt Brenda emp Caro Enterprises hState Hwy 258 (P) Lot 4
Pitt Cinderella B Mrs cafeteria wkr C B Martin Jr Hi Sch r610 Market St
PITT DOLORES, Secretary Marrow-Pitt Hardware Co Inc, 305 Main St (27886), Tel 823-3127, h405 Trade St, Tel 823-3289
Pitt Dozzeund Mrs emp County Dept Social Servs rRt 1
Pitt Elijah h10 Pinehurst Homes
Pitt Ernest (Annie P) retd h415 Walston St (P) 823-6852
Pitt Ernest asst dir Tboro Rec Dept r913 Elm St
Pitt Geo A eng C T & T rRt 1 Bx 138a Pinetops NC
Pitt Goldnie N (Wid Perry P) h1210 St Andrews St 823-3003
Pitt Hattie r408 E Pitt St
Pitt Helen h82 East Side Homes
Pitt Henry r312 Main St (P)
Pitt Irene h910 Howard Av
Pitt Jack (Mary) retd h98 East Side Homes
Pitt James A (Jean S) county tax supvr Edge County h1907 Speight Forest Dr 823-2239
Pitt Jessie tchr W A Pattillo Sch r904 Coffield Av
Pitt John Rev pastor Johnson Chapel Ch

FEDERAL LAND BANK ASSOCIATION OF TARBORO
FARM CREDIT SERVICE
Tel. 823-8138
200 W. St. John St. P.O. Box 1236 (27886)
Federal LAND BANK Association

Pitt John B (Alice D) retd h913 Elm St 823-4655
PITT JOSEPH W & Bernice; Vice-President Marrow-Pitt Hardware Inc (True-Value) 305 Main St (27886), Tel 823-3127, h208 E Battle Av (27886), Tel 823-6294
Pitt Juanita organizer Community Serv Center rRt 1 Elm City NC
Pitt Leroy (Sadie K) blending dept Glenoit Mills h508 E St John St 823-4384
Pitt Lillian P h105 E Church St Apt 12 823-3149
Pitt Lloyd P (Dazzerine R) tchr h310 E Granville St 823-3086
Pitt Lula L h86 East Side Homes
Pitt Mary M Mrs h312 Main St (P) 823-3387
Pitt Melvin r508 E St John St
Pitt Nathan N Jr (Jessie S) retd h904 Coffield Av 823-2953
Pitt Preston hBethel Hwy Rt 1 Lot 48 823-1398
Pitt Richd H (Susie) pres Edgecombe Credit Union rRt 3 Bx 120
Pitt Rosa opr Phoenix Trimming h500 E Northern Blvd Rt 2 Apt 29
Pitt Rosa B (Wid Addison) retd r916 Bradley Av
Pitt Sahra h815 E Baker St Apt 3
Pitt W Bennie (Lowney H) (Newton-Perkins-Pitt Cab) h909 E Church St 823-3906
Pitt Wm B (Alice R) emp Glenoit Mills h509 E Northern Blvd Rt 2 823-6717
Pitt Wm C chmn of bd Marrow-Pitt Hdw
PITT WILLIAM C JR & Alta H; President Marrow-Pitt Hardware Co Inc 305 Main St (27886), Tel 823-3127, h1605 Longview Av, Tel 823-3762
Pitt Wm P (Jeanette D) v-pres Elec Serv h1202 St Patrick St 823-3140
Pitt Wm R driver Tboro Concrete & Bldg Sups rRt 1 Bx 49
Pittaway Paulette studt r1001 E Wilson St
Pittman Alberta emp Monarch h1200 Elm St Extn Apt 18
Pittman Anne (Wid Luther A) retd h610 Chestnut St 823-4483
Pittman Annie retd h1405 Ash St 823-5526
Pittman Annie L (Wid Redden) h506 Chestnut St 823-4472
Pittman Barbara emp Phoenix Trimming rWhitakers
Pittman Barbara J Mrs dir day care Howard Mem Presby Ch r1211 E Wilson St
Pittman Barbara W (Wid Russell) emp Blue Bell h710 Bradley Av 823-6445
Pittman Brenda emp Winn-Dixie
Pittman Calvin hBethel Hwy Rt 1 Lot 108
Pittman Christine maid Edge Genl Hosp rRt 2 Scotland Neck N C
Pittman David (Ruth S) orderly Edge Genl Hosp h340 Walston St (P) 823-4314
Pittman Demeis (Hattie D) h104 1st St (P) 823-8985
Pittman Dorothy W Mrs cook Guardian Care Of Tarboro rRt 3 Bx 258
Pittman Edw E (Annie M) serv mgr F & D Mtr h2103 Panola St 823-8233
Pittman Glenn H cash Ben Franklin Stores rRt 2
Pittman Gloria G Mrs h702½ Oakland St Apt 3
Pittman Gussie B Mrs h1111 Elm St Extn 823-3109
Pittman Herbert hBethel Hwy Rt 1 Lot 4
Pittman Herbert rWestern Blvd
Pittman Jerry asst jailer County Sheriff

BATTERIES
B&F STARTER & GENERATOR
RADIATORS
BILLY TREVATHAN FRANK LYNCH, JR.
State Hwy. 258 N., 1 Mile North of Tarboro
P.O. Box 327 (27886) Phone 823-4941

Benton Furniture Co.
Kelvinator Appliances—Sylvania TV's
Complete Home Furnishings
229 MAIN ST. 27886 TEL. 823-3834

Pittman Jerry (Hattie Z) lab Henderson Constn h715 E St James St 823-4702
Pittman Joe (Barbara) h1211 E Wilson St
Pittman Kay clk Ben Franklin Stores rHobgood NC
Pittman L Eddie (Willma C) emp City Of Rocky Mt h500 E Northern Blvd Rt 2 Apt 37 823-5300
Pittman Lelia (Wid Shank) cook Edge Genl Hosp h602 Bradley Av 823-5428
Pittman Marvin A (Lula) stamper Runnymede h1501 Howard Av Extn 823-4253
Pittman Mike emp Ben Franklin Stores rRt 2
Pittman Ola L sec Planning & Energy Dept rRt 2
Pittman Oliver L h131 N Fairview Cir 823-4796
Pittman P Dean (Vicky R) emp Klopman Mills h1042 W St James St 823-5969
Pittman Paul serv mgr Ben-Don Sls rBx 383 Fountain NC
Pittman Richd T (Ethel) supvr U S D A rRD 2
Pittman Ronald L clk Farm Sup
Pittman Ronnie (Brenda W) emp City Of Tboro h212 Thrash Av 823-6353
Pittman Ruth S Mrs aide Edge Genl Hosp r207 Walston St (P)
Pittman S J (Beatrice M) retd h513 Fountain St 823-4763
Pittman Thos L (Josephine J) supt Barnhill Contracting h37 Mobile Home Estates 823-2466
Pittman Willie G Mrs clk W S Clark & Sons Inc r307 Dowd St
Pittman Wilma tchr Bridgers Sch r37 Beasley Arms Apts
Pittman Wilma C Mrs retd r715 E St James St
Pitts Jerry asst mgr Murphy's rSmithville
Piver Alma lpn Tarboro Clinic r600 W Walnut St
Piver Minnie B (Wid Leroy) retd h709 Howard Av 823-3495
Piver Thos A emp Alton Box & Bd r709 Howard Av
Piver Wm R (Alma) dispr Murphy Jenkins & Co h600 W Walnut St
PIZZA INN Chuck Callis Manager, America's Favorite Pizza, Spaghetti Served With Pizza Inn's Delicious Meat Sauce, Lasagna, Ravioli, Italian Hoagie Sandwiches, Fresh Garden Salad, Open Seven Days A Week, Dine In Or Take Out, Tarboro Shopping Center, 2201 St Andrews St (27886), Tel 823-1010 (See Index To Advertisers)
Pizza Palace (Mrs Curtis Robinson) 209 W Pitt St 823-2546
Plemmer Edith cafeteria W A Pattillo Sch rRt 3
Plemmer Issac hBethel Hwy Rt 1 Lot 70
Plemmer Issac L emp Phoenix Trimming r518 E St James St
Plemmer Walter Jr (Martha B) mus tchr hState Hwy 44 (P) 823-3482
PLUMCO INC Carlisle S Moore President, S G Burnett Manager, Plumbing Heating Air Conditioning, Residential And Commercial, Installation And Repair Certified General Electric Air Conditioning Dealer 121 Main St, Tel 823-1244 (See Index To Advertisers)
Plummer James A jan County Ct Hse rPrinaville

MOORE LUMBER COMPANY INC.
Complete Line Lumber and Building Materials
"GENERAL CONTRACTORS"
1601 St. Andrews St. 27886 Phone 823-4125

FORBES INSURANCE & REALTY Inc.
ESTABLISHED 1952
MUTUAL INSURANCE—REAL ESTATE
INA
1905 Main St., 27886 Dial 823-3131

"Your Local Friendly Bank,,
EDGECOMBE BANK & TRUST CO.
Commercial - Savings - Trust - Farm Management
318 Main St. 27886 823-6101
North Tarboro Branch, 1717 N. Main St. 823-6101
West Tarboro Branch, Howard Av and Western Blvd 823-6101
Oak City Branch 798-5061
Fountain Branch 749-2221

Plymp Esther asst mgr Kentucky Fried Chicken
Poindexter Everett J (Betty Ann) 2d v pres Barnhill Contracting h1511 Circle St 823-4672
POLICE DEPARTMENT (See Princeville—Town Of) (Tarboro—Town Of)

POLK R L & CO
CITY DIRECTORY
PUBLISHERS
2910 W CLAY ST
RICHMOND, VA 23230
TELEPHONE (804) 359-6001
AUTOMOBILE AND TRUCK
OWNER LISTS
AUTOMOTIVE STATISTICS
BANK BUSINESS
DEVELOPMENT SERVICES
BANK DIRECTORIES
DIRECT MAIL ADVERTISING
MAILING LISTS
MOTOR VEHICLE
REGISTRATION MANUALS
POLK BUILDING
431 HOWARd ST
DETROIT, MICHIGAN 48231

Pollard Cheryle S knitter Mayo Knit rRt 3 Bx T10
Pollard Fred Jr (Doris W) body mech Brinson Chevrolet rRt 1 Bx 221a
Pollard J T emp Formica Corp No 2 rRt 1 Bx 204
Pollard Jesse (Eliz) slsmn Tboro Oil rRt 3 Bx 6
Pollard Jo Ann pairer Mayo Knit r1003 Howard Av
Pollard John S (Reba G) admn asst State Natl Guard h2226 Oak Dr 823-2638
Pollard Josephine Mrs bkpr Western Auto Assoc Store h103 Shirley St 823-3827
Pollard Lester L (Doris W) asst chf Town Fire Dept h107 Marshall St 823-3451
Pollard Marjorie opr Park Hill Beauty Shop rCypress St
Pollard Martha B Mrs retd h303 Howard Av 823-2389
Pollard Ruth W bkpg clk Tarboro Clinic rRt 1
Pollard Sara B Mrs h612 Bradley Av
Pollard Sherry H teller Edgecombe Bk & Trust r408 E Park Av
Pollard Tamsie H (Wid Otey F) h216 Sparta Rd 823-2241
Pollard Vernon H (Jo Ann) mtce supvr County Ct Hse h1003 Howard Av 823-8598
Pollard Walter T (Anna M) with REA h1102 Vance Dr 823-2582
Pollard Wm A (Marjorie W) formr. E-M Elec h1302 Cypress St

Your Blue Ribbon Printer For East Carolina
CLAYTON PRINTING SERVICE Inc.
A Division of Doutts Printing Service, Hopewell, Va.
PHONE 823-5121
Since 1892
600 Main St.
Tarboro, N.C. (27886)

since 1935
SHOOK
INSURANCE AGENCY
LIFE-AUTO-FIRE-CASUALTY
Howard Bldg., 119 E. St. James St. 27886
Dial 823-2232

PLUMCO, Inc.
ESTABLISHED 1966
Plumbing - Heating - Air Conditioning
Certified General Electric Air Conditioning Dealer
121 Main St. P.O. Box 1528 (27886) Tel. 823-1244

Pollard Wm A Jr (Sherry) h20 Mobile Home Estates
Pollock Gladys P Mrs slswn Belk-Tyler rPO Bx 618
Polylok Corp Stanley S Rosner V-Pres Anaconda Rd 823-6126
Pomante Melba G res mgr Georgetowne Apts h405 Speight Av Apt C5 823-8010
Pompey Effie M h403 E Granville St
Pope J G (Mary) pres Slack & Shirt Shop rFuquay-Varina
Pope James G (Debra J) carp Bridger's Constn h704 Linden St 823-4786
Pope Sam W (Virginia S) emp CT&T h837 Hilma Cir 823-3525
Popes Dorothy Walston Mgr variety store 214 Main St 823-5433
Popiel Ronald D (Nan) emp Caro Enterprises h1109 Vance Dr 823-5103
Porter Boyse h907 Lloyd St 823-4706
Porter Dwayne D (Annette M) plant supt Glenoit Mills Tarboro Plant h106 Brandon Av 823-6436
Porter Eliz h901 Trade St 823-4532
Porter Emelie B tchr North Tarboro Elem Sch r1903 Laughlin St
Porter Hazel h1307 Elm St Extn
Porter James driver Tarboro Concrete & Bldg Sup rOak City
Porter Joe N (Mary C) retd h113 5th St (P) 823-2746
Porter Mc Kinley (Mary D) retd h610 Geddie Av (P) 823-8282
Porter Narcisus (Wid Eli) maid h131 Main St (P) 823-4410
Porter Olivia J librn N Tboro Elem Sch rRt 2
Porter Olivia J Mrs cafeteria asst mgr North Tarboro Elem Sch rRt 1 Bx 36
Porter Shane ydmn Edge Ct r131 Main St (P)
Porter Wheeler W (Mamie R) weigher Caro Enterprises h1308 Edmondson Av 823-8810
Porter Willie (Maude B) supvr Ungar Co h1513 Barlow Rd Rt 3 823-5500
Porter Wilma studt r1307 Elm St Extn
Portler Elijah emp Royster Mercantile h bx9b Anaconda Rd
Posey John J (Augusta K) constn wkr h203 W Walnut St 823-4825
Posey K Earl mfg supt Black & Decker rRocky Mount N C
POSTAL SERVICE (See United States Government)
Potter Barry electn r709 Howard Av
Potter Marcus H III asst eng C T & T r122 E St James St
Potter Marolyn P bkpr Edge Bk & Trust rRt 2 Bx Jv 47
Powell Alvania maid h604 Greenwood Blvd
Powell Angela opr Caro Enterprises r1013 Wagner St
Powell Bessie L h518 E Church St 823-3602
Powell Diann emp Tom Togs r1023b Edmondson Av
Powell Dock lab Klopman Mills r604 Greenwood Blvd
Powell Dorothy A lab Phoenix Trimming h1200 Elm St Extn Apt 35
Powell Elijah (Betty D) carp h709 E Philips St 823-8307
Powell Eliz consultant Edge-Nash Mental Health Clinic rBeasly Arms Apt

Creech THE FLORIST
Flowers for all occasions
FREE DELIVERY
MEMBER F.T.D. AND TELEFLORA
400 Main St. (27886)
say it with FLOWERS!
Tel. 823-1196

Tarboro Concrete & Building Supplies, Inc.
Ready Mixed Concrete - Concrete Blocks - Lightweight Blocks
Bethel Highway, P.O. Box 629, Tarboro (27886)
Dial 823-4184

G.H. FOUNTAIN AGENCY, INC.
"Insurance for the Family, Home and Business"
Established 1935
118 E. St. James St. (27886)
Dial 823-2562
THE TRAVELERS

Peoples Bank & Trust Company
Tel. (919) 823-5025
2100 N. Main Street • P.O. Box 1280 • Tarboro, North Carolina (27886)

Powell Elton R (Senora) emp Glenoit Mills hState Hwy 258 (P) Lot 29
Powell Evelyn L lab dir Phoenix Trimming r601 N Howard Cir
Powell Frank rState Hwy 44 (P)
Powell Geo B emp S C L R R r202 5th St (P)
Powell Hannah Mrs tchr Princeville Elem Sch
Powell Herbert A (Evelyn L) plant eng Phoenix Trimming h601 N Howard Cir 823-3805
Powell J C pres Tboro Sav & Loan Assn
Powell James C emp US Govt rState Hwy 44 (P)
Powell James C Jr (Maria B) emp SCLRR h202 5th St (P)
Powell James R driver Farm Sup hBethel Hwy Rt 1 Lot 72 823-8312
Powell Jane maid h701a E Church St
Powell Janice R r518 E Church St
Powell Joseph C (Ann H) acct CT&T h405 St Patrick St 823-8204
Powell Lendora Mrs cook Guardian Care Of Tarboro rRt 3 Bx 171
Powell Mabel retd h1200 Elm St Extn Apt 9
Powell Maggie Mrs h227 1st St (P) 823-3434
Powell Marchelle studt r202 5th St (P)
Powell Mariah L Mrs kitchen hlpr Edge Genl Hosp rRt 2 Bx 76
Powell Mary F practical nurse Edge Genl Hosp r44 Beasley Arms Apts
Powell Mattie clk Stanco's Clo rRt 1 Bx Ls16
Powell Moses hBethel Hwy Rt 1 Lot 16
Powell Olivia M (Wid Charles) retd h62 East Side Homes 823-8884
Powell Rebecca emp Phoenix Trimming rMacclesfield
Powell Roosevelt lab Glenoit Mills h710 Bell St (P) 823-5767
Powell Roosevelt clk Glennie's rLawrence NC
Powell Theo (Geraldine) emp Glenoit Mills hState Hwy 258 (P) Lot B0
Powell Victoria Mrs h717 Church St (P)
Powell Wanda Mrs aide Edge Genl Hosp rRt 1 Stantonsburg N C
Powell Willie (Carrie) USA hState Hwy 44 (P) 823-3497
Powers Wallace O (Kath) facilities admn C T & T h219 Brandon Av 823-1201
Price Charles emp Moore Lbr rRt 1 Bx 490
Price Cicero (Ozelle H) retd h504 Trade St 823-2300
Price Emma C Mrs kntr Mayo Knit r604 Chestnut St
Price Frances H (Wid Milton) ofc sec Klopman Mills h104a Daniel St
Price Frank Jr (Lillian) emp Long Mfg h713 Howard Av 823-8876
Price Irving J (Martha) emp Constantine Oil h2609 Beechwood Dr
Price Jesse L (Bessie C) retd h611 W Walnut St 823-2760
Price Jimmy lab Coca-Cola r713 Howard Av
Price Leona P (Wid Danl W) retd r1412 Fountain St
Price Lillian S Mrs kntr Mayo Knit r608 Chestnut St
Price Linwood B (Wilma J) emp Boddie-Noell Enterprises h3712 Medlin Pl 823-8005
Price Martha B (Wid John H) h2605 Beechwood Dr 823-3221
Price Maurice (Peggy) supt Carolina Enterprises r1402 Captain's Rd

THORNE DRUG CO.
"Your Neighborhood Pharmacy"
1508 Main St. 27886 Dial 823-3849 and 2900 Main St. Tel. 823-1011

Tarboro Printing Co., Inc.
SINCE 1889
JOB PRINTING—OFFICE FORMS AND SUPPLIES
PUBLISHERS OF The Daily Southerner
504 W. Wilson St., P.O. Box 1119 (27886) Tel. 823-3106

Price Oneida W Mrs tchr Tarboro Sr Hi Sch rRocky Mount NC
Price Peggy nurse Edge-Nash Mental Health Clinic r1405 Captains Rd
Price Perry (Emma C) h604 Chestnut St
Price Phyllis J emp Clayton Prntg r1304 St Patricks St
Price Rosemary ofc wkr Long Equip r1113 Peach St
Price Ruth W (Wid Groner) retd h513 Panola St 823-3061
Pridgen Bobby h1815 Howard Av Extn 823-2074
Pridgen Buck W (Virginia J) rural carrier P O h1905 Howard Av Extn 823-3465
Pridgen Charles T (Brenda P) mgr Rawls & Winstead rBx 232 Mac Clesfield NC
Pridgen Evelyn h3 Mobile Home Estates
Pridgen Geo (M Alma) custdn New Birth Bapt Ch rConetoe
Pridgen Geo W radio & carrier eng C T & T rRt 3 Bx 193-L
Pridgen James parts dept Long Equip rMacclesfield
Pridgen Jean J ofc sec Edgecombe Farmers Mut Ins r1905 Howard Av
Pridgen Joyce opr Park Hill Beauty Shop rRt 3 Bx 234
Pridgen Mary studt r1905 Howard Av Extn
Pridgen Miriam S with County Dept Soc Servs rRt 1
Pridgen Willie (Minnie B) emp Long Mfg h300 Hall St 823-4900
Primitive Baptist Church 301 W St James St
Prince Connie h73 Mobile Home Estates
Prince Johnny R mech Mayo Knit rPO Bx 676 Bethel NC
Prince Maria D kntr Mayo Knit rPO Bx 667 Bethel NC
Princeville Elementary School Mrs Mary W Matthewson Prin 215 Walston St (P) 823-4718
Princeville Garage (Ernest Vines) 102 Beasley St (P) 823-5303
PRINCEVILLE-TOWN OF
TOWN HALL, 412 Mutual St (P) Tel 823-1058
CLERK-TAX COLLECTOR AND TREASURER, Mrs Dorothy Jones Atkins, 412 Mutual St (P) Tel 823-1058
COUNCIL, Hon Edw Bridgers Mayor, David Pittman, David A Tyson Members, 412 Mutual St (P)
MANAGER, Neill A Mc Lean 412 Mutual St (P)
MAYOR, Hon Edw Bridgers, 412 Mutual St, Rt 1, PO Box 42, Princeville, N C, Tel 823-1057 Night Tel 823-3423
POLICE DEPARTMENT, 412 Mutual St (P) Tel 823-1143
Princeville Volunteer Fire Dept David L Tyson Chf 412 Mutual St (P) 823-4109
PRITCHETT'S CONTRACTORS (J W Pritchett), Contractors For Metal Framing, Accoustical Ceiling, Dry Walls, Painting Contractors For Wall Covering On Tarboro's New Nursing Center Route One, Homer, Georgia (30547), Tel 677-4535 (See Index To Advertisers)
Privette Ernest T serv atndt Brinson Chevrolet r212 W Church St
Procter Martha h507 Hall St 823-5213
Proctor Anna B h103 St Patrick St 823-2427

W. W. TAYLOR PAINT & WALLPAPER
CONTRACTOR
NO JOB TOO LARGE OR TOO SMALL
Ben Moore Paints By The Paint Center
303 Georgia Ave. (27886) Tel. 823-5831

Edgecombe Homestead and Loan Association
"Financial Safety and Service For Edgecombe County Since 1889."
422 MAIN ST. 27886
TEL. 823-2184

TARBORO SAVINGS & LOAN ASSOCIATION
SAVINGS INSURED UP TO $40,000
ESTABLISHED 1905
Tel. 823-3116

SINCE 1940
GENERAL INSURANCE REALTORS
BARNHART AGENCY, INC.
501 Main St. Corner Church St. (27886)
Tel. 919 823-6181

True Value HARDWARE STORES
Marrow-Pitt Hardware Co., Inc.
SERVING TARBORO AND SURROUNDING AREA SINCE 1913
305 Main St., 27886 Dial 823-3127

Proctor Archie (Sally W) farm supvr Wm G Clark Inc rRt 3
Proctor Bertha waitress Lloyd's Restr
Proctor Bettie R knitter Mayo Knit rPO Bx 584
Proctor Charlie S (Barbara B) mech Mayo Knit h409 Wahree St 823-6743
Proctor Chester E (Patricia L) body shop mech Edge Mtr h2505 Dale Av Rt 2 823-4027
Proctor Donald (Carol A) whsemn Braswell Bros h204 1st St
Proctor Donna E knitter Mayo Knit rPO Bx 584
Proctor Edna A (Wid Curtis) (Sweet Pea Beauty Shop) h505 W Johnston St 823-3903
Proctor Eliz N ofc sec Mayo Knit h1300 Howard Av Extn 823-2648
Proctor Eliz S Mrs acctg supvr C T & T r2604 Main St
Proctor Geo L (Clarks Whse No 1 & 2)
Proctor James A emp Edge Waste h406 Chestnut St 823-1631
Proctor Janice Mrs nurse Edge Genl Hosp rRt 4 Bx 293 Wilson NC
Proctor Jasper L bd member County Bd Educ rRt 4 Rocky Mt N C
Proctor Judy O Mrs surg tech Edge Genl Hosp rRt 1 Macclesfield N C
Proctor Lester clk County Tax Supvr rRt 1 Elm City NC
Proctor Lettie Mrs nurse Edge Genl Hosp rRt 1 Bx 409 Enfield NC
Proctor Linwood Mrs h1011 St Andrews St
Proctor Marion E dep County Sheriff r103 St Patrick St
Proctor Martha S (Wid Charlie F) h507 Wahree St 823-5213
Proctor Nellie E ofc sec Mayo Knit r1300 Howard Av
Proctor Patricia lpn Edge Genl Hosp r2505 Dale Av Rt 2
Proctor Sandra K Mrs insp Mayo Knit rRt 3 Bx P16
Proctor Wm A (Eliz S) h2604 Main St 823-2377
Production Credit Assn Thos D Eatman Exec V-Pres loans 200 W St John St 823-8138

PROVIDENT FINANCE CO
CHESTER C BAKER
MANAGER
LOANS FOR SECOND MORTGAGES
AND REAL ESTATE
FAST
COURTEOUS
AND
CONFIDENTIAL LOANS
HOUSEHOLD GOODS
APPLIANCES
423 MAIN ST (27886)
TELEPHONE 823-4177

Pruden Sandra tchr W A Pattillo Sch rRt 3 Bx T61
Pulley Charles r216 Shirley St 823-2774
Pulley Evelyn P Mrs bkpr Henderson Lbr r221 Shirley St

C. E. Putnam Agency, Inc.
INSURANCE
REAL ESTATE AND RENTALS
435 Main St. 27886 Dial 823-2411

R.M. FOUNTAIN, JR.
NML
LIFE INSURANCE—REAL ESTATE
FINANCIAL CONSULTANT
2000 B
Main St. (27886)
Tel. 823-6046
and 823-3798
LIFE MILLION DOLLAR ROUND TABLE

Pulley Helen (Wid Charlie T) h216 Shirley St 823-2774
Pulley Leatrice cash Hardee's r2201 Panola St
Pulley Marshall L (Addie E) carp h204 Sparta Rd 823-2388
Pulley Merkle (Marcella G) carp h2229 Main St 823-4179
Pulley Paul E (Leatrice K) (Etna Serv Sta) h2201 Panola St 823-2253
Pulley Wm C (Evelyn P) supt Henderson Constn h221 Shirley St 823-4324
Pulsfort C L v-pres Formica Corp No 2 rCinn Ohio
Purinai Julia consultant Edge-Nash Mental Health Clinic rRt 1 Bx 414
Purirs Rosa futorial reading supvr County Bd Educ rRocky Mt N C
Purvin Elijah hBethel Hwy Rt 1 Lot 111
Purvis Annie E clk CT&T h1112 St Andrews St 823-2286
Purvis Cleveland custdn C B Martin Jr Hi Sch rRt 1 Hobgood NC
Purvis Jake J dye tub opr Mayo Knit rRt 2 Bx 155 Robersonville NC
Purvis James B (Reta C) h510 Bradley Av
Purvis John (Evelyn) h1406 Roberson Dr
Purvis Julius retd h201 1st St (P) 823-5359
Purvis Mary P (Wid John H) h408 E Pitt St
Purvis Wm (Nancy) emp Farmers Land Bk h706 South Av 823-1640
Purvis Wm E jan Mayo Knit rRt 2 Robersonville NC
Purvis Wm E (Betty) orderly Guardian Care Of Tarboro rRt 1 Bx 627
PUTNAM C E AGENCY INC, Clyde E Putnam Pres, Mrs Gertrude P Putnam V-Pres, Mrs Maude W Bunn Sec-Treas, Insurance And Real Estate, 435 Main St (27886), Tel 823-2411 (See Index To Advertisers)
PUTNAM CLYDE E & Gertrude P; Pres C E Putnam Agency Inc, 435 Main St (27886), Tel 823-2411, h805 St Andrews St, Tel 823-3630
Putnam Emily mus tchr 1015 St Andrews St h1015 St Andrews St 823-5330
Queen Anneiques (Wm J Bateman) 108 E St James St 823-3561
Quick Shoppe (Gene Mrs Marie M Morris) gro 3924 Main St 823-6542
Quigless Clinic The (Milton D Quigless) 99 Main St 823-2112
Quigless Helen r315 E Granville St
Quigless Helen G Mrs h315 E Granville St 823-5365
Quigless Milton D (Quigless Clinic) h1100 Edmondson Av 823-2674
Quincy Robt E (Lula A) pulpwood dlr 504 St Andrews St h504 St Andrews St 823-2518
Quinn Bessie B (Wid Roy M) retd h312 Virginia Av 823-4714
R & T Discount (James Ricks Ernest Taylor Jr) shoes 433 Main St 823-1731
Raby Leonard M (Mary M) sec & treas C T & T h106 W Park Av 823-4044
Rachel's Beauty Shop (Mrs Rachel P Rawls) 308 Pearl St 823-4595
Rackley Allene H recpt NC Natl Bk r1408 Pine St
Rackley F Dalton (Allene H) traffic staff supvr C T & T h1408 Pine St 823-2661

ROBERT'S OF TARBORO
Appraisals • Remounting • Repairs
"Diamonds Are Our Business"
TEL. 823-2149
309 MAIN ST. 27886

PILGRIM LAUNDRY & DRY CLEANERS, Inc.
COMPLETE LAUNDRY AND SANITONE DRY CLEANING
DIAL 823-3171
104 WEST WALNUT ST. 27886

TARBORO OIL COMPANY, Inc.
Wholesale Motor Fuels - L P Gas
401 Trade St. (27886) Phone 823-8145

Rackley Gene D (Peggy S) separations eng C T & T h1407 Pine St 823-3623
Radford Addie A clk Ben Franklin Stores r711 South Av
Radford Alf W (Loyce L) opr SCLRR h713 South Av 823-3026
Radford D Alford (Allene S) mach Long Mfg h711 South Av 823-3518
Radford Elwood C (Joceil C) slsmn Long Mfg h603 Benson Dr Rt 3 823-3513
Radford Greg r605 Benson Dr Rt 3
Radford Kermit R (Barbara F) electn Watson Elec h605 Benson Dr Rt 3 823-2150

RADIO STATION W C P S Robert L Harper President-General Manager, Lew Heilbroner Commercial Manager, Rocky Mount Highway (27886), Tel 823-2191 (See Index To Advertisers)

Rains Richd H (Linda) pharm Thorne Drug h1216 Rodgers Dr 823-5108
Ramsey Phyllis Mrs sec Guardian Care Of Tarboro rRt 4 Bx 101
Randall Gustin (Lucy D) jan High Point Sr Hi Sch h1002 Edmondson Av 823-2763
Randall Nathan (Lucy) emp Glenoit Mills h217 Panola St
Randolph Gladys C emp Caro Enterprises r131 Dancy St ((P)
Randolph Josephine Mrs custdn W S Clark & Sons Inc rRt 1 Bx 35a
Randolph Josephine R Mrs maid h131 Dancy St ((P) 823-1374
Randolph Martha B Mrs maid h1009 Wooten St 823-4936
Ranes Callie E (Wid W C) retd h918 St David St 823-2491
Ransome Jesse emp Town Of Princeville r604 Martin Dr
Raper Ed slsmn Smoot Whol hHunter Hill Dr Apt 11a
Raper Jean P Mrs ofc clk Belk-Tyler rDeerridge Apts
Rapier Ella M Mrs nurse Edge Genl Hosp rRocky Mount NC
Raskin Louis E (Betty O) (Robert's Jwlry) h1200 Main St 823-4048
Raskin Robt A (Beverly M) mgr Robert's Jwlry h901 S Howard Cir 823-3697
Rawl Shirley h2253 Main St
Rawlins Philip J T (Mary L) retd h610 S Howard Cir 823-4577
Rawls Charles R h1009 St Andrews St 823-3049
Rawls Clifton E emp Long Trailer h306 Pearl St
Rawls Earl Mrs retd h501 W Walnut St
Rawls Ernest L clk Charles Hussey & Assocs r501 Walnut St
Rawls Geo W (Effie H) retd h407 Middle St 823-2685
Rawls H James mtcemn Hardee's
Rawls James M (Verta R) emp Caro Enterprises h908 St David St 823-6464
Rawls James R (Rachel P) mgr Moose Lodge h308 Pearl St 823-4595
Rawls John B (Ruby C) wrpr Klopman Mills h718 Sunset Av
Rawls Kenneth h1009 St Andrews St 823-6387
Rawls Rachel P Mrs (Rachel's Beauty Shop) r308 Pearl St

BLACKWELL'S, Inc.
GENERAL TIRE
Tires And A Smooth Ride Too!
Tel. 823-8174
107 E. Hope Lodge Street (27886)
McCREARY

Benton Furniture Co.
Kelvinator Appliances—Sylvania TV's
Complete Home Furnishings
229 MAIN ST. 27886 TEL. 823-3834

Rawls Ronald H (Shelby J) clk Caro Enterprises h1035 W St James St 823-2920
Rawls Virginia rWestern Blvd
Rawls & Winstead Inc Charles T Pridgen Mgr auto parts 1504 Main St 823-2176
Ray Moses A DDS & Helen J; Dentist Office Hours 9-12 And 2 To 6 409 Panola St (27886), Tel 823-4238, h704 Panola St, Res Tel 823-3050
Raynor Ella E r405 Middle St
Raynor Herman (Madeline) retd hLeggett Hwy Rt 2
Raynor James E asst admn Edge Genl Hosp
Raynor Jerry L emp Long's r908 W St James St
Raynor John E partsmn Long Trlr r800 W Johnston St
Raynor Jonas A Jr emp Burl Indus r908 W St James St
Raynor Maggie C (Wid Thos A) h908 W St James St
Raynor Martha R (Wid Jonas) h405 Middle St 823-2180
Raynor Marvin R emp Phoenix Trimming r908 W St James St
Raynor Marvin R (Nettie) mech Mayo Knit h607 Chestnut St 823-8022
Raynor Mary F r908 W St James St
Raynor Willie E (Lucy H) mech Runnymede h201 Pearl St 823-4755
Reason Beulah emp Phoenix Trimming rRt 3 Bx 426
Reason Robt S (June W) emp Formica Corp h301 Georgia Av 823-5892
Red Steer Steak House Carlton Williams Mgr Western Blvd
Reddick Geo W Jr (Lena M) therapist Edge Genl Hosp h306 E St James St 823-3569
Redditt Gail W Mrs asst sec-treas Edge Mtr r1000 S Howard Cir
Redevelopment Commission Of Town Of Tarboro Robt E Tyndall Exec Dir 103 W Church St 823-6339
Redevelopment Comn Town Of Tarboro Robt E Tyndall Exec Dir 2200 Powell St 823-3622
Redmen Jesse Jr driver Tboro Concrete & Bldg Sups rGreenville NC
Redmond Patricia h500 E Northern Blvd Rt 2 Apt 32 823-5838
Redmond Willie retd h703 Leaf St
Redward Conners Jr Rev (Cathy) pastor Cobb Mem Presby Ch h608 S Howard Cir 823-1744
Reed Jeri L cash Hardee's
Reedy Allan hHunter Hill Dr Apt 2a 823-6168
Reeves Teresea emp Edge Mfg r604 Chestnut St
Regan Richd J (Wanda) slsmn Long Equip h3706 Main St 823-3078
Regan Richd J Distributor (Richd J Regan) 3706 Main St 823-3078
Register Carol Mrs tchr Tarboro Sr Hi Sch rGreenville NC
Register Forrest (Shigeko K) whse mgr Tboro Town Light & Pwr Sys h812 W Country Club Dr 823-5475
Register Linda studt r812 W Country Club Dr
Register Pat studt r812 W Country Club Dr
Register Tommie retd h103 Meredith Ct
Renfrow Sharon K tchr Tboro Edge Academy hHunter Hill Dr Apt 11c
Respass Ruby H clk W S Clark & Sons Inc rBx 892 Bethel N C

MOORE LUMBER COMPANY INC.
Complete Line Lumber and Building Materials
"GENERAL CONTRACTORS"
1601 St. Andrews St. 27886 Phone 823-4125

FORBES INSURANCE & REALTY Inc.
ESTABLISHED 1952
MUTUAL INSURANCE—REAL ESTATE
INA
1905 Main St., 27886 Dial 823-3131

"Your Local Friendly Bank,,
EDGECOMBE BANK & TRUST CO.
Commercial - Savings - Trust - Farm Management
318 Main St. 27886 823-6101
North Tarboro Branch, 1717 N. Main St. 823-6101
West Tarboro Branch, Howard Av and Western Blvd 823-6101
Oak City Branch 798-5061
Fountain Branch 749-2221

Respess Larry M (Brenda C) tchr Tarboro Sr Hi Sch h1500 Pine St 823-3611
Retail Credit John N Taylor Field Rep 201 E Pitt St Rm 212 823-4747
Revish Celia h1200 Elm St Extn Apt 37
Revish Johnnie jan Tarboro Clinic h1003 Edmondson Av
Rex Jewelers (Rex Browning) 427 Main St 823-4700
Reynolds Arth (Mary N) (Reynolds Gro) h705 Greenwood Blvd
Reynolds Eddie USN r2222 Oak Dr
Reynolds Frances L lab Caro Enterprises h500 E Northern Blvd Rt 2 Apt 10
Reynolds Grocery (Arth Reynolds) State Hwy 44 (P) 823-4056
Reynolds Joann opr Magic Mirror rOak Dr
Reynolds May N Mrs clk Reynold's Gro rHwy 44 (P)
Reynolds W Floyd (Jo Ann C) emp C T & T h2222 Oak Dr 823-6767
Reynolds Wm B (Frances) serv tech Sears hState Hwy 44 (P) 823-3354
Richardson Essie emp Edge Adult Activity Center h305 St David St 823-0367
Richardson Essie R Mrs (Edgecombe Meadows Bdg Home) h3001 Main St 823-2525
Richardson Ethel R (Wid Clarence) retd h1008 Speight St
Richardson H C emp Rocky Mount Tel h41 Mobile Home Estates 823-1121
Richardson Willie R (Kathleen S) mech Mayo Knit h1008 Speight St 823-3002
Ricks Eliz L cafeteria wkr C B Martin Jr Hi Sch rRt 1
Ricks Geo jan Glennie's r316 Mutual St (P)
Ricks Herbert (Laura E) chauf h506 E St John St 823-2277
Ricks Irvin (Mary N) hlpr CT&T h1307 E Baker St 823-2351
Ricks Jacqueline studt r419 Wagner St
Ricks James (R & T Discount) r824 Brookshire Rd
Ricks Laura E Mrs (Ricks' Beauty Shop) r506 E St John
Ricks Rita J Mrs aide W A Pattillo Sch r906 St James St
Ricks Robt (Lillian L) mach opr Glenoit Mills h419 Wagner St 823-5487
Ricks Wm H (Reta J) jan Edge Bk & Trust h906 E St James St 823-2703
Ricks' Beauty Shop (Mrs Laura E Ricks) 506 E St John St 823-2277
RIDGEWAY J LEWIS & Jane S; Administrator Edgecombe General Hospital 2901 Main St (27886), Tel 823-4101, h508 Forest Acres Dr, Tel 823-3222
Ridout Blanche rWestern Blvd
Riggan Alice asst Dr J Steph Hoard rPO Bx 1421
Riggs Pluma H Mrs agt Charlotte Liberty Mut Ins r403 Huntington Rd
Rigsbee Willie r3003 Main St
Riley Danl r3003 Main St
Riley Jack D (Mary S) chiro 109 W Wilson St h622 N Howard Cir 823-2405

Your Blue Ribbon Printer For East Carolina
CLAYTON PRINTING SERVICE Inc.
A Division of Doutts Printing Service, Hopewell, Va.
PHONE 823-5121
Since 1892
600 Main St. Tarboro, N.C. (27886)

SINCE 1935
SHOOK
INSURANCE AGENCY
LIFE-AUTO-FIRE-CASUALTY
Howard Bldg., 119 E. St. James St. 27886 Dial 823-2232

PLUMCO, Inc.
ESTABLISHED 1966
Plumbing - Heating - Air Conditioning
Certified General Electric Air Conditioning Dealer
121 Main St. P.O. Box 1528 (27886) Tel. 823-1244

Riley Jacqueline P studt r622 N Howard Cir
Riley Mary S utility customer rep Town Finance Dept r622 N Howard Cir
Rimmer Geo (Janet C) supvr CT&T h305 N Howard Cir 823-4030
Rittaway Wilbert (Dorothy) retd h1305 Elm St Extn

RITTER FINANCE SYSTEMS INC
P A STEWART
MANAGER
RITTER HAS A LOAN FOR ALL REASONS
LOANS TO $1500
UNSECURED LOANS TO MARRIED COUPLES
ONE SIGNATURE LOANS TO SINGLE OR MARRIED MEN OR WOMEN
2006 N MAIN ST (27886)
TELEPHONE 823-2135

Riverside Trailer Park (Clarence W Wickham) State Hwy 258 (P)
Robbins Ann J ins clk Tarboro Clinic r216 Speight Av
Robbins Betty A tchr North Tarboro Elem Sch rBethel
Robbins C A (Norma) pres Caro Ofc Equip rRocky Mtn N C
Robbins Clarence M (Ruth S) sls mgr Chicago Eastern h607 Clark Dr 823-3212
Robbins Conny L (Patricia) supvr wldg Long Mfg h2208 Panola St
Robbins Donnie T (Josephine C) slsmn Womack Elec h2226 Panola St 823-8300
Robbins Franklin (Barbara) emp Glenoit Mill h311 Carolina Av
Robbins Geo W Jr (Lillian W) mgr Heilig-Meyers Exch Store h1510 Speight Forest Dr 823-4738
Robbins Jeanne dietn Howard Mem Presby Ch r2213 Panola St
Robbins John C Jr (Ida C) supt Long Mfg h2213 Panola St TA3-4754
Robbins John D (Hettie C) retd h2401 Jennie Av 823-2246
Robbins John M (Inez B) firefighter Town Fire Dept h2222 Panola St 823-2379
Robbins Kenneth (Della) del mn Heilig-Meyers Exch Store h805c St Andrews St
Robbins Linda B legal sec Taylor Brinson & Aycock r806 E Country Club Dr
Robbins Robt R (Dora A) eng dept CT&T h216 Speight Av 823-4601
Robbins T Ray (Linda B) drftsmn Long Mfg r806 E Country Club Dr
Roberson See Also Robertson Robeson And Robinson
Roberson Ada Mrs clk W S Clark & Sons Inc h1000 St Andrews St 823-4382
Roberson Audrey (Ange's Beauty Shop) h405 Speight Av Apt A 3
Roberson Carolyn slswn Cato's r305 Chestnut St
Roberson Curtis transporter Bridgers Sch r129 Ridgewood Rd
Roberson Cy (Ruby) retd hLeggett Hwy Rt 2
Roberson Dennis G (Carolyn E) wldr Anaconda h701 Linden St 823-2267
Roberson Dora J Mrs nurse Edge Genl Hosp rConetoe NC

HATHAWAY'S WELL DRILLING CO., INC.
Sta-Rite Pump Sells and Service
2" and 4" Deep Wells
Tree Service - Backhoe Work - Dump Truck Service
1045 W. St. James St. (27886) Larry P. Hathaway 823-6272

Tarboro Concrete & Building Supplies, Inc.
Ready Mixed Concrete - Concrete Blocks - Lightweight Blocks
Bethel Highway, P.O. Box 629, Tarboro (27886)
Dial 823-4184

CAROLINA OFFICE EQUIPMENT CO., Inc.
Printing — Office Supplies — Office Furniture — Office Machines
Tel. 823-8149
402 Main St. 27886

Peoples Bank & Trust Company
Tel. (919) 823-5025
2100 N. Main Street • P.O. Box 1280 • Tarboro, North Carolina (27886)

ROBERSON & DUPREE SHOE STORE (James E Dupree) James E Dupree Jr Manager, Mrs Leola Harper Sales Director Women's Department, Mrs Mary Alice Weaver Office Manager, Our 28th Year As Tarboro's Leading Shoe Store, Women's Department Miss Wonderful Adn Hi Brows, Bags And Accessories, Men's Shoes By Freeman, Rand, Sandy McGree, Children's Shoes By Red Goose And Mother Goose, Open 9:00 AM-5:30 PM, Closed Sundays, Downtown 412 N Main St (27886), Tel 823-2754

Roberson E L & Mary M; Physician Tarboro Clinic PA, 2817 Main St, Rocky Mount Hwy (27886), Tel 823-2105 h807 Main St, Tel 823-3035

Roberson Edw agt Equitable Life & Ins

Roberson Eliz R Mrs dep clk County Superior Ct Clk r1014 St Andrews St

Roberson Geo D (Grace A) pntr Long Mfg h601 Chestnut St

Roberson Howard C (Eliz R) parts mgr Long Mfg h1014 St Andrews St 823-2950

Roberson James C shop clk Marrow Pitt Hdw

Roberson John retd r913 Panola St

Roberson Kath studt r807 Main St

Roberson Marshall L genl mgr Tboro Mobile Home Sls rBx 1302 Hwy 64 W

Roberson Ramona M Mrs legal sec Taylor Brinson & Aycock rConetoe NC

Roberson Shirley h429 Beasley St (P) 823-1127

ROBERT'S JEWELRY CO (L E Raskin), Robert A Raskin Manager, Registered Jeweler American Gem Society 309 Main St (27886), Tel 823-2149 (See Index To Advertisers)

Roberts A h904 E Wilson St

Roberts Larry J (Tboro Vet Hosp)

Roberts Patricia A aide Guardian Care Of Tarboro h1104 E St James St

Roberts Sadie R cafeteria wkr North Tarboro Elem Sch r1104 Saint James St

Roberts Tommy supt Barnhill Contracting rZehland

Robertson See Also Roberson Robeson And Robinson

Robertson Betty hHunter Hill Dr Apt 12e 823-5713

Robertson Ida H (Wid Merrimon A) retd h2238 Main St 823-5502

Robeson Sigmund T (Flora G) safety dir C T & T h604 N Howard Cir 823-2559

Robinson Bo tech Edge Academy r200b W Park Av

Robinson Clifton L (Kathleen B) tex wkr Klopman Mills h101 Middle St

Robinson Curtis R (Helen J) (Tarboro Billiard Parlor) h1709 Ambleside Dr Rt 3 823-2546

Robinson Curtis R Jr r1709 Ambleside Dr Rt 3

EMPIRE ENTERPRISES ROOFING CO.
TEL. 823-6715
HWY. 258 N., 27886

Tarboro Printing Co., Inc.
SINCE 1889
JOB PRINTING—OFFICE FORMS AND SUPPLIES
PUBLISHERS OF The Daily Southerner
504 W. Wilson St., P.O. Box 1119 (27886) Tel. 823-3106

Robinson Donald studt r1107 Elm St Extn
Robinson Dora h700 E Philips St 823-2545
Robinson Ernestine W Mrs soc wkr County Welfare Dept h200b W Park Av 823-6249
Robinson Geo H Jr (Barbara) dye tub opr Mayo Knit h815 Fountain St
Robinson Helen J Mrs (Pizza Palace) r1709 Ambleside Dr Rt 3
Robinson Herbert J Jr (Helen E) asmblr Long Mfg h24 Riverview Ct
Robinson James emp Moore Lbr r1107 Elm St
Robinson Maniza (Wid Hugh J) h1005 E Baker St 823-5820
Robinson Martha L maid William Vance Motel h1107 Elm St Extn
Robinson Melvin S Jr tchr C B Martin Jr Hi Sch r2402 Lynn Av
Robinson Nina tchr W A Pattillo Sch rRt 2 Mobile Homes Estates
Robinson Ronald studt r1107 Elm St Extn
Robinson Sandra O Mrs lpn Edge Genl Hosp r815 Fountain St
Robinson Susan C opr Magic Mirror rPinetop
Robinson Teala tchr Tboro Edge Academy r2402 Lynn Av
Robinson Theo C tool rm Long Mfg h601 Howard Av 823-4305
Robinson Theo C Jr insp Long Mfg r601 Howard Av
Robinson Verdell G teller Edge Bk & Trust r915 E Church St
Robinson Walter L (Estelle F) brklyr h1201 E Baker St 823-2437
Robinson Wm (Vernell) pntr h702 E Baker St
Robinson Wm A serv dept mech Edge Mtr r815 Fountain St
Rochelle Curtis A emp Town Of Tboro rRt 2 Bx 407
Rochelle Jack (Betty) (Discount Corner) rRt 4 Bx 20
Rochelle Robt G (Linnie M) retd r502 Ward Dr Rt 2
Rochelle Robt G Jr (Iris B) asst mgr Thorne Drug h502 Ward Dr Rt 2 823-3032
Rodgers See Also Rogers
Rodgers Alton J (Margie S) carp h1809 Howard Av Extn 823-2598
Rodgers Fate bkpr Smoot Whol rLeggett N C
Rodgers Mark E r1809 Howard Av Extn
Roebuck Betty J Mrs ofc mgr Rose's r310 St Andrews St Apt 4
Roebuck Eliz S tchr Tboro Edge Academy r501 Farmington Rd
Roebuck Ida B h105 E Church St Apt 9 823-4210
Roebuck Jay (Betty) ofc mgr Rose's h310 St Andrews St Apt 4
Roebuck Jessie A studt r203 Sparta Rd
Roebuck Mary L asst mgr Hardees h405 Speight Av Apt B 6
Roebuck Robt S (Evelyn H) mech Runnymede Mills h211 Centre St 823-8635
Roebuck Willie S (Ada W) pntr h203 Sparta Rd 823-8569
Roebuck Willie S Jr r203 Sparta Rd
Rogers See Also Rodgers
Rogers Charles H (Eliz A) mgr Alden's Men's Wear r1206 W Hill Dr
Rogers Della L (Wid David H) h200 1st St 823-3694
Rogers Eliz tchr W A Pattillo Sch r1206 W Hills Dr
Rogers James D (Dorothy) lab Burl Indus hBethel Hwy Rt 1

THOMAS-EDMONDSON AGENCY, Inc.
GENERAL INSURANCE
EDMONDSON REALTY CO.
409 W. Wilson St. 27886 Tel. 823-2514

WEST NEW & USED FURNITURE
SINCE 1965
BUY - TRADE - SELL
2225 N. Main, Tarboro, N.C. (27886) Phone 823-5318

ROGERS JAMES W & Virginia; Vice-President Federal Land Bank Association Of Tarboro, 200 W St John St, PO Box 1236, Tel 823-8136, h804 Palmer St (27886), Tel 823-3985
Rogers John A (Betty A) wldr Long Mfg h809 Fountain St
Rogers John R retd r107 Mullins St Rt 1
Rogers Josephine E r200 1st St
Rogers Lula M (Wid John S) retd h12 Riverview Ct 823-5251
Rogers Tommy R (Helen J) clk P O rRocky Mount NC
Rogers Virginia tchr W A Pattillo Sch r804 Palmer Dr
Rogers W David cook Hardee's
Rogerson Helen W (Wid Jesse W) h102 W Hope Lodge St 823-3348
Rogister Edw K (Marylin W) emp Long Mfg h32 Riverview Ct
Rogister Garnie G (Annie L) insp Long Mfg h126 N Fairview Cir 823-8931
Rollins Angelin H Mrs reading aide North Tarboro Elem Sch r302 S Howard St
ROLLINS FERRELL L & Jinks; Vice-President Consumer Credit Manager North Carolina National Bank Cor Main And St James St, PO Box 1179 (27886), Tel 823-6131, h302 S Howard St, Tel 823-3736
Rollins Rosa R Mrs h215 Dancy St ((P) 823-5514
Rolph Margt A (Wid W Frank) retd h129 S Fairview Cir 823-4598
Rook Edw (Esther R) pntr r511 Howard Av
Rook Esther L Mrs layset adv Tboro Prntg rHoward Av
Rook Fredk M (Linda M) (Fred's Paint Serv) h413 E Baker St 823-4186
Rook John (Lovie B) rec mgr City Of Rocky Mount h1515 Barlow Rd Rt 3 823-8870
Rook Leon P studt r413 E Baker St
Rook Linda clk Family Dollar Store
Rooks Lovie B Mrs tchr W A Pattillo Sch r1515 Barlowe Rd
Rose Addie Mrs retd h900 Simmons St Apt 5
Rose Barbara J Mrs seamer Mayo Knit r105 Sorey Av
Rose Bobby E mech T E Turner Plmb rRt 3 Bx 459
Rose Carl emp Caro Enterprises r116 Meredith Ct
Rose Carolyn R Mrs tchr C B Martin Jr Hi Sch r1505 Pine St
Rose David h116 Meredith Ct
Rose Donald R (Carolyn R) county supvr Farmers Home Admn h1505 Pine St 823-3603
Rose Emily R Mrs advisory programmer C T & T rRt 1 Pinetops NC
Rose Howard (Gloria) emp Long Mfg h204 Thrash Av
Rose Jay hHunter Hill Dr Apt 3d 823-4302
Rose Joseph E supt Barnhill Contracting rBx 8909 Richmond Va
Rose Madame palmist h535 Main St (P)
Rose Raymond W (Emily R) slsmn Brinson Chevrolet rRt 1 Bx 206 Pinetops N C
Rose Walter B (Minnie E) wldr Long Mfg h1051 W St James St 823-3293
Rose's Stores Inc Larry G Moore Mgr 322 Main St 823-3153

SARA'S FLOWERS
WE WIRE FLOWERS
DIAL 823-0217
FAIRVIEW SHOPPING CENTER 2004 N. MAIN ST. (27886)
FTD

CITY CAB OF TARBORO, INC.
TAXICAB
Tels. 823-2600 823-8000

Rosenkoetter Evelyn B Mrs clk Edge Genl Hosp r1109 Chapel St
Rosenkoetter Robt G (Evelyn B) production mgr Long Mfg h1109 Chapel St 823-4550
Rosner Stanley S (Jennine J) v-pres mfg Polylok h104 Brandon Av 823-1404
Ross Jannette pkr Kentucky Fried Chicken
Ross Robt r1101 W Wilson St
Ross Saml K (Jane S) mfrs rep 1414 Pine St h1414 Pine St
Ross Wm H (Opal R) emp C T & T h218 Brandon Av 823-6639
Ross Wm H Jr studt r218 Brandon Av
Rossner Lynda studt r104 Brandon Av
Rountree Cathy D nurse Tarboro Clinic r1201 Main St
Rountree Charles E (Ann W) tchr Roberson Sch h1706 Wilson St Extn Rt 3 TA3-3777
Rountree Hurdley E (Eliz S) dept supvr Runnymede h202 Hall St 823-3926
Rowe James H r3001 Main St
Rowe Lacy E (Janet R) mgr Georgia Pacific h1912 Bingham Dr 823-5304

ROYSTER F S MERCANTILE INC Dale Whitley President, Bulk Fertilizers, Liquid Fertilizer, Bulk Lime, Agricultural Chemicals, We Buy Corn And Soybeans 1 Royster St, Box 86 (27886), Tels 823-2607, Office 823-4504

Rucker G Leslie (Myrtle W) mgr E-M-Elec h1007 St Patrick St 823-3264
Rucker Myrtle slswn Belk-Tyler r1007 St Patrick St
Ruffin Ann C ofc sec CT&T r408½ E Park Av
Ruffin E Lizzie clk CT&T h412 E Baker St 823-2341
Ruffin E Mae retd r903 Main St
Ruffin Elnora B Mrs maid h1312 E Baker St 823-5520
Ruffin Fred L emp Farm Sup rRt 1 Whitakers NC
Ruffin Ida emp Monarch Mill hOtis Av (P)
Ruffin James M r1007 St David St
Ruffin Janice emp Phoenix Trimming r404 Otis Av
Ruffin Kath hostess Calvary Epis Ch r1104 St David St
Ruffin Kath F Mrs typ Tboro Credit Bur h408½ E Park Av 823-3022
Ruffin Kenneth D (Romona H) farmer h2210 Panola St TA3-8732
Ruffin Lizzie B (Wid D Mark) h1007 St David St 823-4008
Ruffin Lurlene T (Wid A Lee) h509 Trade St 823-2252
Ruffin Luther (Mary L) retd h90 East Side Homes
Ruffin Maggie hBethel Hwy Rt 1 Lot 105
Ruffin Mamie O rec clk Belk-Tyler rWhitakers NC
Ruffin Margt D (Wid M T Jr) tchr Tarboro Sr Hi Sch h503 St Andrews St 823-2397
Ruffin Minnie R Mrs retd h900 Simmons St Apt 7
Ruffin Myrtle ofc sec Anaconda r1008 Cypress St
Ruffin Patk W (Myrtle P) supvr Runnymede h1008 Cypress St 823-2408
Ruffin Robt C (Marjorie) farm overseer W S Clark & Sons Inc rRt 2

FEDERAL LAND BANK ASSOCIATION
OF TARBORO
FARM CREDIT SERVICE
Tel. 823-8138
200 W. St. John St. P.O. Box 1236 (27886)
Federal LAND BANK Association

Ruffins Mary emp Monarch Mills h1003 Wooten St
Ruffins Norman USN r1003 Wooten St
Runnymede Mills Inc R Howard Pres H Houseman V-Pres Y C Elliott Jr Sec- Treas hos mfrs 1004 Fountain St 823-2141
Runson James (Lorine) emp Anaconda hState Hwy 44 (P)
Russell H Bruce (Mildred D) retd h311 S Howard Cir 823-3055
S & J AUTO SALES INC Paul D Shirley Jr President, Paul D Shirley Sr Secretary-Treasurer, Fine One Owner Automobiles In Excellent Mechanical And Running Condition, Clean And Beautiful Hwy 64 E, Rt 4 (27886), Tels 823-4121, 823-7339, 823-4330 And 823-3333
S & J Cash Grocery (Paul D Shirley) Bethel Hwy Rt 1 823-7339
Saint Catherine's Catholic Church Rev Kenneth R Parker Pastor 1004 St David St 823-3866
Saint James Apartments 310 St Andrews St
Saint James Street Laundermat (Wm Davenport) 800 W St James St
Saint James United Methodist Church Rev Caswell E Shaw Pastor 203 E St James St 823-3783
Saint John Holiness Church 802 Wooten St
Saint Luke's Disciples Church Rev W H Yellerton Pastor 407 Mutual St (P)
Saint Luke's Episcopal Church 301 Panola St
Saint Michael's Episcopal Church Rev Charles Farrel Rector 234 Sparta Rd 823-4926
Saint Paul A M E Zion Church St David St
Saint Paul Baptist Church Rev J E James Pastor 900 Lloyd St
Saint Stephen's Missionary Baptist Church 100 St Patrick St
Salamone Dommic A (Annabelle) h2404 Jennie Av 823-5991
Salmon Charles (Mary Ann) patrolmn State Hwy Patrol rRocky Mount NC
Salmon Mary A Mrs reg nurse Edge Genl Hosp rRocky Mount NC
Salter Jeannett opr Ange's Beauty Shop
Sanders Delia M (Wid Sam) h913 Panola St 823-3649
Sanderson Fred E (Hazel) chf prsmn Tboro Prntg h3600 Ainsley Cir 823-3577
Sanderson H L emp Formica Corp No 2 r3600 Ainsley Cir
SARA'S FLOWERS INC Katherine M Kelly President Distinctive Arrangements For All Occasions, We Wire Flowers, Free Delivery Within City Limits, Fairview Shopping Center, 2004 N Main St (27886), Tel 823-0217
Sasser Barbara E Mrs hd teller Edge Bank & Trust r2101 Panola
Sasser Earl W (Barbara E) slsmn Long Mfg h2101 Panola St 823-4950
Sasser Leroy asst acct C T & T rGreenville NC
Sasser Martin G (Ruth A) san County Health Dept h2228 Main St 823-2678
Sasser Robt A (Emma J) clk County A B C Bd Store No 1 h702 Ward Dr Rt 2 823-3591
Satterthwaite Eug P (Sally B) mgr F C X Inc rRt 1 Bx 292
Satterthwaite Virginia Mrs ofc sec Howard Mem Presby Ch rRt 1 Bx 273
Satterwhite P A emp Formica Corp No 2 rPinetops
Sauls Gordon G (Mary F) supvr State Probation Ofc r110 Warren St
Saunders Max R (Diane L) dir eng Long Mfg h1403 Canal St 823-3077
Savage Betty J Mrs posting clk Edge Genl Hosp rRt 1
Savage Bruce technical wrtr r2410 Dale Av Rt 2
Savage Cameron M (Mary V) ldr Long Mfg h1404 Sunset Av 823-3527

BATTERIES

B&F STARTER & GENERATOR
RADIATORS

BILLY TREVATHAN FRANK LYNCH, JR.
State Hwy. 258 N., 1 Mile North of Tarboro
P.O. Box 327 (27886) Phone 823-4941

Benton Furniture Co.
Kelvinator Appliances—Sylvania TV's
Complete Home Furnishings
229 MAIN ST. 27886 TEL. 823-3834

Savage Georgia waitress Roses
Savage Grace lab Edge Mfg h1200 Elm St Extn Apt 38
Savage Harvey h917 E Church St
Savage Helen L r305 Chestnut St
Savage Hubert G emp Long Mfg r305 Chestnut St
Savage Louise r1200 Elm St Extn Apt 38
Savage Mahala retd h305 Chestnut St
Savage Minnie A (Wid Robt) r208b E Church St
Savage Sue teller Edge Bk & Trust
Savage T h132 Church St (P)
Savage Thos L (Sue) meat ctr A&P h2010 Elizabeth St 823-4211
Savage Wm lab Edge Bonded Whse rRt 1
Savage Wm A (Pauline H) mach Caro Enterprises h2410 Dale Av Rt 2 823-4642
Savage Willibea L Mrs ofc sec Princeville Elem Sch r917 E Church St
Sawyer Eloise L Mrs (Trailways Bus Terminal) rBarlow Rd
Sawyer Enoch H Jr (Eloise L) security guard Polylok Corp hBarlow Rd Rt 3 823-2662
Sawyer Kathy J bmo Polylock Corp rBarlow Rd Rt 3
Sawyer R Jewel (Evelyn B) (Sawyer's Bargain Hse) rPenny Hill Rd
Sawyer's Bargain House (R Jewel Sawyer) clo 227 Main St 823-8484
Sawyer's Grocery (Mrs Blake B Andrews) 801 W St James St 823-4385
Sawyers Lyle J patrolmn State Hwy Patrol rRocky Mount NC
Scales Blanche T retd r315 St David St
Scharff Robt E (Willette G) emp Burnett Drug h3603 Ainsley Cir 823-6818
Scheffield Grigg (Amory) emp CT&T h602 Forest Acres Dr 823-5502
Schnell Clayton (Sadie) h518 Forest Acres Dr 823-1769
Scott Crystal asst Dr K Dwain Beamon rRt 2 Bx 479
Scott Danl W emp Moore Lbr rRt 4 Bx 90b
Scott Florence S (Wid Julian R) slswn Belk-Tyler h706 Memorial Av 823-8800
Scott Gail ofc sec Smoot Whol rRt 2 Bx 479
Scott Gary shop dept Long Equip rRt 2 Bx 12
Scott Gary (Carol) emp R & S Enterprises h402 E Baker St Apt 1 823-2916
Scott Haywood A (Patricia T) eng Polylok Corp h1500 Chauncey Dr 823-5564
Scott Jacqueline Y spl tchr North Tarboro Elem Sch r516 E Saint James St
Scott Joan C emp Phoenix Trimming rRt 2 Bx Jy28
Scott John D (Joan) truck driver h3705 Medlin Pl 823-5539
Scott Johnny F (Blanche R) retd h204 Craven St 823-5523
Scott Judith tchr Tarboro Sr Hi Sch rRt 4 Bx 378
Scott Marion tchr North Tarboro Elem Sch rScotland Neck
Scott O Bryant (Pearl J) fxr Klopman Mills h1714 Ambleside Dr Rt 3 823-2716

MOORE LUMBER COMPANY INC.
Complete Line Lumber and Building Materials
"GENERAL CONTRACTORS"
1601 St. Andrews St. 27886 Phone 823-4125

FORBES INSURANCE & REALTY Inc.
ESTABLISHED 1952
MUTUAL INSURANCE—REAL ESTATE
INA
1905 Main St., 27886 Dial 823-3131

"Your Local Friendly Bank,,
EDGECOMBE BANK & TRUST CO.
Commercial - Savings - Trust - Farm Management
318 Main St. 27886 823-6101
North Tarboro Branch, 1717 N. Main St. 823-6101
West Tarboro Branch, Howard Av and Western Blvd 823-6101
Oak City Branch 798-5061
Fountain Branch 749-2221

Scott Susie P Mrs emp Mayo Knit
Scott Timothy R insp Glenoit Mills r706 Memorial Av
Scott William emp Phoenix Trimming rWhitakers
Seaboard Coast Line Railroad Co Tommy L Felton Frt Agt 1600 Main St 823-5741
SEARS ROEBUCK AND CO Curtis Whipple Manager, Home Improvements, Appliances, Auto Tires And Accessories Tarboro Shopping Center 2201 St Andrews St, PO Box 98 (27886), Tels 823-5131 Service 823-6949 (See Index To Advertisers)
Seidenstucker Edw M mgr Hilma Country Club rP O Bx 321 Tboro
Seidenstucker Edw M tchr aide Bridgers Sch r501 Huntington Rd
Serra Frances A Mrs ofc sec Grover P Hopkins r806 St Andrews St
Servais Ruby H (Wid Harold A) dietn Edge Genl Hosp h1007 Peach St 823-3559
Sessom Beverly opr Dials Beauty Boutique
Sessom Joseph (Barbara) opr Caro Enterprises h626 E Wilson St
Sessoms Arth (Edna) pulp wood wkr h210 State Hwy 258 (P) 823-5545
Sessoms Beverly S r703 W St James St
Sessoms David F (Beverly) insp Anaconda h1902 Meredith Av 823-1501
Sessoms Ernie E (Barbara F) mech County Bd Educ h1416 Fountain St 823-8845
Sessoms Geo A h617 E Wilson St
Sessoms Ida h426 Main St (P)
Sessoms Judy emp County Health Dept r1704 Preston Dr
Sessoms Julius L (Kathleen S) emp City Water Plant h904 Chestnut St 823-2420
Sessoms Lynwood laby tech Water & Sewage Plant
Sessoms Mack h706 Sunset Av 823-8947
Sessoms Marjorie Mrs h610 Bradley Av
Sessoms Zelota (Wid Alex) retd h905 Lloyd St 823-2610
Sessons Billy F (Judy H) emp Glenoit Mills h1704 Preston Dr Rt 3 823-6749
Sessons Stella maid h422 E Church St 823-8069
Sessums David F emp Anaconda rRear 2242 Main St
Sessums Frank A farmer rRear 2242 Main St
Sessums Maggie W Mrs mender Glenoit Mill hRear 2242 Main St 823-8924
Sessums Sarah hLeggett Hwy Rt 2
Setzer Elmer R (Elsie W) emp State Hwy Comn h2006 Panola St 823-3689
Sexton Carolyn E boarder Mayo Knit rRt 2 Lot 92 Mobile Home Estates
Sexton F Baker retd h413 Chestnut St 823-5419
Sexton Jo Carol ofc sec Long Mfg r1302 Howard Av Extn
Sexton M Rudolph (Lucille J) admn asst E-M Elec h1206 Howard Av Extn
Sexton Martha reporter Tboro Prntg rHoward Av

Your Blue Ribbon Printer For East Carolina
CLAYTON PRINTING SERVICE Inc.
A Division of Doutts Printing Service, Hopewell, Va.
PHONE 823-5121
Since 1892
600 Main St. Tarboro, N.C. (27886)

since 1935
SHOOK
INSURANCE AGENCY
LIFE-AUTO-FIRE-CASUALTY
Howard Bldg., 119 E. St. James St. 27886 Dial 823-2232

PLUMCO, Inc.
ESTABLISHED 1966
Plumbing - Heating - Air Conditioning
Certified General Electric Air Conditioning Dealer
121 Main St. P.O. Box 1528 (27886) Tel. 823-1244

Sexton Mary C (Wid James R) retd h511 Chestnut St
Sexton Robt M (Wilena E) driver Murphy Jenkins & Co h1302 Howard Av Extn 823-4309
Sexton Rudolph (Louise) tax collr h1101 Peach St
Sexton Wilena E Mrs fldr Mayo Knit r1302 Howard Av Extn
Shackleford Edw E (Lucille W) eng C T & T h2605 Main St 823-8888
Shamby Fletcher r3001 Main St
Sharer Robt B advisory programmer C T & T rRocky Mount NC
Sharpe Annie J Mrs emp Caro Enterprises h902 E Wilson St 823-4576
Sharpe Charles (Margt G) h1st St (P) 823-4310
Sharpe Cynthia opr Caro Enterprises r902 E Wilson St
Sharpe Fred lab Town San Dept r603 E St John St
Sharpe John L (Carolyn) body mech Brinson Chevrolet hOtis Av (P)
Sharpe Martha R (Wid Joe H) h515 Main St (P)
Sharpe Mattie L asmblr Caro Enterprises h52 East Side Homes
Sharpe Shirley A Mrs twstr opr Phoenix Trimming h81 East Side Homes 823-4077
Sharrod Larry slsmn Goodyear Serv Store rTarboro
Sharrod Sylvia dispr matron County Sheriff rRocky Mt
Shaur Juanit emp Town Of Tboro
Shaw Caswell E Jr Rev (Pat A) pastor St James United Meth Ch h210 Brandon Av 823-2795
Shaw Ernest studt r407 E Pitt St
Shaw Evelyn practical nurse Edge Genl Hosp h1007 Wooten St
Shaw Flora T tchrs aide Princeville Elem Sch r501 Otis Av (P)
Shaw James (Blanche V) h407 E Pitt St 823-3521
Shaw James emp Glenoit Mills r705 Elm St
Shaw James Jr (Hattie M) lab Town Water & Sewer Dept h713 E Church St 823-8859
Shaw Joe A (Flora) emp C T & T h501 Otis Av (P) 823-8035
Shaw Johnny L Jr emp Caro Enterpries rState Hwy 44 (P) 823-2084
Shaw Jordan (Marjorie C) lab Runnymede Mills h1003 E St John St 823-8079
Shaw Levy G Jr (Rachel H) ship clk Runnymede h301 Walker St 853-8513
Shaw Louis orderly Edge Meadows Bdg Home
Shaw Robt III slsmn G & W Chrysler Plymouth Dodge rRt 1 Bx 701
Shaw Vivian P (Wid Walter) practical nurse Edge Genl Hosp hNeville St (P) 823-3810
Sheard Don (Annie R) driver Wm B Howell h112 Trade St
Sheardin Johnny hBethel Hwy Rt 1 Lot 30
Shearin Doris C emp Phoenix Trimming rPinetops
Shearin Linda D typ County Health Dept h65 Mobile Home Estates
Sheffield L Gregg Jr assoc programmer C T & T r113 Mayo St
Sheffield Lucius G (Donnie A) retd h113 Mayo St 823-2625
Sheffield Robt E (Billie E) retd h601 St David St 823-3557
Sheila Evans tchr Princeville Elem Sch
Shelling Barbra studt h412 W Johnston St
Shelton Gladys C Mrs clk County Tax Supvr rRt 3 Bx 373

Creech THE FLORIST
FREE DELIVERY
MEMBER F.T.D. AND TELEFLORA
400 Main St. (27886)
Flowers for all occasions
say it with FLOWERS!
Tel. 823-1196

Tarboro Concrete & Building Supplies, Inc.
Ready Mixed Concrete - Concrete Blocks - Lightweight Blocks
Bethel Highway, P.O. Box 629, Tarboro (27886)
Dial 823-4184

G.H. FOUNTAIN AGENCY, INC.
"Insurance for the Family, Home and Business"
Established 1935
118 E. St. James St. (27886)
Dial 823-2562
THE TRAVELERS

Peoples Bank & Trust Company
Tel. (919) 823-5025
2100 N. Main Street • P.O. Box 1280 • Tarboro, North Carolina (27886)

Shelton Nancy Mrs lpn Guardian Care Of Tarboro rMac Clesfield
Shepheard Garland D (Jesse M) mgr Auto Mart h403 E Hope Lodge St 823-2934
Shepheard Jessie M Mrs ofc mgr Tboro Prntg h1201 Panola St
Shepheard Vickie L knitter Mayo Knit rChurch St Apt 3
Shepherd Janie N Mrs nurses aide Edge Genl Hosp h500 Wahrce St 827-3324
Sherman Gus Jr emp Town Of Tboro r414 Church St
Sherman Winifred W lpn Guardian Care Of Tarboro r704 Edmondson Av
Sherrod Allie P (Wid Dudley) retd h302 1st St 823-8393
Sherrod Della F Mrs nurses aide Edge Genl Hosp rHobgood NC
Sherrod Dora h1200 Elm St Extn Apt 40
Sherrod Essie C tchr Princeville Elem Sch rRocky Mount NC
Sherrod Fannie H (Wid Joe) h812 E Church St 823-3334
Sherrod Henry hBethel Hwy Rt 1 Lot 35 823-5841
Sherrod J Eug mech Long Mfg r302 1st St
Sherrod Jack (Viola R) retd h624 Beasley St (P)
Sherrod Jesse J (Flossie) emp State Hwy Dept h714 E Church St 823-3209
Sherrod Jonnie (Arthel) logger h719 Bell St (P)
Sherrod Katie R (Wid James H) h152 Walston St (P) 823-3104
Sherrod Lillia M h1 Cherry St (P)
Sherrod Marcia W Mrs supvr County Bd Educ h1204 Panola St 823-4967
Sherrod Minnie retd h1200 Elm St Extn Apt 2
Sherrod Rosa L maid Edge Genl Hosp rRt 1 Hobegood N C
Shields Arth hBethel Hwy Rt 1 Lot 10
Shields Laura S (Wid Wm) h603 E St John St 823-2673
Shipp Gladys T (Wid Thos L) h105 E Church St Apt 6 823-8535
Shirley A retd h402 E Baker St Apt 3
Shirley Donald A studt r212 Cromwell Av
Shirley Minnie C (Wid Henry) h801 Chestnut St
Shirley Paul (Carolyn K) retd hNeville St (P)
Shirley Paul D (Margt A) (Midway Gro) h212 Cromwell Av 823-3333
Shirley Paul D Jr pres S & J Auto Sls r212 Cromwell Av
Shook Betty D tchr North Tarboro Elem Sch r800 Saint Patrick St

SHOOK INSURANCE AGENCY
Since 1935 (Lenoir G Shook), Your Independent Insurance Agent, General Insurance, Howard Bldg 119 E St James St (27886), Tel 823-2232 (See Index To Advertisers)

SHOOK LENOIR G & Betty D; (Shook Insurance Agency), Howard Bldg 119 E St James St (27886), Tel 823-2232, h800 St Patrick St Tel 823-3636
Short Dennis firefighter Town Fire Dept
Short Wilmer (Essie) controller Black & Decker h302 E St James St

THORNE DRUG CO.
"Your Neighborhood Pharmacy"
1508 Main St. 27886 Dial 823-3849 and 2900 Main St. Tel. 823-1011

Tarboro Printing Co., Inc.
SINCE 1889
JOB PRINTING—OFFICE FORMS AND SUPPLIES
PUBLISHERS OF The Daily Southerner
504 W. Wilson St., P.O. Box 1119 (27886) Tel. 823-3106

Shreve Dianne B teller Edge Bk & Trust rFounatin NC
Shrock John J (Sharon M) h214 Speight Av
Shugar Gilbert L (Joyce G) v-pres-mgr Shugar's Dept Store Inc h818 Hilma Cir 823-4745
Shugar Lena L (Wid Philip) sec-treas Shugar's Dept Store Inc h310 E Baker St 823-3352
Shugar's Department Store Inc Gilbert L Shugar V-Pres Mgr Mrs Lena Shugar Sec-Treas 228 Main St 823-3181
Siers Mason mgr Great Sou Finance r916 St David St
Simmons Beulah B (J E Simmons Furn) r202 E Baker St
Simmons E H Mrs tchr h1000 St Andrews St 823-8281
SIMMONS J E FURNITURE CO INC Mrs Beulah B Simmons President, James E Simmons IV Vice-President-Secretary-Treasurer-General Manager, Complete Line Of Home Furnishings, Carpets And Appliances, 208 Main St (27886), Tel 823-3230
Simmons James E Jr (Beulah B) (J E Simmons Furn) h202 E Baker St 823-3243
SIMMONS JAMES F IV Vice-President-Secretary- Treasurer-General Manager Simmons J E Furniture Co Inc 208 Main St (27886), Tel 823-3230 h205 E Baker St
Simmons Walter E (Inez B) tobacconist h1010 Main St 823-2617
Simms Alma retd r713 Howard Av
Simms John W (Helen M) mech h508 Howard Av 823-6929
Simms John W Jr emp Edg Mfg r508 Howard Av
Simpson Harold N (Pattie W) info & adv supvr C T & T h804 St David St 823-4797
Simpson Pattie W Mrs mus tchr 804 St David St h804 St David St
Simpson Virginia M (Wid Shorty) asst supvr Edge Genl Hosp h411 W Walnut St 823-3716
Sink Rosemary reg nurse Edge Genl Hosp rRt 2 Bx 220 Greenville N C
SISKO RICHARD G Consumer Loan Officer North Carolina National Bank Cor Main St And St James St, PO Box 1179 (27886), Tel 823-4123, h403 Hastings St (27886)
Skinner Ollin B (Estelle) retd h105 Mullins St Rt 1
Skinner Richd C (Gale H) slsmn Sears h1208 Newsome St
Skipper Carol L tchr Princeville Elem Sch rGeorgetown Apts
Skipper Henton J Jr asst acct C T & T rGeorgetown Apts
Slack & Shirt Shop Inc J G Pope Pres 213 Main St 823-4000
Slade Wm (Arcinia) equip opr Town San Dept rRt 1 Box 246
Small Belma (Ruby) emp Long Mfg h4 Middle Ct
Smith Aaron C 1 deputy County Sheriff rRocky Mt
Smith Alma E Mrs tchr C B Martin Jr Hi Sch rOak City
Smith Alton r914 Dunn St
Smith Annie emp Black & Decker h500 E Northern Blvd Rt 2 Apt 7 823-6117
Smith Arth M (Mary A) retd h2602 Main St 823-2401
Smith Audrey clk Ben Franklin Stores rBx 194

W. W. TAYLOR PAINT & WALLPAPER
CONTRACTOR
NO JOB TOO LARGE OR TOO SMALL
Ben Moore Paints By The Paint Center
303 Georgia Ave. (27886) Tel. 823-5831

Edgecombe Homestead and Loan Association
"Financial Safety and Service For Edgecombe County Since 1889"
422 MAIN ST. 27886
TEL. 823-2184

TARBORO SAVINGS & LOAN ASSOCIATION
SAVINGS INSURED UP TO $40,000
ESTABLISHED 1905
Tel. 823-3116

SINCE 1940
GENERAL INSURANCE REALTORS
BARNHART AGENCY, INC.
501 Main St. Corner Church St. (27886)
Tel. 919 823-6181

True Value HARDWARE STORES
Marrow-Pitt Hardware Co., Inc.
SERVING TARBORO AND SURROUNDING AREA SINCE 1913
305 Main St., 27886 Dial 823-3127

Smith B O emp Formica Corp No 2 rWhitakers
Smith Ben T (Kay C) mgr Firestone Stores h3708 Clayton Pl 823-5087
Smith Bernice A (Ora L) wtchmn Adv Security Agcy h1007 Speight St 823-4243
Smith Beulah studt r525 Tyson St (P)
Smith Bonnie tchr Tboro Edge Academy r3601 Durham Pl
Smith C Gilman retd h204 E Park Av 823-2532
Smith Carrie h910 Main St 823-1413
Smith Charles (Harriet B) jan Quigless Clinic h418 Oakland St
Smith Christopher mold mkr Black & Decker h405 Speight Av Apt C 3 823-2083
Smith Clara h1200 Elm St Extn Apt 30
Smith Clara hlpr Little Mint Of Fine Foods r505 Bradley Av
Smith Connie emp Phoenix Trimming rRt 1 Bx 346
Smith Cora retd h100 East Side Homes
Smith Deborah payroll clk Edgecombe Mfg rBethel Hwy Rt 1
Smith Dewey studt r525 Tyson St (P)
Smith Don M (Florence A) tchr Halifax Bd Educ h613 Edmondson Av 823-1277
Smith Dorothy H fldr Mayo Knit rRt 2
Smith Dorothy M ofc sec Runnymede h902 Main St Apt 4 823-2507
Smith Earl D Jr h78 Mobile Home Estates 823-6620
Smith Ernestine B Mrs tchr C B Martin Jr Hi Sch r912½ Baker St
Smith Estelle nurse Guigless Clinic rPalmyra NC
Smith Esther Mrs hWilliams St Rt 1 (P)
Smith Esther W (Wid Walter) retd h705 Fountain St 823-1945
Smith Faye Mrs acct supvr Edge Genl Hosp r1405 Howard Av
Smith Francis M (Patricia M) acct Fred A Turlington Jr h605 Forest Acres Dr 823-4912
Smith Grace r1405 Howard Av Extn
Smith Gwendolyn studt r525 Tyson St (P)
Smith Harold E h405 Speight Av Apt B 3
Smith Hilda F (Wid Steven) clk Edge Genl Hosp h1405 Howard Av Extn 823-2283
Smith Howard Lee emp Phoenix Trimming rRt 1 Bx 346
Smith Irma M (Wid Wm C) kntr Glenoit Mills h1042a W St James St 823-8993
Smith James emp Town Of Princeville hBethel Hwy Rt 1 Lot 52
Smith James B (Nellie W) v-pres Assoc Ins & Realty h612 S Howard Cir 823-1357
Smith John A (Bonnie S) tchr Tboro Edge Academy h3601 Durham Pl 823-1260
Smith John L retd h1205 St Patrick St 823-3765
Smith Johnnie M (Queenie B) emp Formica Corp h1002 E St John St 823-3572
Smith Julius retd h914 Dunn St 823-5776
Smith Kath W Mrs nurse County Health Dept r801 Main St
Smith L Edw (Bloomie C) retd h418 Mutual St (P) 823-5416
Smith Lillian H (Wid Ned) h800 E Wilson St 823-3377

C. E. Putnam Agency, Inc.
INSURANCE
REAL ESTATE AND RENTALS
435 Main St. 27886 Dial 823-2411

R.M. FOUNTAIN, JR.
NML
LIFE INSURANCE—REAL ESTATE
FINANCIAL CONSULTANT
2000 B Main St. (27886)
Tel. 823-6046 and 823-3798
LIFE MEMBER MILLION DOLLAR ROUND TABLE

Smith Louise M clk Town Of Tboro rBx 563 Robinsonville NC
Smith Mac Arthur (Helen) asmblr Caro Enterprises h309 2d St (P) 823-8291
Smith Marilyn hsekpr James Gorham r116 Otis Av (P)
Smith Marvin E serv center meth supvr C T & T r1816 Fletcher Dr Rocky Mount N C
Smith Mary r525 Tyson St (P)
Smith Mary A Mrs (Toy Store) r2602 Main St
Smith Mary E maid h808 Wagner St
Smith Mary J Mrs insp Mayo Knit r307 Virginia Av
Smith Miriam Mrs med educ clk Edge Genl Hosp r1914 Howard Av
Smith Nell W tchr Tboro Edge Academy r612 S Howard Cir
Smith Norris W (Kath W) eng CT&T h801 Main St 823-4654
Smith Norris W Jr studt r801 Main St
Smith O Thos asst mgr Hardee's
Smith Peter B (Miriam F) emp Black & Decker h1914 Howard Av Extn 823-6941
Smith Queen maid h505 Bradley Av
Smith Raymond Jr (Bessie M) emp Long Mfg h401 Middle St
Smith Richd (Vivian M) hlpr Charles Hussey & Assocs h820 Coffield Av 823-2504
Smith Ricky (Alice) hWilliams St Rt 1 (P)
Smith Roby truck driver h1203 Rodgers Dr
Smith Shirley r525 Tyson St (P)
Smith Steve r1405 Howard Av Extn
Smith Thalia B clipper Mayo Knit rRt 1
Smith Thelma retd h525 Tyson St (P) 823-4907
Smith Thos E carrier P O rRt 1 Bx 255 Macclesfield N C
Smith Thurman L (Dora L) emp Glenoit Mill h230 State Hwy 258 (P) 823-6722
Smith Timothy hBethel Hwy Rt 1 Lot 22 823-1247
Smith Virginia emp La Bell Beauty Salon h1703 Longview Av
Smith W K (Margt) h3707 Ainsley Cir
Smith Wm A (Mollie) retd h900 Simmons St Apt 10
Smith Wm H (Cleo W) carp 717 E Church St h717 E Church St 823-3526
Smith Wm K (Grace) eng C T & T h2013 Glissom St 823-5409
Smith Wm W (Lise N) emp Black & Decker h1512 Speight Forest Dr 823-8671
Smith Willie driver Tarboro Concrete & Bldg Sup rOak City
Smith Willie F (Ernestine B) tchr W A Pattillo Sch h912½ E Baker St 823-5295
Smith Wilson R (Lillian E) slsmn Ben-Don Sls h2238 Panola St 823-8448
Smitt Raymond T (Mary J) h123 Meredith Ct
Smokestack Lounge (Lloyd B Parker) 609 W Wilson St 823-7967
Smoot Cath C (Wid J Watson) h309 E Johnston St 823-3795
Smoot Dorothy M tchr Bridgers Sch r415 E St James St

ROBERT'S OF TARBORO
Appraisals • Remounting • Repairs
"Diamonds Are Our Business"
TEL. 823-2149
309 MAIN ST. 27886

PILGRIM LAUNDRY & DRY CLEANERS, Inc.
COMPLETE LAUNDRY AND SANITONE DRY CLEANING
DIAL 823-3171
104 WEST WALNUT ST. 27886

TARBORO OIL COMPANY, Inc.
Wholesale Motor Fuels - L P Gas
401 Trade St. (27886) Phone 823-8145

SMOOT J WATSON JR & Rosamond N; President Smoot Wholesale Co Inc, 205 W Wilson St (27886), Tel 823-2500, h200 E Baker St (27886), Tel 823-2468
Smoot Rosamond N Mrs sec Smoot Whol r200 E Baker St
SMOOT WHOLESALE CO INC J Watson Smoot Jr President, Rosamond N Smoot Secretary, Wholesalers Of Budweiser, Michalob, Busch, Bavarian, Country Club Malt Lager, E & J Gallo Wine, In The Area For 22 Years 205 W Wilson St (27886), Tel 823-2500 (See Index To Advertisers)
Snead Wm O (Virginia W) body shop mech Edge Mtr h2224 Main St 823-3587
Sonny's Take-Out (Carl L Brown) 905 Sunset Av 823-5265
Southerland Jacqueline Mrs acctg supvr C T & T r1108 Vance Dr
Southerland James B Jr (Jackie) sr acct C T & T h1108 Vance Dr 823-5507
Southern Matt (Lynn) emp Caro Enterprise hOtis Av (P)
Southern Terrace Trailer Park (home div) State Hwy 44 (P)
Spain Albert E (Bessie E) carrier P O h413 Howard Av 823-2526
Spain Benj studt r2010 Clifton Ridge Dr
Spain Bertram E (Pamela V) clk P O h717 South Av 823-6394
Spain Charles studt r1006 Cypress St
Spain Charles J (Jessie R) retd h511 W Walnut St 823-2565
Spain Charles J Jr (Daisy S) mgr Colonial Stores h1006 Cypress St 823-4087
Spain Claude B (Olivia H) retd h707 Fountain St 823-8538
Spain David B treatment plant opr Water & Sewage Plant r413 Howard Av
Spain Doris L kntr Mayo Knit r805 Howard Av
Spain Kay studt r1006 Cypress St
Spain L B (Phyllis) with Long Mfg h2010 Clifton Ridge Dr
Spain Laural S (Wid Russel R) hostess Sebro Mation h309 Hall St 823-4258
Spain Pam waitress Pizza Inn
Spain Roy B (Doris L) emp State Hwy Dept h805 Howard Av 823-4108
Speaker Brenda D emp Caro Enterprises rNeville St (P)
Speaker Emma L (Wid James) maid hNeville St (P) 823-4290
Speaker Robt (Linda C) greens kpr Hilma Country Club h705 E St James St
Spears Boutique (Ernest Spears) 101 E Church St 823-1453
Spears Ernest (Spears Boutique) h500 E Northern Blvd Rt 2 Apt 30
Speed Barbara A sten Mayo Knit rSpeed NC
Speed Eug T Jr (Barbara H) design eng Caro Enterprises h2616 Beechwood Dr 823-3487
Speight Diane business dept Edge-Nash Mental Health Clinic rRt 3 Bx T- 58
Speight James emp Phoenix Trimming rPinetops
Speight Loretta G Mrs ofc clk W S Clark & Sons Inc r305 E Hope Lodge St

BLACKWELL'S, Inc.
GENERAL TIRE
Tires And A Smooth Ride Too!
Tel. 823-8174
107 E. Hope Lodge Street (27886)
McCREARY

Benton Furniture Co.
Kelvinator Appliances—Sylvania TV's
Complete Home Furnishings
229 MAIN ST. 27886 TEL. 823-3834

Speight Wm T (Loretta G) equip opr E-M Elec h305 E Hope Lodge St 823-8396
Speir Ashley C (Elsiline F) h808 St David St 823-3378
Spellman Patricia Mrs emp Head Start r152 Walston St (P)
Spencer Claudia psychiatrist Edge-Nash Mental Health Clinic rRocky Mount N C
Spencer Lindo T (Margie) prin C B Martin Jr Hi Sch h1600 Pine St 823-4947
Spencer Linwood hBethel Hwy Rt 1 Lot 53
Spencer Marjorie W Mrs tchr Tarboro Sr Hi Sch r1600 Pine St
Spencer Payton (Dora J) retd h611 E Church St 823-3638
Spencer Thelma H Mrs h901 E Church St 823-2347
Spencer Woodrow mgr Edgecombe Barber Shop r611 E Church St
Spicer Willie H Mrs maid h802 Edmondson Av
Spragins Kate L h910 Trade St 823-2942
Sprague Eliz B (Wid Curtiss) retd h402 St Patrick St 823-2157
Spruill Earl atndt Spur Serv Sta r401 Oakland Av
Spruill Eliza Mrs maid hOtis Av (P)
Spruill John R (Mary L) retd h906 Main St 823-3760
Spruill Lila Mrs maid hState Hwy 44 (P)
Spruill Wm lab Town San Dept r707 Edmondson Av
Spruill Wm A (Ann L) mach shop Long Mfg h306 Maryland Av 823-4904
Spur Service Station Thos E Johnson Mgr 1527 Main St
Squires Hilton (Laura B) emp Long Mfg h1102 Cypress St 823-2209
Squires Joseph J plant supt Polylok rLakeside Mobile Homes
Squires Marvin L (Gladys W) ofc wkr Long Mfg h2229 Oak Dr 823-3075
Squires Michl D knitter Mayo Knit r515 Fountain St
Squires Michd D emp Pilgrim Lndry h6 Riverview Ct
Squires Yvonne S checker Pilgrim Lndry & Dry Clns r515 Fountain St
Stafford Margt (Wid C E) h901 Trade St 823-6271
Stainback Adkin A (Hilda) parts mgr Ben-Don Sls h1010 S Howard Cir 823-6114
Stainback Doris hHunter Hill Dr Apt 1d 823-2434
Stainback Doris A traffic methods supvr C T & T r122 E St James St
Stainback Hilda Mrs ofc sec Bridgers & Horton r1010 S Howard Cir
Stalling Tom eng asst Anaconda rPinetops
Stallings Cath W (Wid U D) retd h809 St David St 823-3949
Stallings Celia M nurse Edge Genl Hosp h1208 St Andrews St 823-3303
Stallings Doris cash Ben Franklin Stores h16 Riverview Ct
Stallings Goldie Mrs asst mgr D K G Fcty Outlet rRt 1 Bx 427e
Stallings Kenneth M (Karen) programming mgr CT&T h800 Forest Acres Dr 823-8332
Stallings Lillian W Mrs slswn Shugar's Dept Store rConetoe N C
Stallings M emp Formica Corp No 2 r46 Beasley Arms Apts

MOORE LUMBER COMPANY INC.
Complete Line Lumber and Building Materials
"GENERAL CONTRACTORS"
1601 St. Andrews St. 27886 Phone 823-4125

FORBES INSURANCE & REALTY Inc.
ESTABLISHED 1952
MUTUAL INSURANCE—REAL ESTATE
INA
1905 Main St., 27886 Dial 823-3131

"Your Local Friendly Bank,,
EDGECOMBE BANK & TRUST CO.
Commercial - Savings - Trust - Farm Management
318 Main St. 27886 823-6101
North Tarboro Branch, 1717 N. Main St. 823-6101
West Tarboro Branch, Howard Av and Western Blvd 823-6101
Oak City Branch 798-5061
Fountain Branch 749-2221

Stallings Madeline Mrs clk State Life & Health Ins h500 E Northern Blvd Rt 2 Apt 46 823-5344
Stallings Marie R slswn Belk-Tyler rRt 3
Stallings Mary C Mrs tchr C B Martin Jr Hi Sch rRocky Mount
Stallings W W III chairmn County Bd Of Elections rFountain
Stalls Clyde W Jr carp Henderson Constn rRt 3 Bx H-2
Stalls Danl D (Bertha S) h606 W Walnut St
Stalls Dewey (Mabel D) crd gndr Klopman Mills h2005 Panola St 823-4810
Stalls Lloyd M (Rachel W) mech Monarch h400 Wayne Av 823-8201
Stalls Percy W (Irene W) crdr Glenoit Mills h604 W Walnut St 823-5552
Stalls Rachel W asst eng C T & T r400 Wayne Av
Stalls Wilson h111 N Fairview Cir
Stancil Anabel (Wid R A) h206 E Baker St 823-3312
Stancil Ida M (Wid Lonnie M) h441 Main St (P)
Stancil James O jailer County Jail
Stancil Linwood (Millie L) (Stancil Serv Sta) h604 Wahree St 823-2631
Stancil Orlando asst jailer County Sheriff
Stancill Geneva W (Wid Jordan) maid h309 Main St (P)
Stancill Lou E seamer Mayo Knit rRt 1 Bx 272
STANCO'S CLOTHING (Wilbur C Staton), Clothing For The Family 205 Main St (27886), Tel 823-6673
Standoch Stephanie emp County Health Dept rGreenville N C
Stanley Carrie D Mrs practical nurse Edge Genl Hosp r311 Market St (P)
Stanley Fannie M Mrs h707b E St James St
Stanley Geo USA h106 1st St (P) 823-8985
Stanley Gwendolyn studt r707b E St James St
Stanley James E (Madeline W) underground formn Tboro Town Light & Pwr Sys h703 E Northern Blvd Rt 2 823-5806
Stanley Jimmie L (Carrie D) h411 Mutual St (P) 823-3408
Stanley Matthew G jan E-M Elec rP O Bx 5
Stanley Morris studt r411 Mutual St (P) 823-3408
Stanley Queen maid h411 E Pitt St 823-4294
Stanley Roger appr lnmn E-M Elec rP O Bx 194
Stanley Sandra B Mrs ofc sec Edge Genl Hosp rBx 194
Stanley Saundra H Mrs lpn Edge Genl Hosp r106 1st St (P)
Stanley Senora I retd h621 Bell St (P) 823-2433
Star Light Grocery The (Wm T And Mrs Mary W Crisp) 201 Main St 823-7332
Stark Jerry (Glenda) lab Black & Decker h2404 Whitehall St
STATE FARM INSURANCE John G Fuller Agent, Auto, Life And Fire Insurance 105 Pitt St PO Box 1232 (27886), Tels 823-5509 Res 442-5689

Your Blue Ribbon Printer For East Carolina
CLAYTON PRINTING SERVICE Inc.
A Division of Doutts Printing Service, Hopewell, Va.
PHONE 823-5121
Since 1892
600 Main St. Tarboro, N.C. (27886)

SINCE 1935
SHOOK
INSURANCE AGENCY
LIFE-AUTO-FIRE-CASUALTY
Howard Bldg., 119 E. St. James St. 27886 Dial 823-2232

PLUMCO, Inc.
ESTABLISHED 1966
Plumbing - Heating - Air Conditioning
Certified General Electric Air Conditioning Dealer
121 Main St. P.O. Box 1528 (27886) Tel. 823-1244

STATE OFFICES (See North Carolina—State Of)
Staton A O (Dorothy B) emp Long Mfg h200 Creek St 823-1462
Staton Addie h1200 Elm St Extn Apt 1
Staton Addie C (Wid Joe) h913 E Church St 823-2465
Staton Alberta M (Wid Danl) h912 Lloyd St 823-8933
Staton Alice Mrs mgr Stanco's Clo rPinetops
Staton Annie retd r913 Panola St
Staton & Associates (Irvin Staton) land surveyors 405½ Main St 823-5722
Staton Cath h323 Church St (P)
Staton Charles R plant wkr Tboro Concrete & Bldg Sups
Staton Claretha h504 E St James St
Staton Dorethea Mrs instructional materials clk County Bd Educ rRocky Mt
Staton Emma P hsekpg dept Guardian Care Of Tarboro rRocky Mount
Staton Emma S (Wid Ernest) h905 E Wilson St
Staton Frances retd h1200 Elm St Extn Apt 29
Staton Georgiana cook County Sheriff rSpeed
Staton Geraldine hBethel Hwy Rt 1 Lot 15 823-1571
Staton Henry T (Lucille B) h1302 Cherry St 823-4146
Staton Hilda L Mrs gift wrapper Belk-Tyler rRt 2
Staton Howard (Claretha) h1102 E St James St
Staton Howard A emp Monarch h200 Creek St
Staton Irvin A (Carol) (Staton & Assoc) h310 E St John St
Staton James H retd h510 Lucille Dr 823-2415
Staton James L (Ida M) carp h318 Snowden St Rt 1 (P)
Staton Liza asst cook County Sheriff
Staton Lottie C Mrs emp Klopman Mills hNeville St (P) 823-4451
Staton Lucille Mrs aide Edge Genl Hosp h64 East Side Homes
Staton Maggie (Wid Fate) retd r603 Chestnut St
Staton Mary nurses aide Edge Acres Bdg Home rRt 3 Bx 400
Staton Ora (Mamie E) carrier P O rBx 61 Oak City NC
Staton Paul A (Joan D) pkr h1221 Rodgers Dr
Staton Prince (Gertrude T) constn wkr h708 Elm St
Staton Ray studt r200 Creek St
Staton Robt retd r225 Dancy St ((P)
Staton Robt retd h333 Church St (P)
Staton Sherlene clk Little Mint Of Fine Foods rPinetops
Staton Sylvester H (Verna) retd h107 Mullins St Rt 1
Staton W D emp Formica Corp No 2 rSpeed
Staton Wilbur (Alice) (Stanco's Clo) rPinetops
Staton Wm mtcemn hlpr Edge Genl Hosp rPO Bx 122 Speed NC
Staton Wm H hBethel Hwy Rt 1 Lot 19 823-8037
Staton Willie C (Mitti E) emp Formica Corp No 1 r518 E St James St
Staton Winnie C tchr W A Pattillo Sch r628 Wilson St Apt 3
Staudt Wm G studt r211 Brandon Av
Staurdt Patricia J studt r211 Brandon Av

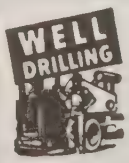

HATHAWAY'S WELL DRILLING CO., INC.
Sta-Rite Pump Sells and Service
2" and 4" Deep Wells
Tree Service - Backhoe Work - Dump Truck Service
1045 W. St. James St. (27886) Larry P. Hathaway 823-6272

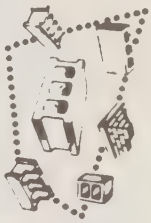

Tarboro Concrete & Building Supplies, Inc.
Ready Mixed Concrete - Concrete Blocks - Lightweight Blocks
Bethel Highway, P.O. Box 629, Tarboro (27886)
Dial 823-4184

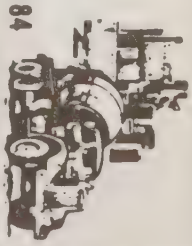

CAROLINA OFFICE EQUIPMENT CO., Inc.
Printing — Office Supplies — Office Furniture — Office Machines
Tel. 823-8149
402 Main St. 27886

Peoples Bank & Trust Company
Tel. (919) 823-5025
2100 N. Main Street • P.O. Box 1280 • Tarboro, North Carolina (27886)

Stegall Lillian A Mrs emp Klopman Mills h706 E Country Club Dr 823-4420
Stell Sarah C Mrs h808 Howard Av 823-8344
Stell Willie H Jr (Blanche R) dir Town Finance Dept h809 Hilma Cir 823-3778
Stephens Addie (Wid Wm) hState Hwy 44 (P) 823-3685
Stephens Howard L (Irene S) jan W A Pattillo Sch h80 East Side Homes
Stephenson Lois Mrs tchr C B Martin Jr Hi Sch r2237 Panola St
Stephenson Ralph E (Lois) eng Anaconda h2237 Panola St 823-4925
Stephenson Steve h2223 Oak Dr 823-1445
Stewart Clara H Mrs supvr City Sch Bd rWilson NC
Stewart Geo M partsmn Webb Equip rRt 1
Stewart Patricia A Mrs mgr Ritter Finance rRt 1 Bx 338
Stewart Robt mgr Zip Mart rChestnut St
Stewart Wychulia asst extension agt 4-h Rocky Mount NC
Stirewalt Paul J (Anne S) emp Barnhill Contr h1301 Howard Av Extn 823-8287
Stirewalt Thos E (Virginia A) retd h1204 Chauncey Dr 823-1477
Stith Dorothy cafeteria wkr W A Pattillo Sch rRt 3 Bx 36
Stith Vincent E (Valadia P) emp Anaconda h500 E Northern Blvd Rt 2 Apt 49 823-5285
Stocks Charles K studt r307 Sparta Rd
Stocks Debbie studt r1508 Speight Forest Dr
Stocks E L prin North Tarboro Elem Sch r1508 Speight Forest Dr
Stocks Elbert L (Hattie B) prin N Tboro Elem Sch h1508 Speight Forest Dr 823-3249
Stocks Ernest K (Eva S) cdr Glenoit Mills h307 Sparta Rd 823-6419
Stocks Hattie B tchr North Tarboro Elem Sch r1508 Speight Forest Dr
Stocks Jeannie studt r1508 Speight Forest Dr
Stoglin Jesse r3003 Main St
Stokes Barbara emp Phoenix Trimming r721 Greenwood Blvd
Stokes Essie U (Wid Thos L) h2226 St Andrews St 823-3300
Stokes Robt (Cora L) h721 Greenwood Blvd
Stokes Robt hBethel Hwy Rt 1 Lot 109
Stokes Wm carp hOtis Av (P)
Stone O G (Kathy) mgr Goodyear Serv Store rWilson
Storms Eliz E Mrs aide Guardian Care Of Tarboro h503 Dowd St
Storms Guilford C (Eliz) fxr Phoenix Trimming h301 Wahree St 823-6432
Storms Ronald emp Phoenix Trimming r404 Baker St
Strawbridge Willie D (Eloise O) drftsmn Long Mfg h1806 Lake Dr 823-8620
Strickland Bennie R (Margt R) eng C T & T h1013 Romaine St 823-3564
Strickland Betty S Mrs bkpr Creech The Florist h404 W Walnut St
Strickland Charles W (Mildred A) prsmn Tboro Prntg h2223 St Andrews St 823-4206

EMPIRE ENTERPRISES ROOFING CO.
TEL. 823-6715
HWY. 258 N., 27886

Tarboro Printing Co., Inc.
SINCE 1889
JOB PRINTING—OFFICE FORMS AND SUPPLIES
PUBLISHERS OF The Daily Southerner
504 W. Wilson St., P.O. Box 1119 (27886) Tel. 823-3106

Strickland Earl emp Phoenix Trimming rGreenville
Strickland Ellen H slswn Belk-Tyler rHobgood N C
Strickland Estelle E Mrs (Donut Hse) r911 St David St
Strickland Georgia W Mrs slswn Belk-Tyler rRt 2 Bx 30
Strickland Hartford security Edge Genl Hosp r704 South Av
Strickland Hartford S (Bessie) h714 South Av 823-8411
Strickland J C (Linda) emp Firestone Wilson h500 E Northern Blvd Rt 2 Apt 39 823-6376
Strickland Joyce nurse Tarboro Clinic rLeggett Hwy
Strickland Linda ofc sec County Bd Educ rP O Bx 205
Strickland Lonnie L (Nannie B) retd h705 W St James St 823-4969
Strickland Louis E county planner Planning & Energy Dept h405 Speight Av Apt B4 823-2590
Strickland Owen W (Rosa A) sr acct C T & T h110 E Park Av 823-3325
Strickland Patty emp Phoenix Trimming rGreenville
Strickland Roland E (Estelle E) (Donut Hse) h911 St David St
Strickland Rosa A Mrs tchr C B Martin Jr Hi Sch r110 E Park Av
Strickland Sue emp C T & T h1400 Main St Apt 4 823-2544
Strickland Teresa P boarder Mayo Knit r2201 Panola St
Stroner James M (Mary B) retd h403 Pearl St 823-3919
Strong Charlotte E tchr r601 E Church St
Strong Geo E (Charlotte T) hlpr Coca-Cola h601 E Church St 823-2464
Stroud Butch (Gale) with Long Mfg h510 Howard Av
Stroud Curtis (Linda E) emp Caro Enterprise h1101 Chapel St 823-5593
Stroud Lindsey (Mary A) driver Tboro Oil rRt 3
Stroud Nellie H typ County Dept Social Servs rRt 1 Bx 260
Stroup Marlin T (Ruby L) stock clk A & P h1001 Sunset Av 823-5093
Stroup Melvin T (Lillian H) emp Long Mfg h607 Benson Dr Rt 3 823-8585
Suburban Grill (Clarence L Hardy) 2303 Main St 823-4232
Sugg David R eng Edge Genl Hosp rRt 3 Bx 284
Sugg Deborah studt r301 2d St (P)
Sugg Glynn nurse Edge Genl Hosp rBx 147 Macclesfield NC
Sugg J P Jr Plumbing & Heating (Jasper P Sugg Jr) 1816 St Andrews St 823-4506
Sugg Jasper P Jr (Marcia W) (J P Sugg Jr Plmb & Htg) h1816 St Andrews St 823-4506
Sugg Jimmy (Adie) emp Monarch Mill h107 Mayo St 823-2849
Sugg Joe S Jr (Joan) slsmn Edge Mtr rRocky Mount N C
Sugg Robt (Callie M) emp Glenoit Mills h301 2d St (P) 823-5284
Suggs Addie E folder Mayo Knit r206 Cedar La
Suggs Bobby G spl serv supvr C T & T r124 Avondale Ct Rocky Mount N C
Suggs Carolyn studt r716 E St James St
Suggs Ethel practical nurse Edge Genl Hosp rRt 1 Bx 268 Whitaker N C

THOMAS-EDMONDSON AGENCY, Inc.
GENERAL INSURANCE
EDMONDSON REALTY CO.
409 W. Wilson St. 27886 Tel. 823-2514

WEST NEW & USED FURNITURE
SINCE 1965
BUY - TRADE - SELL
2225 N. Main, Tarboro, N.C. (27886) Phone 823-5318

Suggs John N (Ella J) h1304 Edmondson Av 823-3931
Suggs Ollie A Mrs nurses aide Edge Genl Hosp rSpeed NC
Suggs Patrica h301 2d St (P) 823-1901
Suggs Theo R (Geneva B) pntr Klopman Mills h716 E St James St 823-8438
Suggs Wm spl reading tech County Bd Educ rRt 2 Bx 326a
Sullivan Dorothy L activities dir Guardian Care Of Tarboro rGreenville
Sullivan Faye asst Dr K Dwain Beamon r1703 Longview Av
Sullivan Lulu rWestern Blvd
Sullivan Maurice mgr Hardee's rSt Patricks St
Sullivan T G (Nettie) (Sullivan's Uphol & Seat Cover) h1112 Vance Dr 823-4594
Sullivan Wm W (Bills TV Service) h615 Forest Acres Dr
Sullivan's Upholstery & Seat Cover (T G Sullivan) 526 Main St 823-4197
Sumerlin Jerry linemn Tboro Town Light & Pwr Sys r113 Mayo St
Sumlin Bonnie Mrs lpn Edge Genl Hosp rPO Bx 84 Fountain N C
Summelin Helen bkpr N C Natural Gas rRt 1 Pinetops NC
Summerlie Preston (Majorie) group leader Long Mfg h305 Howard Av 823-4638
Summerlin Betty Mrs physical therapist aide Edge Genl Hosp rRt 1 Bx 23 Pinetops
Summerlin Bobby R slsmn S & J Auto Sls rRt 3
Summerlin Carolyn H Mrs ofc sec Coastal Plain Life Ins rPinetops
Summerlin David L (Barbara) formn del & coll P O h1606 Captain's Rd 823-4448
Summerlin Dragline Works (Walter E Summerlin) excavating equip 1900 St Andrews St 823-4141
Summerlin Edw M (Karen) with CT&T h810 W Country Club Dr 823-2965
Summerlin Eloise h904 Howard Av
Summerlin Fred A h23 Riverview Ct
Summerlin Ida B (Wid Albert) retd h1002 Speight St 823-3787
Summerlin Karen R Mrs med rec Edge Genl Hosp rPO Bx 1441
Summerlin Marion E supvr Mayo Knit rPinetops NC
Summerlin Mary clk Wilco Stores
Summerlin Mary R h1705 Wilson St Extn Rt 3 823-5524
Summerlin Nannie emp Caro Enterprises r1705 Wilson St Extn Rt 3
Summerlin Preston Jr emp C T & T r305 Howard Av
Summerlin Robt hHunter Hill Dr Apt 1g 823-1126
Summerlin Saml C stock clk Colonial Stores r1705 Wilson St Extn Rt 3
Summerlin Walter E (Anna D) (Summerlin Dragline Wks) h1900 St Andrews St 823-4141
Sunset Laundry Mat (Norman W Clark) 903 Sunset Av
Surles Oliver S (Jacqueline B) (Weeks Muse & Surles) h1506 Speight Av 823-1386
Surplus Discount (Chester L Bulluck) 2002b Main St 823-6417

SARA'S FLOWERS
WE WIRE FLOWERS
DIAL 823-0217
FAIRVIEW SHOPPING CENTER 2004 N. MAIN ST. (27886)

CITY CAB OF TARBORO, INC.
TAXICAB
Tels. 823-2600 823-8000

Surridge Wm G (Delores) controller Black & Decker h1303 Captain's Rd 823-1066
Sutton Allen D (Barbara B) servmn N C Natl Gas h125 Mayo St 823-3419
Sutton Barney S retd h304 1st St 823-4174
Sutton Betty emp Runnymede r304 1st St
Sutton Donald R firefighter Town Fire Dept r304 1st St
Sutton Leslie C asst eng C T & T rRt 3 Box T-25
Sutton Loretta S fldr Runnymede Mills r304 1st St
Sutton M Louise Mrs admn ofc Edge Genl Hosp rRt 2 Bx 204b Robersonville N C
Sutton Mary W Mrs tchr Tarboro Sr Hi Sch rRocky Mount NC
Sutton Verner nurse Tarboro Clinic rBethel
Sweeney Alonzo carp h410a Mutual St (P) 823-3331
Sweet Pea Beauty Shop (Mrs Edna A Proctor) 505 W Johnston St 823-3903
Swicegood Glenn M (Myrtle S) v-pres W S Clark & Sons h804 S Howard Cir 823-8506
Sykes Deborah G bkpr Edge Bk & Trust rRt 2 Bx Jv32
Sykes Dorothy h1109 E Northern Blvd Rt 2 823-2293
Sykes Dorothy L brdr Mayo Knit rRt 2 Bx 389
Sykes Jack tchr Tarboro Sr Hi Sch rPO Bx 1564
Sykes James M r710 Fountain St
Sykes John H (May W) retd h710 Fountain St
Szczepanek Doris G retd h401 Lincoln Rd 823-2958
Szczepanek Patrica emp Edge Mfg r401 Lincoln Rd
T&E Auto Salvage (Clarence W Wickham) garage State Hwy 258 (P)
Tar River Marine (R W Long) 1205 Northern Blvd W 823-5235
Tarboro Auto Parts Inc Wm K Tostoe Mgr 2208 Main St 823-8500
Tarboro Billiard Parlor (Curtis R Robinson) 127 Main St 823-7105
Tarboro Carpet Center (Herbert Wilson) 1419 Main St 823-5719
Tarboro Church Of Christ 219 Daniel St

TARBORO CITY DIRECTORY
HILL DIRECTORY COMPANY
PUBLISHERS
2910 W CLAY ST
RICHMOND, VA 23230
TELEPHONE (804) 359-6001

TARBORO CITY SCHOOLS Charles B Martin Superintendent, Mrs Clara Stewart Supervisor, Mrs Elizabeth M Evans Bookkeeper, Mrs Bettie S Bailey Secretary, Town Community House, 130 Bridges St (27886), Tel 823-3658

FEDERAL LAND BANK ASSOCIATION
OF TARBORO
Tel. 823-8138
200 W. St. John St. P.O. Box 1236 (27886)
FARM CREDIT SERVICE
National LAND BANK Association

TARBORO CLINIC PA THE

RUDOLPH M THOMAS
BUSINESS MANAGER
2817 MAIN ST
ROCKY MOUNT HWY (27886)
TELEPHONE 823-2105

Tarboro Coca-Cola Bottling Co Milton S Brown Jr V-Pres 1406 Main St 823-2380

TARBORO CONCRETE & BUILDING SUPPLIES INC

VINTON E FOUNTAIN, CHAIRMAN OF BOARD
VINTON E FOUNTAIN JR
PRESIDENT
GENERAL MANAGER
READY MIXED CONCRETE
LIGHTWEIGHT BLOCKS
BETHEL HWY
PO BOX 629
TARBORO (27886)
TELEPHONE 823-4184
(See Index To Advertisers)

Tarboro Credit Bureau Mrs Louise A Babcock Mgr 310 Main St 823-8171

Tarboro Edgecombe Academy Rex Best Jr Headmstr Davis Dr Rt 2 823-5031

TARBORO-EDGECOMBE DEVELOPMENT CORP

Peyton Beery Executive Vice-President, Town Hall 500 Main St, PO Box 636 (27886), Tel (919) 823-4173 (See Index To Advertisers)

Tarboro Gulf Station (John O Beach) 1526 Main St 823-4736

Tarboro High School E V Meadows Prin E Johnston St 823-4284

Tarboro Inn (R C Harris Jr Sam Clark) Western Blvd 823-5021

TARBORO MERCHANTS ASSN AND CHAMBER OF COMMERCE INC, Russell S Carter Exec Sec, 310 Main St (27886), Tel 823-8171

Tarboro Mobile Home Sales Inc Marshall L Roberson Genl Mgr Main St 823-6396

TARBORO MUTUAL BURIAL ASSN J Ben Carlisle President, 114 E Pitt St (27886), Tel 823-0211 (See Index To Advertisers)

Tarboro Office Service (Gilbert L Baker) tel ans serv 201 E Pitt St Rm 208 823-3383

TARBORO OIL CO INC Van B Anderson Jr President, Eleanor A Hudson Secretary-Treasurer L P Gas, Fuel Oil, Gasoline Service Station, Park Here And Have Your Car Serviced While Shopping Downtown, 401 Trade St (27886), Tel 823-8145 (See Index To Advertisers)

Tarboro Oil Co Inc Van B Anderson Jr Pres (ofc) 124 W St James St 823-8145

Tarboro Park ball pk 1817 Cedar St

BATTERIES B&F STARTER & GENERATOR RADIATORS
BILLY TREVATHAN FRANK LYNCH, JR.
State Hwy. 258 N., 1 Mile North of Tarboro
P.O. Box 327 (27886) Phone 823-4941

Benton Furniture Co.
Kelvinator Appliances—Sylvania TV's
Complete Home Furnishings
229 MAIN ST. 27886 TEL. 823-3834

TARBORO PRINTING CO INC Joel K Bourne President, J Creech Vice-President, David W Creech Secretary-Treasurer, Printers Of The Daily Southerner, Web Offset Printing, Office Forms And Supplies 504 W Wilson St, PO Box 1199 (27886), Tel 823-3106 (See Index To Advertisers)

TARBORO SAVINGS & LOAN ASSOCIATION, Joseph C Powell President, R Carroll Barnhart Vice-President, 501 Main St Cor Church St (27886), Tel 823-3116 (See Index To Advertisers)

Tarboro Shoe Shop (Wiley F Williford) reprs 225 Main St 823-4066

Tarboro Shopping Center 2201 St Andrews St

TARBORO SUNOCO (John E Webb), 13 Years Service To Edgecombe Motorists 1915 Main St (27886), Tel 823-6570

Tarboro Town Hall 500 Main St 823-8121

TARBORO-TOWN OF

TOWN HALL, 500 Main St, Tel 823-8121

ADMINISTRATIVE OFFICER, Ruth Ballard, 500 Main St Rm 204, Tel 823-8121

ATTORNEY, Herbert H Taylor Jr, 210 E St James St, Tel 823-8108

BUILDING INSPECTOR, Clyde L Britt, 106 W Church St Rm 105 Tel 823-8121

CLERK, TREASURER AND TAX COLLECTOR, W Rufus Worsley, 500 Main St Rm 101, Tel 823-8121

COMMUNITY HOUSE, 130 Bridgers St, Tel 823-3658

COUNCIL, Hon Victor G Herring Mayor, Rex Browning, Fredk A Williams Jr T Graham Harris, Moses A Ray, Johnnie M Smith, Zeb Alford B D Marsh, J Ray King Members, 500 Main St Rm 211, Tel 823-8121

ENGINEERING DEPARTMENT, James O Harrell Jr Engineer, 106 W Church St Rm 101 Tel 823-8121

FINANCE DIRECTOR, Willie Houston Stell Jr, 106 W Church St Rm 109, Tel 823-8121

FIRE DEPARTMENT, A Eug Parsons Chief, 205 W St Johns St, Tel 823-2122

GREENWOOD CEMETERY, 1006 Howard Av

MANAGER, David R Taylor, 500 Main St Rm 202, Tel 823-8121

MAYOR, Hon Victor G Herring, 500 Main St Rm 201, Tel 823-8121

MUNICIPAL BALL PARK, 1301 Panola Cor E Johnson St

MUNICIPAL LIGHT & POWER SYSTEM, Douglas W Hathaway Superintendent, 600 Hendricks St, Tel 823-8121

POLICE DEPARTMENT, 500 Main St, Tel 823-2113

MOORE LUMBER COMPANY INC.
Complete Line Lumber and Building Materials
"GENERAL CONTRACTORS"
1601 St. Andrews St. 27886 Phone 823-4125

FORBES INSURANCE & REALTY Inc.
ESTABLISHED 1952
MUTUAL INSURANCE—REAL ESTATE
INA
1905 Main St., 27886 Dial 823-3131

"Your Local Friendly Bank,,
EDGECOMBE BANK & TRUST CO.
Commercial - Savings - Trust - Farm Management
318 Main St. 27886 823-6101
North Tarboro Branch, 1717 N. Main St. 823-6101
West Tarboro Branch, Howard Av and Western Blvd 823-6101
Oak City Branch 798-5061
Fountain Branch 749-2221

TARBORO-TOWN OF—CONTD
PUBLIC WORKS DEPARTMENT, John Chapman Dir, 106 W Church St Rm 104, Tel 823-8121
PURCHASING AGENT, Robt S Fellows 106 W Church St Rm 102 Tel 823-8121
RECREATION DEPARTMENT, Brent M Braswell Dir, 310 W Wilson St, Tel 823-8121
SCHOOL BOARD,
SUPERINTENDENT, Charles B Martin, 120 Bridgers St, Tel 823-3658
TOWN COMMON, Albemarle Av To St Patrick And Park Av
WATER & SEWER DEPARTMENT
DIRECTOR OF PUBLIC WORKS, Virgil Truitt, 604 Albemarle Av, Tel 823-8125
PLANT Virgil Truitt Dir 604 Albemarle Av Tel 823-8125

Tarboro TV & Appliance Center Inc James Mayo Sec-Treas 1802 Main St 823-5546
Tarboro Veterinary Hospital (Larry J Roberts) 2218 Main St 823-2295
Tarleton Kenneth F (Frances) cost accts mgr C T & T h1111 Vance Dr 823-6289
Tasty Bakery (Luther L & Mrs Bernice H Morton) 420 Main St 823-3301
Taylar Joseph A (Mildred L) emp Caro Enterprises hLeggett Hwy Rt 2 823-1292
Taylor Addie J (Wid John) h500 Main St (P)
Taylor Amos (Maggie J) retd h1501 Barlow Rd Rt 3 823-3705
Taylor Barbara F Mrs tchrs aide Tarboro Sr Hi Sch r504 Lucille Dr
Taylor Benj F (Grace W) retd h1103 St David St 823-3996
Taylor Betty T (Wid Milton) h1907 Howard Av Extn 823-8427
Taylor Billey nurse Nash Mem Hosp h1503 Howard Av Extn
Taylor Brenda J emp Atkinson Whol r1106 Chapel St
Taylor Brinson & Aycock
Partners
Herbert H Taylor Jr
Z Creighton Brinson
William W Aycock Jr
James C Marrow Jr Associate
Attorneys-At-Law
210 E St James St
PO Box 308 (27886)
Telephone 823-8108
Taylor Burrell R (Maude S) retd h1110 Cherry St 823-4459
Taylor Charlie (Virginia P) mtcemn Town St Dept h607 Edmondson Av 823-5352
Taylor Charlie (Doris J) emp Long Mfg h901 W St James St
Taylor Charlie Jr emp Glenoit Mills r607 Edmondson Av
Taylor Clayton (Ollie C) emp Ford Mtr h908 Trade St 823-2512

Your Blue Ribbon Printer For East Carolina
CLAYTON PRINTING SERVICE Inc.
A Division of Doutts Printing Service, Hopewell, Va.
PHONE 823-5121
Since 1892
600 Main St.
Tarboro, N.C. (27886)

since 1935
SHOOK
INSURANCE AGENCY
LIFE-AUTO-FIRE-CASUALTY
Howard Bldg., 119 E. St. James St. 27886 Dial 823-2232

PLUMCO, Inc.
ESTABLISHED 1966
Plumbing - Heating - Air Conditioning
Certified General Electric Air Conditioning Dealer
121 Main St. P.O. Box 1528 (27886) Tel. 823-1244

Taylor David R (Anne H) mgr Town Of Tboro h1902 Lewis St 823-3987
Taylor Debra clk C T & T r1816 Wilson St Extn Rt 3 Extn Rt 3
Taylor Delores clk County Tax Supvr r1308 Baker St
Taylor Don L dep County Sheriff rWhittaker N C
Taylor Donald R (Maude) dept mgr W S Clark & Sons Inc h1816 Wilson St Extn Rt 3 823-3806
Taylor Eddie with CT&T h405 Speight Av Apt B 8
Taylor Ernest Jr (R & T Discount) rBrookshire Rd
Taylor F Herman cook Hardee's
Taylor G Linwood (Janice B) emp Black & Decker h604 Ward Dr Rt 2 823-4193
Taylor Hamibal P (Hattie C) retd h1106 Cherry St 823-2734
Taylor Harvey R (Jennie D) pharm Newbern NC h527 E St James St 823-3687
Taylor Henry T (Anne B) (Taylor's Barbecue) rBattleboro N C
Taylor Herbert H Jr (Taylor Brinson & Aycock) h205 Bridgers St 823-4412
Taylor Herman C (Beatrice W) h604 E St John St 823-3652
Taylor Iver emp Phoenix Trimming rPO Bx 1224
Taylor James E studt r908 Trade St
Taylor James E (Dorothy S) retd h701 Fountain St 823-4930
Taylor James E Jr studt r701 Fountain St
Taylor James G (Cynthia M) emp Polylok Corp h209 Speight Av 823-1076
Taylor James M (Nellie R) electn Cooper Elec h407 Wahree St 823-8648
Taylor James O member County Bd Educ
Taylor Janet clk Sears r2219 Oak Dr
Taylor Jasper (Rosa L) emp Coca-Cola h817 Bradley Av
Taylor John asst mgr Ritter Finance
Taylor John D (Nellie M) barber City Barber & Style Shop h909 Linden St
Taylor John N (Barbara) field rep Ret Credit h2012 Glissom St
Taylor Johnnie F slswn Catos rRt 2 Dixons Trlr Pk
Taylor Joseph A (Eliz E) agt N Am Ins h321 N Howard Cir 823-3442
Taylor Joseph R (Aileen) emp Black & Decker h708 Meredith Ct 823-6355
Taylor Kenneth (Barbara) stock clk Colonial Stores h2404 Dennie Av 823-6610
Taylor Larry H (Jean B) sr eng C T & T h1605 Roberson Dr 823-3642
Taylor Lenora W tchr North Tarboro Elem Sch rConetoe
Taylor M D emp Formica Corp No 2 rRt 1 Bx Ls18
Taylor Margie sls girl Slack & Shirt Shop rConetoe
Taylor Martha J studt r1605 Roberson Dr
Taylor Melva nurses aide Tarboro Clinic rBethel
Taylor Milton W emp Formica Corp M C P hBethel Hwy Rt 1 Lot 18 823-1686
Taylor Nellie B retd r321 N Howard Cir

Tarboro Concrete & Building Supplies, Inc.
Ready Mixed Concrete - Concrete Blocks - Lightweight Blocks
Bethel Highway, P.O. Box 629, Tarboro (27886)
Dial 823-4184

Creech THE FLORIST
Flowers for all occasions
FREE DELIVERY
MEMBER F.T.D. AND TELEFLORA
400 Main St. (27886)
say it with FLOWERS!
Tel. 823-1196

G.H. FOUNTAIN AGENCY, INC.
"Insurance for the Family, Home and Business"
Established 1935
118 E. St. James St. (27886)
Dial 823-2562
THE TRAVELERS

Peoples Bank & Trust Company
Tel. (919) 823-5025
2100 N. Main Street • P.O. Box 1280 • Tarboro, North Carolina (27886)

Taylor Nettie S (Wid Saml A) retd h610 W Johnston St 823-4033
Taylor Nina art supvr County Bd Educ rKinston N C
Taylor Ollie M with County Dept Soc Servs r908 Trade St
Taylor Onie H Mrs clk W S Clark & Sons Inc r215 E Church St
Taylor Oscar P (Sallie F) retd h700 Chestnut St 823-3091
Taylor Otis V (Jane E) retd h702 Fountain St 823-3044
Taylor Pearlie (Wid Dave) nurse Edge Genl Hosp h140 N Fairview Cir 823-8360
Taylor Peggy Mrs dir Edge Nash Developmental Disability Cntr rRt 1 Bx 364
Taylor Raymond L hlpr Coca-Cola Btlg r702 Fountain St
Taylor Robt J (Margt S) slsmn Tip Top Bread h2219 Oak Dr 823-4064
Taylor Sheila studt r2219 Oak Dr
Taylor Van (Thelma R) mgr W S Clark & Sons
Taylor Vann R (Onie H) clk W S Clark & Sons Inc h215 E Church St 823-3385
Taylor Vickie with State Of N C h409 Speight Av Apt F5
Taylor W L emp Formica Corp No 2 rScotland Neck
TAYLOR W W PAINT & WALLPAPER CONTRACTOR (Woodrow W Taylor), No Job Too Large Or Too Small, We Use Ben Moore Paints, Painting And Wallpapering, Roofing And Roof Repairs, Remodeling, 303 Georgia Av (27886) Tel 823-5831 (See Index To Advertisers)
Taylor Wayne emp Moore Lbr r904½ Howard Av
Taylor Wayne A studt r1112 Edmondson Av
Taylor Wayne A (Jacqueline B) lab Caro Enterprises h500 E Northern Blvd Rt 2 Apt 48
Taylor Wm Jr (Marie R) jan Caro Enterprises h1112 Edmondson Av 823-2414
Taylor Wm F (Mae C) retd h807 W St James St 823-3980
Taylor Wm I (Ruth E) emp Long Mfg h903 Chapel St 823-8546
Taylor Wm L radio opr Town Fire Dept h1201 Newsome St 823-2485
Taylor Willie orderly Guardian Care Of Tarboro rRt 4 Bx 138
Taylor Woodrow (W W Taylor Paint & Wallpaper Contractor) h303 Georgia Av 823-5831
Taylor Y Sue cash Hardee's
Taylor's Barbecue (Henry T Taylor) restr 2227 Main St
Teal Charles studt r1507 Speight Forest Dr
Teal Jennings B (Vickie H) v-pres operations C T & T h1507 Speight Forest Dr 823-3779
Teal Jennings B Jr studt r1507 Speight Forest Dr
Tedder James F (Edna M) (Depot Barber Shop) h401 W Walnut St 823-2208
Teel Doris J tchr C B Martin Jr Hi Sch rGreenville
Teele Henry D (Lovey B) (Teele Paint & Hdw) h1304 St Andrews St 823-2684
Teele Paint & Hardware Co (Henry D Teele) 2005 Main St 823-2575
Teeter Lillian retd h900 Simmons St Apt 34

THORNE DRUG CO.
"Your Neighborhood Pharmacy"
1508 Main St. 27886 Dial 823-3849 and 2900 Main St. Tel. 823-1011

Tarboro Printing Co., Inc.
SINCE 1889
JOB PRINTING—OFFICE FORMS AND SUPPLIES
PUBLISHERS OF The Daily Southerner
504 W. Wilson St., P.O. Box 1119 (27886) Tel. 823-3106

TEMPLE PETER L & Betty; Physician Tarboro Clinic PA 2817 Main St, Rocky Mount Hwy (27886), Tel 823-2105, h1003 StPatrick Dr, Tel 823-4974
Terrell Wm I Jr (Judy) tchr C B Martin Jr Hi Sch h1402 Captain's Rd 823-6263
Tew D L Mrs emp Edge Genl Hosp h1302 Warren St 823-5421
Tew Effie emp Phoenix Trimming r204 Speight Av
Tew John P (Sally D) carp Moore Lbr h404 Middle St 823-4492
Tew Louise N Mrs asst hsekpr Edge Genl Hosp r200 Creek St
Tew Milton R coml supvr C T & T rRocky Mount NC
Tew O L Jr emp Moore Lbr r1304 Cypress St
Tew Robt H (June C) emp Russell Stover Candy h204 Speight Av
Tew Talmon R (Daphne W) retd h909 Chestnut St 823-4316
THARIN BLAKE W & Linda J; Vice-President Peoples Bank & Trust Company 2100 N Main St, PO Box 1280 (27886), Tel 823-5025, h1806 Lewis St (27886), Tel 825-2081
Tharrington David L traffic supvr-local C T & T r2234 Panola St
Tharrington George E tchr C B Martin Jr Hi Sch r3605 Ainsley Cir
Tharrington Linda A tchr Tboro Edge Academy r109 W Phillips St
Thibadeaux Roland del mn Heilig-Meyers Exch Store
Thigpen Claybelle Mrs aide Guardian Care Of Tarboro rPinetops
Thigpen Hassell (Lula H) county comnr Edge County rRt 1
Thigpen James constn wkr Moorecraft Wood Products h700 E Baker St
Thigpen Jessie C (Bessie) delmn Coca-Cola h317 Church St (P)
Thigpen Leola W Mrs maid h813 Lloyd St 823-1417
Thigpen Mary A tchr h605 Edmondson Av
Thigpen Susie (Wid Columbus) h813 Bradley Av
Thigpen Wilbert L Jr (Pearlie B) h509 Main St (P) 823-8210
Thomas Carolyn J studt r2504 Beechwood Dr
Thomas Dorothy emp Schottland Mills h204 Short St
Thomas Earnest (Brenda) emp Anaconda hState Hwy 44 (P) 823-6506
THOMAS-EDMONDSON AGENCY INC, Curtis L Edmondson President, Complete Insurance Service Representing United States Fidelity & Guaranty Companies, Uniguard Insurance, American Indemnity Insurance, Edgecombe Farmers Mutual Insurance, Halifax Farmers Mutual Insurance, Norfolk Indemnity Insurance, Iowa Mutual Insurance, New Hampshire Insurance Co, 409 W Wilson St (27886), Tel 823-2514 (See Index To Advertisers)
Thomas Ernest (Alice A) farmer h bx8 Anaconda Rd Rt 3 823-6837
Thomas Gladys L (Wid A D) h703 Howard Av
Thomas Hilda R (Wid Jacob E L) retd h611 Clark Dr 823-8026
Thomas James h404 Otis Av (P)
Thomas James E (Ethel M) body mech Brinson Chevrolet r1006 Lloyd St
Thomas Louise P (Wid Wm R) retd h1023 W St James St 823-2704
Thomas Lovella rWestern Blvd

W. W. TAYLOR PAINT & WALLPAPER
CONTRACTOR
NO JOB TOO LARGE OR TOO SMALL
Ben Moore Paints By The Paint Center
303 Georgia Ave. (27886) Tel. 823-5831

Edgecombe Homestead and Loan Association
"Financial Safety and Service For Edgecombe County Since 1889,,
422 MAIN ST. 27886
TEL. 823-2184

TARBORO SAVINGS & LOAN ASSOCIATION
SAVINGS INSURED UP TO $40,000
ESTABLISHED 1905
Tel. 823-3116

SINCE 1940
GENERAL INSURANCE REALTORS
BARNHART AGENCY, INC.
501 Main St. Corner Church St. (27886)
Tel. 919 823-6181

True Value HARDWARE STORES
Marrow-Pitt Hardware Co., Inc.
SERVING TARBORO AND SURROUNDING AREA SINCE 1913
305 Main St., 27886 Dial 823-3127

Thomas Marilyn V bkpr Edgecombe Bank & Trust h2221 Panola St 823-5824
Thomas Maybell retd h1044a W St James St

THOMAS RUDOLPH M
Business Manager The Tarboro Clinic PA 2817 Main St, Rocky Mount Hwy (27886), Tel 823-2105, h2702 Beechwood Dr, Tel 823-2707

Thomas Sarah retd h721 Bell St (P) 823-4094
Thomas Susan retd h518 E St James St 823-2549
Thomas Walter (Martha E) retd hNeville St (P) 823-6790
Thomas Wm E (Charlotte P) mech State Hwy Comn h2504 Beechwood Dr 823-2413
Thomas Wm M emp State r2504 Beechwood Dr
Thompson Arth R III (Nancy) h1220 Rodgers Dr 823-5888
Thompson B O (Eliz) 2 mech Tboro Sunoco Serv r507 Northern Blvd
Thompson B Wm (Helen C) mech C & W Equip h3700 Ainsley Cir 823-8507
Thompson Bobbie W day care aide Howard Mem Preshy Ch r1707 Preston Dr Rt 3
Thompson Bobby h511 St Andrews St Apt 2
Thompson Bruce (Nancy) emp G W Chrysler Plymouth h213 Brandon Av 823-8228
Thompson Carl mgr Paint Center
Thompson Debra (Wid Johnny) h704 Memorial Av

THOMPSON EDSEL H & Mary R; Farm Trust Officer Edgecombe Bank & Trust Co 318 Main St (27886), Tel 823-6101, h1512 Pine St (27886), Tel 823-6484

Thompson Glenn E (Bobbie W) emp CT&T h1707 Preston Dr Rt 3 823-5314
Thompson Johnny L (Debbie) clk W S Clark & Sons Inc r704 Memorial Av
Thompson Julian E (Glenda) auto mech h305 Hall St 823-1784
Thompson Kate Mrs retd h900 Simmons St Apt 4
Thompson Kenneth (Mary Ann) emp State Forestry h3601 Clayton Pl 823-2163
Thompson Kenneth C & Marty: Physician Tarboro Clinic PA 2817 Main St, Rocky Mount Hwy (27886), Tel 823-2105, h Rt 3, Box 335 Tel 823-4975
Thompson Kenneth C Jr psychiatrist Edge-Nash Mental Health Clinic rRt 3
Thompson Lucy (Wid Boyd) aide Edge Genl Hosp r405 Middle St
Thompson Nancy ofc sec Tboro Oil r1220 Rodger Dr
Thompson Oscar F (Clara Z) pres Thompson & Son h1307 Howard Av Extn 823-3962
Thompson R Allen (Emily B) surveyor Stone & Webster Eng h1803 Howard Av Extn 823-2249
Thompson R D IV (Frances G) tchr County Bd Educ h1203 Main St 823-6435

C. E. Putnam Agency, Inc.
INSURANCE
REAL ESTATE AND RENTALS
435 Main St. 27886 Dial 823-2411

R.M. FOUNTAIN, JR.
NML
LIFE INSURANCE—REAL ESTATE
FINANCIAL CONSULTANT
2000 B Main St. (27886)
Tel. 823-6046 and 823-3798
LIFE MEMBER MILLION DOLLAR ROUND TABLE

Thompson Reuben D III (Margt T) h1103 Peach St 823-2578
Thompson Rosalie P (Wid F V) retd h2515 Beechwood Dr 823-4279
Thompson Rubin (Francis) tchr City Sch Bd h1406 Captain's Rd
Thompson Steve S (Louise B) slsmn Southland Ins h1110 Cypress St 823-6637
Thompson Wm F (Ann C) mech Goodyear h507 E Northern Blvd Rt 2 823-6716
Thore Thos J (Ruby G) analyst Glenoit Mill h1205 Rodgers Dr 823-6312
Thorne Anne E Mrs retd h232 Dancy St ((P) 823-8718
Thorne Cora retd h451 Main St (P)

THORNE DRUG CO Established 1952 (George T And Mrs Esther H Thorne), Sundries, Photographic Supplies, Candies And Magazines 1508 Main St (27886), Tel 823-3849 And 2900 Main St Opposite Hospital Tel 823-1011 (See Index To Advertisers)

Thorne Esther H Mrs (Thorne Drug) r1611 Longview Av
THORNE GEORGE T & Esther H; (Thorne Drug Co), 1508 Main St (27886), Tel 823-3849, And 2900 Main St Opposite Hospital Tel 823-1011 h1611 Longview Av, Tel 823-3815
Thorne Geo T Jr exec v-pres Indus Med Servs h1608 Canal St
Thorne Inez K Mrs emp Wilco Stores rRt 3 Bx 156
Thorne Terry ofc clk Wm Vance Motel r804 Howard Av
Thorne Tommy (Thorne's Drugs) h1300 Captain's Rd
Thornell Eliz Mrs supvising svc obs C T & T r122 E St James St
Thorpe G W (Aldine) retd hLeggett Hwy Rt 2
Throne Aldine h804 Howard Av 823-8950
Throne Cherry mgr Wilco Stores
Thurmond Irene supvr County Bd Educ rRocky Mt N C
Tillary Morris servmn Sullivan's Uphol & Seat Cover
Tillery Clarence emp Moorecraft Wood Products rRt 2 Bx 77-D
Tillery Edith Mrs emp Klopman Mills hState Hwy 44 (P)
Tillery Gail r721 Greenwood Blvd
Tillery Harry hBethel Hwy Rt 1 Lot 86
Tillery Harry T lab Tboro Concrete & Bldg Sups rRt 2 Bx 337a
Tillery Horace L Jr parts clk Brinson Chevrolet h2214 Panola St
Tillery June emp Long Mfg r1310 Edmondson Av
Tillery Lossie B Mrs maid C B Martin Jr Hi Sch h1108 E St James St
Tillery Sarah prsr Two Hour Clns
Tindal Tracy plant mgr Burl Indus rRocky Mount
Tipon Wm tchr C B Martin Jr Hi Sch r207 Burrus Pl
Tipton Warren D (Dollie W) emp Formica Corp No 1 h815 E St John St 823-4083
Tobacco Drive In (Geo G Britt Jr) beer 500 Hendricks St

ROBERT'S OF TARBORO
Appraisals • Remounting • Repairs
"Diamonds Are Our Business"
TEL. 823-2149
309 MAIN ST. 27886

PILGRIM LAUNDRY & DRY CLEANERS, Inc.
COMPLETE LAUNDRY AND SANITONE DRY CLEANING
DIAL 823-3171
104 WEST WALNUT ST. 27886
NICD NATIONAL INSTITUTE OF CLEANING AND DYEING 1907
AMERICAN CERTIFIED WASHABLE INSTITUTE OF LAUNDERING

TARBORO OIL COMPANY, Inc.
Wholesale Motor Fuels - L P Gas
401 Trade St. (27886) Phone 823-8145

TODD CURTIS R BUILDER Since 1957, (Curtis R Todd), Fine Industrial And Residential Buildings 2710 S Church St, Rocky Mount, NC (27801), Tel 442-3424 (See Index To Advertisers)
Todd Gregory prin N Edge Sch h522 Forest Acres Dr 823-4162
Todd Marsha bkpr Tboro Prntg rRt 1
Todd Sandra nurse aide Edge Genl Hosp rRt 3 Box 406
Todd Troy W plant mgr C T & T
Tolson Joe P (Ann C) admn Edge Technical Institute h707 E Northern Blvd Rt 2 823-5417
Tolson Milton H h206 Brandon Av 823-5289
Tolson Timpie (Beauty Bonnet) r306 Middle St
Tolston Betty H (Wid Henry L) insp Klopman Mills h1001 W St James St 823-8488
Tolston Fate (Tippee) h306 Middle St
TOLSTON HARVEY J Supt Trico Electric Co Inc, 2301 N Main St, PO Box 627 (27886), Tel 823-5141, H Rt 2, Box 260, Rocky Mount, NC, Tel 446-8885
Tolston Pat ofc sec T E Turner Plmb rRocky Mount
Tommy's Record & Tape Shop Ruth Johnson Mgr 219 Main St
Tooley Jefferson D retd r114 E St John St
Tostoe Charles studt r2613 Main St
Tostoe Wm K (Jean C) mgr Tarboro Auto Parts h2613 Main St
Town Hall 412 Mutual St (P) 823-1058
Town Municipal Ball Park 1301 Panola St
TOWN OFFICES (See Princeville—Town Of—Tarboro—Town Of)
Toy Store The (Mrs Mary A Smith) 119 Main St
TRAILWAY'S BUS TERMINAL (Carolina Trailways) Mrs Eloise Sawyer Jr Agent, Bus Station Ticket Office Open 8:30 AM To 6:30 PM, Grill 7 AM-1 AM, Western Union Office 8:30-6:30 7 Days 510 Albemarle Av (27886), Tel 823-3738
TREVATHAN BILLY W & Jean W; (B & F Starter & Generator) State Hwy 258 N, 1 Mile N Of Tarboro, PO Box 327 (27886), Tel 823-4941, h Rt 1, Box 557 (27886), Tel 823-4931
Trevathan Bobby D (Annie L) driver State Hwy Dept h1108 Speight St 823-4662
TREVATHAN CONTRACTOR-HOUSE DEMOLISHING (J T Trevathan), House Demolishing, Landscape Service And Septic Tank Installation Rt 1, Box 148-A, Macclesfield, NC (27852), Tel 827-5855 (See Index To Advertisers)
Trevathan Janet R ofc sec Tboro Sav & Loan Assn r809 Chestnut St
Trevathan Lester B (Lillie M) clk W S Clark & Sons Inc h1305 Dancy St 823-2264
Trevathan Lillie ins clk Tarboro Clinic r1305 Dancy St
Trevathan Robt G (Janet) linemn E-M Elec r214 Daniel St
Trevathan Sadie S fldr Mayo Knit rPinetops NC
Trevattin Pete (Janet) linemn R E A Exp h809 Chestnut St

BLACKWELL'S, Inc.
Tires And A Smooth Ride Too!
Tel. 823-8174
107 E. Hope Lodge Street (27886)
GENERAL TIRE
McCREARY

Benton Furniture Co.
Kelvinator Appliances—Sylvania TV's
Complete Home Furnishings
229 MAIN ST. 27886 TEL. 823-3834

TRICO ELECTRIC CO INC Established 1965, John R Jenkins President, Yantus S Jenkins Vice-President, Evelyn K Fussell Secretary, Harvey J Tolston Superintendent, Electric Motors Repaired, Sales And Service, Certified Electrical Contractors, Industrial And Commercial, Emergency Power Installations, Diesel Installations, 2301 N Main St, PO Box 627 (27886), Tels 823-5141, Nights 823-3749 (See Index To Advertisers)

Trinity Baptist Church Rev Geo E Kridel Pastor 730 W Wilson St 823-2502
Tripp Adelle F (Wid Geo L) retd h707 Howard Av 823-2613
Tripp Angela Mrs tchr Tarboro Sr Hi Sch rRt 3 Bx 548 Lot 8 Shady Acres N C
Tripp Ethel h1212 Howard Av Extn
Tripp Frances h1211 E Northern Blvd Rt 2 823-8798
Tripp Freddie emp Caro Enterprises h107 Daniel St
Tripp J Amos cook Hardee's
Tripp Joseph L (Doris D) constn wkr h301 Virginia Av
Tripp L Ethel cash Hardee's
Tripp Magolina Mrs wvr Burl Indus h208 Daniel St 823-2616
Tripp Marshall J mech W S Clark & Sons Inc h1301 Cherry St
Tripp Roy L mtcemn Glenoit Mills r707 Howard Av
Truitt Nancy C nurse Edge Genl Hosp r405 Wayne Av
Truitt Virgil (Vivian K) dir Water & Sewage Plant h405 Wayne Av 823-4518
Truitt Vivian K Mrs tchr Princeville Elem Sch r405 Wayne Av
Truscott Wayne research dir Glenoit Mills-Tarboro Plant r1406 Pine
Tuck Kermit (Minnie) retd h900 Simmons St Apt 8
Tucker Barbara J Mrs h714 W St James St
Tucker Christine adj Provident Finance rPO Bx 555
Tucker Della S cash E-M Elec rLot 80 Mobile Home Estates
Tucker Frank C (Nannie G) guard Klopman Mills h1801 Barlow Rd Rt 3 823-8770
Tucker Jessie M with Community Serv Center rRt 2 Bx 25
Tucker Lynn h80 Mobile Home Estates
Tucker Novella Mrs cook Abrams Bar-B-Que hState Hwy 44 (P) 823-8324
Tugwell Gerald W (Kay O) carrier P O rFarmville NC
Turlington Fred A Jr (Lois) acct 201 E Pitt St Rm 102 h1604 Captain's Rd 823-4182
Turner Alice clk Superior Ct Clk r2221 Oak Dr
Turner Casey (Bessie B) hNeville St (P)
Turner Dorothy ofc sec T E Turner Plmb rRt 3 Bx 51
Turner Ernestine M emp CT&T r1204 Panola St
Turner Fredk I (Ruth B) mech Phoenix Trimming h202 Creek St 823-1837
Turner Harold C h506 W Walnut St 823-2794
Turner Josephine P (Wid Joseph K) retd h612 South Av 823-8647
Turner Lennis E (Janet B) wndr Anaconda h212 Speight Av 823-6375

MOORE LUMBER COMPANY INC.
Complete Line Lumber and Building Materials
"GENERAL CONTRACTORS"
1601 St. Andrews St. 27886 Phone 823-4125

FORBES INSURANCE & REALTY Inc.
ESTABLISHED 1952
MUTUAL INSURANCE—REAL ESTATE
INA
1905 Main St., 27886 Dial 823-3131

"Your Local Friendly Bank,,
EDGECOMBE BANK & TRUST CO.
Commercial - Savings - Trust - Farm Management
318 Main St. 27886 823-6101
North Tarboro Branch, 1717 N. Main St. 823-6101
West Tarboro Branch, Howard Av and Western Blvd 823-6101
Oak City Branch 798-5061
Fountain Branch 749-2221

Turner Lida D (Wid Arth) h1615 Longview Av 823-5423
Turner Michl W v-pres T E Turner Plmb rRt 3 Bx 51
Turner Norman Mrs clk Murphy's h2504 Dale Av Rt 2 823-5516
Turner Ronald (Alice) emp Caro Enterprises h2221 Oak Dr 823-5388
Turner Selma H Mrs tchr h121 Mayo St 823-6579
Turner T E Plumbing Co Inc Thos E Turner Pres Thos R Turner Michel W Turner V-Prests 111 Main St 823-3950
Turner Thos E (Dorothy F) pres T E Burner Plmb rRt 3 Bx 51
Turner Thos R v-pres T E Turner Plmb rRocky Mount NC
Turner Zeb (Ruth) chf clk U S D A rElm City N C
Twiddy Jerry L (Sarah A) wldr Trinity Indus h200 Marshall St 823-4435
Twisdale Gay D nurse County Health Dept rRed Oak N C
Two Hour Cleaners (Norman W Clark) 107 W Church St 823-2361
Tyndall Barbara A x-ray tech Edge Genl Hosp h33 Mobile Home Estates 823-1340
Tyndall Isaac P t b a supvr Belk-Tyler rRt 1 Bx 404 Elm City N C
Tyndall Josephine H Mrs clk Moore's Pharm rFarmville N C
Tyndall Lehman (Kath N) emp Watson Tob h77 Mobile Home Estates 823-6739
Tyndall R Oral cash Hardee's
Tyndall Robt E exec dir Redevelopment Comn Of Town Of Tboro h403 St Patrick St 823-6522
Tyner Charles food serv dir County E S E A
Tyner Charles R prin Bridgers Sch rMurfreesboro
Tyner Georgia E r22 Riverview Ct
Tyner Lucille A (Wid F T) retd h142 N Fairview Cir 823-3583
Tyson Annie with Glenoit Mill h803 Linden St 823-1219
Tyson Clarence (Gwen) h1314 Edmondson Av
Tyson Clarence L (Ruth J) emp Tob Whse h509 E St John St 823-2788
Tyson David with Polylok r803 Linden St
Tyson David A formn Town San Dept r108 Beasley St (P)
Tyson Dorothy S (Wid David A) h108 Beasley St (P) 823-8234
Tyson James H dir instructions County Bd Educ rRocky Mt N C
Tyson Mary studt r309 Middle St
Tyson Mildred tchr W A Pattillo Sch rRt 4 Bx 511
Tyson Millie J h51 East Side Homes
Tyson Robt studt r2 Middle Ct
Tyson Rosetta S (Wid John H) emp Mayo Knitting h306 State Hwy 258 (P) 823-1608
Umphiet Henry (Frances H) retd h1304 St Patrick St 823-8380
Umphlet James A with Klopman Mills r509 W St James St
Umphlet John C (Bertha M) guard Edge Genl Hosp h509 W St James St 823-3650
Umphlet R Spencer (Alice M) with City h707 W St James St 823-2898
Umphlett Lloyd E (Lois B) mech Klopman Mills h312 Carolina Av 823-2247
Union Baptist Church Rev R A Morris Pastor 615 E St John St

Your Blue Ribbon Printer For East Carolina
CLAYTON PRINTING SERVICE Inc.
A Division of Doutts Printing Service, Hopewell, Va.
PHONE 823-5121
Since 1892
600 Main St. Tarboro, N.C. (27886)

since 1935
SHOOK
INSURANCE AGENCY
LIFE-AUTO-FIRE-CASUALTY
Howard Bldg., 119 E. St. James St. 27886 Dial 823-2232

PLUMCO, Inc.
ESTABLISHED 1966
Plumbing - Heating - Air Conditioning
Certified General Electric Air Conditioning Dealer
121 Main St. P.O. Box 1528 (27886) Tel. 823-1244

United Manor Courts Janice Wooten Mgr 1200 Elm St Extn 823-6243
UNITED STATES GOVERNMENT
ANTI POVERTY PROGRAM, Roland H Clark Coordinator, 515 Main St Rm 10, Tel 823-5158
CONGRESSMAN, Hon Lawrence H Fountain 525 Main St Bsmt Tel 823-4200
DEPARTMENT OF AGRICULTURE
AGRICULTURAL STABILIZATION & CONSERVATION, John J Baily Jr Ofc Mgr, 525 Main St, Tel 823-8187
FARMERS HOME ADMINISTRATION, Donald R Rose Supvr, 525 Main St,
FEDERAL CROP INSURANCE, Hugh Harrell District Sales Supervisor, 515 Main St Rm 25, Tel 823-4709
SOIL CONSERVATION SERVICE, Radford B Bailey Conservationist, 515 Main St Rm 10, Tel 823-3234
DEPARTMENT OF HEALTH, EDUCATION AND WELFARE
SOCIAL SECURITY OFFICE, Henry B Keehln Mgr, 302 St Patrick St, Tel 823-8776
POSTAL SERVICE
POST OFFICE TARBORO, 525 Main St, Tel 823-8165
Updegrave R K (Barbara) mgr Kerr Drug h1908 Speight Forest Dr
Urquarhart Wm E (Edgecombe Waste Co) rLewiston N C
Urquhart Wm hHunter Hill Dr Apt 2c 823-5241
Utsman Robt L (Vicky A) electronic tech Black & Decker h3607 Durham Pl 823-8973
Vallenweider Sarah C r204 E Church St
Vanderford Sybol Mrs emp Caro Enterprises h907b St Patrick St 823-6678
Van Landingham Joseph W (Eugenia P) retd h903 Main St 823-2792
Varnell Bruce r1013 W St James St
Varnell Cecil G (Idalee H) emp Town Of Tboro h1102 Chapel St 823-4325
Varnell John W (Blanche W) retd h1013 W St James St 823-3156
Varnell Marvin L retd r1013 W St James St
Varnell Marvin L Jr constn wkr r1013 W St James St
Varnell Paul L (Jean W) wldr Long Mfg h601 Forest Acres Dr 823-4501
Varnell Robt mgr A & P rPinetops
Varnell Vera C (Wid B K) retd h909 W St James St
Vaughan Fred P (Hazel H) retd h2001 Clifton Ridge Dr 823-5383
Vause Eva W (Wid James) h1206 St Andrews St 823-2257
Venters Barbara L (Edgecombe Beauty Shop) h200 Morrison Av 823-4608
Vernon Jimmie hBethel Hwy Rt 1
Vernon Milton W (Carolyn) asst surveyor h503 Lucille Dr
Vick Ann E Mrs sec-treas Barnhill Contracting r2607 Main St
Vick Barbara V Mrs tchr Princeville Elem Sch r1205 Elm St
Vick Billy R driver Farm Sup

HATHAWAY'S WELL DRILLING CO., INC.
WELL DRILLING
Sta-Rite Pump Sells and Service
2" and 4" Deep Wells
Tree Service - Backhoe Work - Dump Truck Service
1045 W. St. James St. (27886) Larry P. Hathaway 823-6272

Tarboro Concrete & Building Supplies, Inc.
Ready Mixed Concrete - Concrete Blocks - Lightweight Blocks
Bethel Highway, P.O. Box 629, Tarboro (27886)
Dial 823-4184

CAROLINA OFFICE EQUIPMENT CO., Inc.
Printing — Office Supplies — Office Furniture — Office Machines
Tel. 823-8149
402 Main St. 27886

Peoples Bank & Trust Company
Tel. (919) 823-5025
2100 N. Main Street • P.O. Box 1280 • Tarboro, North Carolina (27886)

Vick Curtis R (Ann A) atndt Farmer's Exxon Servicenter rRt 1 Hobgood NC
Vick Debbie M ofc wkr Mayo Knit rRt 2 Bx 406
Vick Ernest L mech S & J Auto Sls hBethel Hwy Rt 1 Lot 61 823-8588
Vick Glen utilitymn Farm Sup rRt 3
Vick H Vernell & Clonie J; Physician Tarboro Clinic PA 2817 Main St, Rocky Mount Hwy (27886), Tel 823-2105, h2701 Beechwood Dr, Tel 823-3135
Vick Irene C maid h407 E St James St 823-3867
Vick J Stanley (Augustine F) (Farmer Oil) h2705 Main St 823-3371
Vick Jones C (Ann E) supvr Anaconda h2607 Main St 823-4945
Vick Karen ofc sec Thomas-Edmondson Agcy rMobile Home Est
Vick M Junior (Louise) atndt Hale's Gulf Serv rRt 1 Bx 114
Vick Mary E Mrs slswn Robert's Jwlry rRt 3 Bx 423
Vick Pauline P Mrs nurse County Health Dept rRocky Mount NC
Vick Richd h2 Mobile Home Estates
Vick Richd L (Kathy G) mgr Goodyear Store h205 Thrash Av 823-5240
Vick Wm C (Barbara V) tchr h1205 Elm St Extn 823-5393
Vickie Major J asst mgr Hale's Gulf Serv Sta rRt 1
Vicks C W h9 Mobile Home Estates
Victory Warehouse Inc W V Leggett Mgr tob 502 Dowd St 823-2533
Victory Warehouse No 1 tob tel 200 Cedar La
Victory Warehouse No 2 (Cliff Weeks & Wm V Leggett) 420 Hendricks St

VIDEO TELEVISION & APPLIANCE CENTER
(Spencer L Edwards And Grace W Edwards) Television And Appliance Sales And Service, Your Local Authorized Dealer For RCA 231 Main St (27886), Tel 823-4579

Vines Charles hBethel Hwy Rt 1 Lot 71
Vines Curtis P slsmn Belk-Tyler rRt 1 Bx 288
Vines Dorthula central sup Edge Genl Hosp r1100 E Baker St
Vines Ernest (Princeville Garage) rConetoc NC
Vines Gus C (Mary D) retd h429 Beasley St (P)
Vines James E plant wkr Tboro Concrete & Bldg Sups r118 Church St (P)
Vines Jimmy (Almeta) cln Pilgrim Lndry & Dry Clns rPO Bx 491 Pinetops NC
Vines Joe (Kathy) emp Klopman Mills hState Hwy 44 (P) 823-5088
Vines Lewis J (Almeta T) tndr h517 St David St
Vines Pamela opr Klopman Mills r622 E Wilson St
Vines Reuben H (Dorthula H) lab Griffin Constn h1100 E Baker St
Vines Theo R Rev (Martha T) pastor Conetoe Bapt Ch h802 Bradley Av 823-2513
Vines Wm emp Formica Corp No 2 rPinetops
Viverette Kevin (Juanita) mgr Caro Ofc Equip rEnfield N C

EMPIRE ENTERPRISES ROOFING CO.
TEL. 823-6715
HWY. 258 N., 27886

Tarboro Printing Co., Inc.
SINCE 1889
JOB PRINTING—OFFICE FORMS AND SUPPLIES
PUBLISHERS OF The Daily Southerner
504 W. Wilson St., P.O. Box 1119 (27886) Tel. 823-3106

Voorhees Ernestine R (Wid John P) tchr h124 N Fairview Cir 823-6820

W C P S RADIO STATION Robert L Harper President-General Manager, Lew Heilbroner Commercial Manager, Rock Mount Highway (27886), Tel 823-2191 (See Index To Advertisers)

W O W Lodge Hall 415 Panola St

W & W Garage (Melvin C Williamson & Larry P Hathaway) radiator reprs 210 Trade St 823-5882

W & W Garage (Larry P Hathaway Melvin C Williamson) auto repr 204 W Granville St 823-5882

Waddell A M emp C T & T r1121 S Cambridge Cir Rocky Mount

Wade Donald h11 Mobile Home Estates 823-5591

Wadsworth Patricia B bkpr Edge Bk & Trust rWhitakers NC

Wadsworth Richd (Joice M) h54 Mobile Home Estates 823-2261

Wadsworth Roland tech U S Dept Agrl rBattleboro NC

Wagner Bessie E (Wid Lennie) retd h900 Simmons St Apt 19

Wagner Bessie L (Wid Louis A) kntr Mayo Knit r907 Marlboro St

Wagner Charles F (Betsy W) retd h103 Mullins St Rt 1 823-8295

Wagner Fannie G (Wid Joe) retd h305 E St John St 823-3743

Wagner Louise r900 Simmons St Apt 19

Wagner Lyman R emp Moore Lbr rRt 44 Bx 460

Wagner Rusey C (Wid Fred W) h15 Pinehurst Homes

Wainwright Ken mgr Harris's Super Mkt rFarmville

Wainwright Myrtie W (Wid Joe A) retd h8 Pinehurst Homes

Wainwright Mystie retd h900 Simmons St Apt 21

Wainwright Ron mkt mgr Harris Super Mkt rFarmville

Waldress Carol L h1022 W St James St

Walker Albert T (Frances S) retd h304 Oak Dr 823-3855

Walker Cheryl B r304 Oak Dr

Walker David (Nettie U) mech Edge County Bd Educ h1605 Howard Av Extn 823-2725

Walker Eddie L (Gerrelene M) bus instr Edge Tech Institute h306 Hasting St 823-1040

Walker Gerrelene M Certified Public Accountant Suite 3, 102 E St James St, PO Box 1410 (27886), Tel 823-3295, h306 Hastings St (27886), Tel 823-1040

Walker Julius with Caro Frt r500 E Northern Blvd Rt 2 Apt 5

Walker Mary B Mrs retd h311 Middle St 823-3206

Walker Oliver P dep County Tax Collr rRocky Mount NC

Walker Sally (Wid J P) retd h123 W Pitt St 823-3294

Walker Timothy E dye tub opr Mayo Knit rRt 3 Bx 143

Walker Wilbur M (Lyly B) customer serv Long Mfg h2500 Main St 823-2910

Wall Anna M Mrs ofc sec Fountain Goodwyn & Boney rRt 3 (T)

Wall Charles L (Geraldine) with Long Mfg h803 E Country Club Dr 823-8998

Wall Denton B (Verona P) emp Polylok h3706 Durham Pl 823-6972

Wall Mildred emp C T & T hWilson St Extn Rt 3 823-3997

THOMAS-EDMONDSON AGENCY, Inc.
GENERAL INSURANCE
EDMONDSON REALTY CO.
409 W. Wilson St. 27886 Tel. 823-2514

WEST NEW & USED FURNITURE
SINCE 1965
BUY - TRADE - SELL
2225 N. Main, Tarboro, N.C. (27886) Phone 823-5318

Wall Thos I (Anna M) asst eng C T & T h506 Forest Acres Dr 823-5875
Waller David G (Annie D) emp Formica Corp No 1 h701 Geddie Av (P) 823-8930
Waller Elijah (Emily W) retd h517 Church St (P) 823-6589
Waller Leon studt r701 Geddie Av (P)
Waller Noah mgr Firestone Stores rWilson
Walnut Street Texaco (Ned T Cauley) 1501 Main St 823-4055
Walston Bessie P Mrs nurse Edge County Hosp h502 Chestnut St 823-8756
Walston Brenda S knitter Mayo Knit r1018 Dewey St
Walston Charles W (Judy S) supvr Glenoit Mills h2509 Beechwood Dr 823-2566
Walston Cheryl clk Adler's Of Tboro
Walston Claude K water meter reprmn Water & Sewage Plant r1810 Barlow Rd Rt 3
Walston Claude K Jr serv dept mech Edge Mtr r2242 N Main St
Walston Daisy P Mrs kntr Mayo Knit h1304 Cypress St 823-1553
Walston Dorothy mgr Popes rRt 3 Bx 42
Walston Eliz C Mrs with CT&T h1810 Barlow Rd Rt 3 823-4794
Walston Ellen h307 Trade St 823-3259
Walston Faye opr Caro Enterprises r904 Pattilo St
Walston Forest D (Edna H) sec Edge Bonded Whse rRt 3 Bx 122 Wilson Rd
Walston Geraldine emp Phoenix Trimming rPinetops
Walston Gladys (Wid Britt) hBethel Hwy Rt 1 823-3875
Walston Janet studt r1810 Barlow Rd Rt 3
Walston Jessie M Mrs h904 Pattilo St
Walston Jonah Jr emp Formica Corp No 2 rRt 1 Bx 70
Walston Lonny J (Barbara W) opr Black & Decker h145 S Fairview Cir 823-2759
Walston Lula M (Wid Savalius) h1203 Elm St Extn 823-6453
Walston Margt hBethel Hwy Rt 1 Lot 49
Walston Ned Rev hState Hwy 44 (P)
Walston Olivia retd h1200 Elm St Extn Apt 22
Walston Robbie studt r701 W Johnston St
Walston Robt (Irene P) slsmn Charle Hussey & Assoc h701 W Johnston St 823-3570
Walston Squire r3001 Main St
Walston Sylvester r904 Pattilo St
Walters Bill Auto Sales (Wm T Walters) 501 Western Blvd 823-1242
Walters Charles W (Roberta B) p b x instlr CT&T h2301 Panola St 823-8612
Walters Clifton S (Lena D) (Deluxe Clns) h1006 Panola St 823-4286
Walters Deborah G tchr Princeville Elem Sch r407 Wayne Av
Walters Dennis L (Edith G) mgr Bill Walters Auot Sls h137 S Fairview Cir 823-8658
Walters Dwight emp Phoenix Trimming rRt 1 Bx 444
Walters Edith G ofc sec Tboro Sav & Loan Assn r137 S Fairview Cir

SARA'S FLOWERS
WE WIRE FLOWERS
DIAL 823-0217
FAIRVIEW SHOPPING CENTER 2004 N. MAIN ST. (27886)
FTD

CITY CAB OF TARBORO, INC.
TAXICAB
Tels. 823-2600 823-8000

Walters Elsie emp Phoenix Trimming rRt 1 Bx 243
Walters Hattie N (Wid Robt) h500 E St James St 823-2740
Walters Magnolia W fldr Mayo Knit h805 W St James St
Walters Oma P Mrs ofc sec Mayo Knit r407 Wayne Av
Walters Roberta ofc sec Fountain Goodwyn & Boney
Walters W T Jr ofc clk Tarboro Concrete & Bldg Sup r1500 Roberson Dr
Walters Wm T (Oma L) (Bill Walters Auto Sls) h407 Wayne Av 823-2901
Waltson Simeon (Beatrice) hState Hwy 44 (P)
Wamsley Al J (Verna S) desk clk Tboro Inn h56 Mobile Home Estates 823-4552
Ward Bill (Sylvia) emp CT&T h405 Speight Av Apt A 8
Ward Brenda cafeteria wkr North Tarboro Elem Sch r524 Beasley St
Ward Dancy r432 Main St (P)
Ward Debbie C typ Polylok Corp r609 W Johnston St
Ward Doris L (Wid Nollie D) (Doris Beauty Shop) h609 W Johnston St 823-3948
Ward Elberta B h425 Beasley St (P) 823-1463
Ward Ernest E emp Town Of Tboro r804 Hilma Cir
Ward Ernest H (Lula P) retd h1015 W St James St 823-3993
Ward Ethel D (Wid Thos) attendance counselor W A Pattillo Sch h610 E Baker St 823-3449
Ward Gerald D (Brenda J) emp Town Of Tboro h2402 Dennie Av 823-6995
Ward Gerald M (Patricia M) dist mgr Farm Bur Ins h1509 Speight Forest Dr 823-2301
Ward John Jr h524 Beasley St (P) 823-2987
Ward Leola Mrs admn clk Edge Genl Hosp r1202 Howard Av
Ward Lester (Lottie) h606 E Baker St
Ward Mary L (Wid Willie) h408 Watson St (P) 823-6444
Ward Melvin G (Lois S) ydmn h917 Wooten St
Ward Mike studt r1804 Lewis St
Ward Millie W (Wid Charlie) retd h432 Main St (P)
Ward Moody H (Grace D) data operations C T & T h1804 Lewis St 823-3395
Ward Nollie J Rev (Annie B) retd h808 Chestnut St 823-4561
Ward Patricia tchr W A Pattillo Sch r1509 Speight Forest Dr
Ward Pauline W kntr Mayo Knit rRt 2 Bx 313a
Ward Raymond M pharm Edge Drug h1114 Vance Dr 823-8679
Ward Wm H Hon (Leola S) magistrate State Of NC h1202 Howard Av Extn 823-4675
Warden Fred (Jean) mgr Murphy's
Warington Ethel D (Wid Cecil H) retd h2618 Beechwood Dr 823-4480
Warrell Mattie L (Wid Wm E) retd h208 Mill St 823-4584
Warren A Danl dentist 801 Western Rd rGreenville NC
Warren A Vallen (Martha S) retd h1312 Main St 823-2535
Warren Alice clk Hse Of Treats rRt 3

FEDERAL LAND BANK ASSOCIATION
OF TARBORO
FARM CREDIT SERVICE
Tel. 823-8138
200 W. St. John St. P.O. Box 1236 (27886)
National LAND BANK Association

Warren Ann (Wid Harold) consultant Edge Nash Mental Health h1413 Captain's Rd 823-8708
Warren Annie hLeggett Hwy Rt 2
Warren Benj (Wilma) emp Tip Top Bread h3709 Medlin Pl 823-6476
Warren Clifton R emp Phoenix Trimming r701 Linden St
Warren Florence retd h900 Simmons St Apt 28
Warren Glenn servmn N C Natural Gas r410 Dowd St 203 Center St
Warren J Gary (Carol B) emp C E A h3700 Durham Pl 823-5395
Warren J Gary county agrl agt Rocky Mount NC rBrentwood
Warren Joyce F insp Mayo Knit r204 Creek St
Warren Lethia A kntr Mayo Knit rRt 2 Bx 313a
Warren Marcia clk C T & T h113 W Church St 823-2672
Warren Perry parts dept Long Equip rRt 2
Warren Rosa L Mrs seamer Mayo Knit r1024 W St James St
Warren Ruth rWestern Blvd
Warren Ruth G (Wid Paul E) retd h1106 St Patrick St 823-3282
Warren Susie aide Edge Genl Hosp rPO Bx 92 Hobgood N C
Warren Wm E (Pattie M) retd h33 Pinehurst Homes
Warren Wm O (Louise) formn State Hwy Comn h2238 St Andrews St 823-4460
Warren Willie J (Lorraine S) retd h1812 Lake Dr 823-4362
Warren Willis O (Rosa L) opr Anaconda h204 Creek St 823-8160
Warrick James atndt Whites Exxon Serv
Warrick John W Jr asst acct C T & T h1708 Preston Dr Rt 3
Warrington Charles W III (Catherine L) ins agt R A Lindsey Inc h1502 Roberson Dr 823-1813
Waters A W Jr chf clk SCLRR rRt 3
Waters Cindy dental hygienist Dr J Steph Hoard rRocky Mt NC
Waters E J (June W) emp Klopman Mills h409 Speight Av Apt F8 823-5376
Waters H E (Ann) h203 Cantongate Rd 823-3858
Waters James R ofc clk Monarch r203 Cantongate Rd
WATKINS E BAXTER & Patricia O; Senior Vice-President-Senior Trust Officer Edgecombe Bank & Trust Co 318 Main St (27886), Tel 823-6101 h300 Kensington Dr (27886), Tel 823-5518
Watkins Eldrinde h1104 Peach St 823-3270
Watkins Paulete with County Dept Soc Servs rMobile Home Ests
Watson Alice L brdr Mayo Knit rRt 1
Watson Charles ship clk Phoenix Trimming rRt 3 Bx 452
WATSON ELDRIDGE & Joanne J; Office Manager- Bookkeeper, Tarboro Concrete & Building Supplies Inc Bethel Hwy, PO Box 629 Tarboro (27886) Tel 823-4184, h1104 Peach St (27886), Tel 823-3270
Watson Robt retd r913 Panola St
Watson Wayne R (Ellen) emp Klopman Mills h3704 Ainsley Cir 823-4753
Watts Edith Mrs (Workman's Clns)
Watts Jules baker Tasty Bakery
Watts Lacey (Edith) (Workman's Clns)
Watts Norma sch guard Town Of Tboro
Weatherbee Dorothy clk Hse Of Treat rApt 27 Riverview Ct Apt 27
Weathersbee Albert J (Dorothy L) h26 Riverview Ct 823-1519
Weathersbees Donald stockmn Roses
Weathersby Carol studt r1808 Lake Dr

BATTERIES B&F STARTER & GENERATOR RADIATORS
BILLY TREVATHAN FRANK LYNCH, JR.
State Hwy. 258 N., 1 Mile North of Tarboro
P.O. Box 327 (27886) Phone 823-4941

Benton Furniture Co.
Kelvinator Appliances—Sylvania TV's
Complete Home Furnishings
229 MAIN ST. 27886 TEL. 823-3834

Weathersby Dorothy H Mrs bkpr Edge Bank & Trust rRt 1 Bx 194 Hobgood N C
Weathersby H Norman (Lydia B) asst supvr Long Mfg h1808 Lake Dr 823-2368
Weathersby Lydia tchr Princeville Elem Sch r1808 Lake Dr
Weaver Allan W dept mgr Belk-Tyler hBarlow Rd Rt 3 823-1606
Weaver Alma D (Wid Robt) retd h706 W Johnston St 823-3242
Weaver Lucy J reg nurse Edge Genl Hosp rRt 4 Wilson N C
Weaver Mary A (Wid Carl D) bkpr Roberson-Dupree h2214 St Andrews St 823-3534
Weaver Robt C (Lois W) asst clk County Superior Ct Clk h800 W Johnston St 823-8874
Weaver Susan E ofc clk Caro Enterprises h1104 Cypress St 823-8358
Weaver Wm Jr tchr Willow Grove Sch h906 E Wilson St 823-3782
Webb Allen emp Black & Decker r1719 Wilson St Extn Rt 3
Webb Allen M Jr (Nell P) lm fxr Phoenix Trimming h1719 Wilson St Extn Rt 3 823-8696
Webb Alvis h23 Mobile Home Estates
Webb Amando J lpn Edge Genl Hosp rRt 3 Box 446
Webb Barbara bkpr N C Natural Gas rBx 470 Pinetops NC
Webb Barbara T kntr Mayo Knit r604 W Johnson St
Webb Betsy M Mrs fldr Mayo Knit r202 Craven St
Webb Brenda S emp Phoenix Trimming rRt 2 Bx Jv12
Webb Brooks (Bonnie V) sls mgr Webb Equip rMacclesfield NC
Webb Bruce E (Arena B) atndt Farmer's Exxon Servicenter h2004 Elizabeth St 823-8987
Webb Cecilia L phychologist Guardian Care Of Tarboro rGreenville
Webb Clarice B (Wid Newett A) retd h906 Chestnut St
Webb Collin J (Rachel) serv dept mech Edge Mtr rRt 3
Webb Dona studt r3707 Main St
Webb Donna S bkpr Edge Bk & Trust r1719 W Wilson St
Webb Dorothy T Mrs bkpr Fred A Turlington Jr r712 South Av
Webb E B pres Webb Equip
Webb Earldene ins clk Tarboro Clinic rMacclesfield
Webb Edna G Mrs mach opr Caro Enterprises r618 South Av
Webb Emma emp Phoenix Trimming rPinetops
Webb Emma W Mrs ofc clk Heilig-Meyers Exch Store rRt 1 Bx 477
Webb Equipment Inc E B Webb Pres Mrs Eliz H Fisher Sec tractor sls & serv Bethel Hwy Rt 1 823-5151
Webb Faye E Mrs seamer Mayo Knit rPinetops NC
Webb Gertha retd h1105 Cedar St
Webb Gethair (Wid Don) h1305 Ash St
Webb Gladys I Mrs pract nurse Edge Genl Hosp r703 Linden St
Webb Homer F (Dorothy T) (C & S Auto Repair) h712 South Av 823-3651
Webb J B (Shirley S) (Farmer's Exxon Servicenter) r3700 Main St
Webb James W (Marie L) transmission eng C T & T h1904 Howard Av Extn 823-4337
Webb James W Jr studt r1904 Howard Av Extn

MOORE LUMBER COMPANY INC.
Complete Line Lumber and Building Materials
"GENERAL CONTRACTORS"
1601 St. Andrews St. 27886 Phone 823-4125

FORBES INSURANCE & REALTY Inc.
ESTABLISHED 1952
MUTUAL INSURANCE—REAL ESTATE
INA
1905 Main St., 27886 Dial 823-3131

"Your Local Friendly Bank,,
EDGECOMBE BANK & TRUST CO.
Commercial - Savings - Trust - Farm Management
318 Main St. 27886 823-6101
North Tarboro Branch, 1717 N. Main St. 823-6101
West Tarboro Branch, Howard Av and Western Blvd 823-6101
Oak City Branch 798-5061
Fountain Branch 749-2221

Webb Jerry designer Sara's Flower r800 Main St Apt 2
Webb Joe h104 Mullins St Rt 1
Webb John studt r1208 Howard Av Extn
Webb John E (Kath H) (Tboro Sunoco Serv) h1208 Howard Av Extn 823-4602
Webb John J (Irma) h308 N Howard Cir 823-8596
Webb Juanita emp Phoenix Trimming rPinetops
Webb Kay H Mrs sec Brinson Chevrolet rRt 2 Box 42jv
Webb Laura (Wid Wiley) retd h1041 W St James St 823-5226
Webb Lillian A (Wid Floyd) h1307 Ash St 823-4693
Webb Linda purch asst Town Purch Dept rRt 1 Bx 284
Webb Linda D Mrs clk Peoples Bk h601 Benson Dr Rt 3 823-4222
Webb Linwood (Jeanette) h10 Riverview Ct
Webb Lois W Mrs bkpr Edge Genl Hosp rMacclesfield NC
Webb Lucy S (Wid Julius) h618 South Av 823-1618
Webb Mahlon C (Amanda) mech Edge Mtr rRt 3 Bx 373k
Webb Marvin E (Sybil) chf enforcement ofcr County A B C Bd h3707 Main St 823-3700
Webb Minnie Mrs nurses aide Edge Genl Hosp rRt 1 Macclesfield NC
Webb Moses F h2018 Glissom St 823-2889
Webb Ned (Inez) emp Tboro Billiard Parlor rLeggett Hwy Rt 2
Webb Newett A Jr (Mary E) (Plmb Htg Serv) h908 Chestnut St 823-3634
Webb Phil brake mech Firestone Stores rPinetop
Webb Phillip B asst mgr Webb Equip rMucclesfield
Webb Ralph mech Brinson Chevrolet rRt 1 Fountain NC
Webb Robt r1719 Wilson St Extn Rt 3
Webb Roland T (Betsy M) mech County Bd Educ h202 Craven St 823-4487
Webb Ruth Mrs retd h900 Simmons St Apt 6
Webb Susan C nurse Tarboro Clinic rPinetops
Webb Ted A dep County Sheriff rComet St
Webb Terry W with Phoenix Trimming r202 Speight Av
Webb Webster (Bobbi J) emp Rocky Mount h404 E Baker St Apt 4
Webb Wm H (Daisey P) retd h908 Linden St 823-1950
Webb Willie M driver Pilgrim Lndry & Dry Clns r1307 Ash St
Webe Beth with State Of N C h409 Speight Av Apt F6
Weeks Allen (Louise M) emp W S Clark & Sons h806 St David St 823-4565
Weeks Anna K Mrs nurses aide Edge Genl Hosp r2508 Dale Av Rt 2
Weeks Brinson Jr r205 Craven St
Weeks Brinson R (Evelyn W) asst mgr Heilig-Meyers Exch Store h205 Craven St 823-2462
Weeks Cameron S (Weeks Muse & Surles) h505 St Andrews St 823-4470
Weeks Cliff (Victory Whse No 2)
Weeks Clifton J Jr (Viola B) farmer h2024 Glissom St 823-3198
Weeks Eliz B (Wid Clifton J) retd h300 E Battle Av 823-2646

Your Blue Ribbon Printer For East Carolina
CLAYTON PRINTING SERVICE Inc.
A Division of Doutts Printing Service, Hopewell, Va.
PHONE 823-5121
Since 1892
600 Main St. Tarboro, N.C. (27886)

since 1935
SHOOK
INSURANCE AGENCY
LIFE-AUTO-FIRE-CASUALTY
Howard Bldg., 119 E. St. James St. 27886 Dial 823-2232

PLUMCO, Inc.
ESTABLISHED 1966
Plumbing - Heating - Air Conditioning
Certified General Electric Air Conditioning Dealer
121 Main St. P.O. Box 1528 (27886) Tel. 823-1244

Weeks Hemmetter E (Margt B) dentist 110 E St James St h617 Clark Dr 823-4208
Weeks Joseph O (Anna K) mech Elm City Thurmatic h2508 Dale Av Rt 2 823-5164
Weeks Lena W (Wid H A) h511 Lucille Dr 823-2634
Weeks Mildred B credit clk Long Mfg h139 S Fairview Cir 823-3415
Weeks Muse & Surles (Cameron S Weeks T Chandler Muse & Oliver S Surles) lwyrs 211 E Pitt St 823-3925
Weeks R Lewis govt grader h105 E Church St Apt 4
Weeks Ronald D whse mgr Monarch Mills r505 St Andrews St
Weeks Selma A nurse County Health Dept rScotland Neb
Weinstein Margt S (Wid Wm) h1003 Panola St
Weisner Carol asst Dr J Steph Hoard h15 Mobile Home Estates
Weisner Sim J (Glenda P) supt Barnhill Contracting h700 Ward Dr Rt 2 823-6685
Wells Annie R (Wid Willie) retd r911 Howard Av
Wells Carol R ofc sec N C Natl Bk r303 Cantougate Rd
Wells E Bruce (Carol R) emp Caro Ofc Equip h303 Cantongate Rd 823-6273
Wells Ernest L (Mildred R) tool & die mn Long Mfg h306 Dowd St 823-2581
Wells Mabel O (Wid Norman E) emp Black & Decker h307 Hall St 823-4544
Wells Madeleon G (Wid Wm E) mach opr Phoenix Trimming h501 W St James St 823-3009
Wells Nancy E reg nurse Edge Genl Hosp rRt 3 Bx 61t
Wells Paul D (Diane) (Community Self-Serv Laundromat) h2206 Robin Dr 823-8264
Wells Robt E (Mary N) emp Burl Indus r501 W St James St
Wentley Richd emp Caro Ofc Equip Co
Wesh Cherl clk Williams 5 & 10 Cent Stores
West Alice Mrs clk W S Clark & Sons Inc r304 S Howard Cir
West Barbara A Mrs seamer Mayo Knit r1402 Sunset Av
West Chester A (Lena W) opr Town Water & Sewage Plant h1007 W St James St 823-4375
West Cynthia Mrs tchr Tarboro Sr Hi Sch r1306 Maurice Dr
West Earl Jr (Alice G) clk Edge A B C Package Store No 7 h304 S Howard Cir 823-3904
West F T staff mgr Charlotte Liberty Mut Ins rRocky Mount N C
West Freddie C (Barbara A) formn Phoenix Trimming h1402 Sunset Av 823-8545
WEST GARLAND & Frances D; (West New And Used Furniture), 2225 Main St (27886), Tel 823-5318, h203 Windsor Pl (27886), Tel 823-8652
West Garland (M Pauline) with Am Bakery h705 E Northern Blvd Rt 2 823-8305
West Graham A (Cynthia) facilities admn C T & T h1306 Maurice Dr 823-5900

Creech THE FLORIST
FREE DELIVERY
MEMBER F.T.D. AND TELEFLORA
400 Main St. (27886)
Flowers for all occasions
say it with FLOWERS!
Tel. 823-1196

Tarboro Concrete & Building Supplies, Inc.
Ready Mixed Concrete - Concrete Blocks - Lightweight Blocks
Bethel Highway, P.O. Box 629, Tarboro (27886)
Dial 823-4184

G.H. FOUNTAIN AGENCY, INC.
"Insurance for the Family, Home and Business"
Established 1935
Dial 823-2562
118 E. St. James St. (27886)
THE TRAVELERS

Peoples Bank & Trust Company
Tel. (919) 823-5025
2100 N. Main Street • P.O. Box 1280 • Tarboro, North Carolina (27886)

West Henry A (Mary J) guard Edge Genl Hosp h817 Fountain St 823-1415
West Maggie h118 Meredith Ct
West Mary J Mrs aide Guardian Care Of Tarboro r817 Fountain St
WEST NEW & USED FURNITURE (Garland West), Since 1965, Open 8:30 To 5:30 Six Days Every Week, We Buy, Trade And Sell 2225 N Main St (27886), Tels 823-5318, 823-8652 (See Index To Advertisers)
West Thos C (Melba F) meter rdr & coll E-M Elec r204 Walker St
Westbrook Lenore R (Wid Charles) tchr W A Pattillo Sch h407 St Andrews St 823-3998
Western Auto Associate Store (Julian G Barnhill) accessories & parts 217 Main St 823-3911
Western Union Telegraph Co Enoch H Jr And Mrs Eloise L Sawyer Agts 510 Albemarle Av 823-3738
Western Wm (Marthree) emp Plumco Inc h908 Wooten St 823-1705
Weston Ruth retd h14 Pinehurst Homes
Westray Jesse r718 Greenwood Blvd
Westry Virginia J Mrs emp Glenoit Mills h131 Beasley St (P) 823-2905
Whaley Diane P Mrs title clk Edge Mtr rRt 2 Dixon Trailer Pk Lot 18
Whaley John L, & Janie; Physician Tarboro Clinic PA 2817 Main St, Rocky Mount Hwy (27886), Tel 823-2105, h1001 Vance Dr, Tel 823-2576
Whaley Kenneth atndt Walnut St Texaco
Whaley Patsy W Mrs sec Bd Of Elections h608 Forest Acres Dr 823-8561
Whaley Virginia F Mrs dispr City Taxi r115 W Philips St
Wheeler Dale K (Julia) emp Black & Decker h612 Clark Dr 823-6361
Wheeler Juliette anesthetist Edge Genl Hosp r612 Clark Dr
Whichard Ann N Mrs bkpr Braswell Whol h104 E Johnston St 823-3392
Whichard Roberta h600 Bradley Av
WHIPPLE CURTIS C & Leslie W; Manager Sears Roebuck And Co Tarboro Shopping Center, 2201 St Andrews St, PO Box 98 (27886), Tel 823-5131 h1009 S Howard Circle (27886), Tel 823-2708
Whitaker B Lillie cook Hardee's
Whitaker Barbara h210a St David St
Whitaker Cecil r2506 Dale Av Rt 2
Whitaker Ida slswn Belk-Tyler rRt 1 Bx 225
Whitaker Irene pressor Pilgrim Lndry & Dry Clns r711 E St John St
Whitaker Mable B (Wid Elmo) nurse supvr Edge Genl Hosp h2506 Dale Av Rt 2 823-4267
Whitaker Melvin emp Moorecraft Wood Products rRt 2
Whitaker Ramos (Irene) emp Pattillo Sch h711 E St John St
Whitaker Robt M (Roberta H) h804 E St James St
Whitaker Roman jan W A Pattillo Sch r711 St John St

THORNE DRUG CO.
"Your Neighborhood Pharmacy"
1508 Main St. 27886 Dial 823-3849 and 2900 Main St. Tel. 823-1011

Tarboro Printing Co., Inc.
SINCE 1889
JOB PRINTING—OFFICE FORMS AND SUPPLIES
PUBLISHERS OF The Daily Southerner
504 W. Wilson St., P.O. Box 1119 (27886) Tel. 823-3106

Whitaker Vancilia emp Black & Decker r1118 Bradley Av
Whitaker Walter firefighter Town Fire Dept
Whitaker Wilbur L (Barbara S) emp Runnymede h1103 Cedar St
Whitaker Wm E emp Kloppman Mills hState Hwy 258 (P) Lot 21
White A hState Hwy 44 (P)
White Barbara acct Anaconda r507 E Church St
White Carolyn cook Liberty Restr r149 Howard St (P)
White Carrie r207 Mutual St (P)
White Cathy studt r414 Oakland St
White Claude G (Faye G) wtchmkr Robert's Jwlry h1013 S Howard Cir 823-3478
White Elaine B (Wid Thad) h507 E Church St 823-6593
White Felton (Ella) emp Formica Mills hState Hwy 258 (P) Lot 25 823-1584
White Geo ydmn Edge Acres Bdg Home h606 Bell St (P) 823-6006
White Geo retd r643 Bell St (P)
White Geo hBethel Hwy Rt 1 Lot 11
White Herbert emp Anaconda hState Hwy 258 (P) Lot 6 823-1405
White James (Ronda) emp Burl Indus h308 Middle St
White James S (Jean E) asst mgr Colonial Stores h1700 Ambleside Dr Rt 3 823-8314
White Janie C (Wid W Geo) retd h2003 Howard Av Extn
White Jesse V (Naomi R) mech Edge Mtr h1307 Cherry St 823-6111
White John W (Mary) emp CT&T h414 Oakland St 823-8401
White Laura W (Wid Clarence R) h805 Fountain St 823-4091
White Lillian rWestern Blvd
White Linda r317 Snowden St Rt 1 (P)
White Luther E (Idonia P) adj Long Mfg h1009 Cherry St 823-6695
White Luther E Jr asmblr Long Mfg r1009 Cherry St
White Mabel tchr W A Pattillo Sch rRocky Mount
White Mamie Mrs h557 Church St (P)
White Mary C dispr Newton-Perkins-Pitt Cab r709 Baker St
White Mary W Mrs tchr Tarboro Sr Hi Sch r1602 Pine St
White Maude h710 E St James St
White Ned (Suzanne) h504 Bradley Av
White Paul rWestern Blvd
White Perry L Mrs maid Edge Genl Hosp rRt 3
White Peter (Lossie D) retd h443 Beasley St (P)
White Retha M Mrs retd h317 Snowden St Rt 1 (P)
White Richd C (Lossie D) h403 Middle St 823-3719
White Sallie A h207 Mutual St (P) 823-6230
White Vera retd h121 S Fairview Cir 823-6675
White Warren K (Patsy) asst controller C T & T h1520 Pine St 823-3448
White Wm H (Blanch) servmn C T & T h315 Snowden St Rt 1 (P) 823-6189
White Willie S farmer h bx10 Anaconda Rd Rt 3 823-6813
White's Barber Shop (C Garland Heath) 901 Sunset Av
White's Exxon Service (Claude G White) 100 Main St 823-2976

W. W. TAYLOR PAINT & WALLPAPER
CONTRACTOR
NO JOB TOO LARGE OR TOO SMALL
Ben Moore Paints By The Paint Center
303 Georgia Ave. (27886) Tel. 823-5831

Edgecombe Homestead and Loan Association
"Financial Safety and Service For Edgecombe County Since 1889"
422 MAIN ST. 27886
TEL. 823-2184

TARBORO SAVINGS & LOAN ASSOCIATION
SAVINGS INSURED UP TO $40,000
ESTABLISHED 1905
Tel. 823-3116

SINCE 1940
GENERAL INSURANCE REALTORS
BARNHART AGENCY, INC.
501 Main St. Corner Church St. (27886)
Tel. 919 823-6181

True Value HARDWARE STORES
Marrow-Pitt Hardware Co., Inc.
SERVING TARBORO AND SURROUNDING AREA SINCE 1913
305 Main St., 27886 Dial 823-3127

Whitehead Ada maid Edge Genl Hosp rRt 2 Bx 36 Scotland Neck N C
Whitehead Anthony (Bertha W) driver Henderson Lbr r704a E Philips St
Whitehead Bert h500 E Northern Blvd Rt 2 Apt 4
Whitehead Cath h1200 Elm St Extn Apt 46
Whitehead Charlie R (Doris R) driver Tboro Concrete & Bldg Sups hGeddie Av (P) 823-3216
Whitehead Dorothy M flat wkr Pilgrim Lndry & Dry Clns h154 Walston St (P)
Whitehead Earnest (Marjorie) emp Glenoit Mills hWilson St Extn Rt 3
Whitehead Gertrude retd h87 East Side Homes
Whitehead Herman D (Alice V) retd h1010 Panola St 823-3223
Whitehead James A (Virginia A) (Duplex Beauty Salon) h904 E St John St 823-4163
Whitehead Julius (Teresa) emp Klopman Mills hState Hwy 44 (P) 823-2931
Whitehead Lucy D aide County Health Dept rRt 3 Bx 42
Whitehead Mack dep County Sheriff rRt 3
Whitehead Marie D (Wid Alonza) retd h452 Main St (P) 823-3645
Whitehead Mary H retd h1200 Elm St Extn Apt 28
Whitehead Mary J retd h1200 Elm St Extn Apt 47
Whitehead Mary L lab Mayo Mill h1200 Elm St Extn Apt 45
Whitehead Mary W Mrs maid N Tboro Elem Sch h205 Walston St (P)
Whitehead R L (Patricia) emp Klopman Mills hState Hwy 44 (P)
Whitehead Robt hBethel Hwy Rt 1 Lot 55
Whitehead Warren (Jackie) USA r1108 E St James St
Whitehurst Carl T emp Carshop Food & Dairy h112 Meredith Ct
Whitehurst Claire W lunchrm mgr Bridgers Sch r1900 Lewis St
Whitehurst Dalton W (Betty O) emp Moore Lbr h301 Cantongate Rd 823-5819
Whitehurst Dalton W Jr studt r301 Cantongate Rd
Whitehurst Donald R (Jean) ship clk Indus Med Serv h201 Lincoln Rd 823-8638
Whitehurst Donna with Caro Enterprises h308 Carolina Av
Whitehurst Dorothy L emp CT&T r452 Main St (P)
Whitehurst Edna R slswn Belk-Tyler rConetoe N C
Whitehurst Edw D (Lulu E) h302 Hall St 823-6316
Whitehurst Eleanor studt r452 Main St (P)
Whitehurst Eliz ofc sec Anaconda r708 Memorial Av
Whitehurst Geo F (Nancy B) central ofc formn C T & T h1804 Lake Dr 823-2700
Whitehurst Geo H (Virginia) (Whitehurst & Peele Store) rLeggett Hwy Rt 2
Whitehurst Geo L (Ola L) retd h108 Sorey Av 823-8636
Whitehurst Grace guidance counselor Tarboro Sr Hi Sch rPO Bx 97 Conetoe NC

C. E. Putnam Agency, Inc.
INSURANCE
REAL ESTATE AND RENTALS
435 Main St. 27886 Dial 823-2411

R.M. FOUNTAIN, JR.
NML
LIFE INSURANCE—REAL ESTATE
FINANCIAL CONSULTANT
2000 B Main St. (27886)
Tel. 823-6046 and 823-3798
LIFE MEMBER MILLION DOLLAR ROUND TABLE

Whitehurst Herbert A (Ella B) set-upmn Black & Decker h708 Memorial Av 823-6682
Whitehurst J Don pres Ben-Don Sls r1502 Canterbury Rd
Whitehurst J J emp Formica Corp No 2 rRocky Mount
Whitehurst Jean payroll clk Formica Corp M C P rRt 3 Bx H12
Whitehurst Joseph W (Ella W) supvr Glenoit Mill h304 Wahree St 823-5459
Whitehurst Kim studt r301 Cantongate Rd
Whitehurst Lindsay R (Claire W) genl insd plt serv C T & T h1900 Lewis St 823-3655
Whitehurst Lucy asst mgr Mini Mart rRt 1
Whitehurst Mary slsmn Marrow-Pitt Hdw
Whitehurst & Peele Store (Geo H Whitehurst) gro Leggett Hwy Rt 2 823-3721
Whitehurst & Peele Trailer Park (Geo H Whitehurst) Leggett Hwy Rt 2 823-3721
Whitehurst Raymond H ydmn F S Royster Mercantile rRt 3
Whitehurst Shelton D tchr Tarboro Sr Hi Sch rDeeridge Apts 11b
Whitehurst Shelvia Mrs tchr Tarboro Sr Hi Sch rDeeridge Apts 11b
Whitehurst Wm A (Shirley) with Glenoit h1814 Lewis St 323-8519
Whitehurst Woodrow L Jr (Mary) meat ctr A&P r805 Hilma Cir
Whitfield Grace M knitter Mayo Knit rRt 4 Bx 139h
Whitfield J F emp Formica Corp No 2 rBx 101 Meadows Trailer Pk Rt 2
Whitfield Mary S opr Ange's Beauty Shop
Whitfield Ronald asst mgr Winn-Dixie rHoligood
Whitfield Susie M (Wid Steph) kntr Runneymede h1608 Deep Shade Av 823-3155
Whithead Kath clk Clay's Drugs
Whitheah Robt Jr dep County Sheriff rRocky Mt
Whitlark Sue L jr acct Formica Corp No 2 rMacchesfield N C
Whitley Annie B (Wid Joe C) retd h712 Fountain St 823-8734
Whitley Barbara Mrs staff nurse County Bd Educ rRocky Mt N C
Whitley Bobby L (Teresa A) eng C T & T h112 N Fairview Cir 823-3271
Whitley Curtis H (Lucille E) emp Pepsi Cola h403 W Walnut St 823-8860
Whitley Curtis R emp Mayo Knit rRt 1 Bx 478
Whitley Dale N plant mgr F S Royster Mercantile rWilson N C
Whitley F Roger Jr (Geraldine S) carrier P O h412 W Walnut St 823-2350
Whitley Fred T emp Formica Corp No 2 rMacclesfield
Whitley Irene N (Wid Linwood S) sec-treas R A Lindsey & Co h608 W Johnston St 823-4216
Whitley James E (Betty R) asmblr Long Mfg h305 Wahree St 823-2667
Whitley Jessie rWestern Blvd
Whitley Karen sec County Agrl Agt rPinetops NC

ROBERT'S OF TARBORO
Appraisals • Remounting • Repairs
"Diamonds Are Our Business"
TEL. 823-2149
309 MAIN ST. 27886

PILGRIM LAUNDRY & DRY CLEANERS, Inc.
COMPLETE LAUNDRY AND SANITONE DRY CLEANING
104 WEST WALNUT ST. 27886
DIAL 823-3171

TARBORO OIL COMPANY, Inc.
Wholesale Motor Fuels - L P Gas
401 Trade St. (27886) Phone 823-8145

Whitley Mary H Mrs hse mgr Redevelopement Comn Town Of Tarboro rRt 1
Whitley Mary L brdr Mayo Knit r403 W Walnut St
Whitley Milton E constn wkr h408 W Walnut St 823-6757
Whitley Patricia emp Phoenix Trimming rRt 3 Bx 513
Whitley Pearl W mech Mayo Knit rScotland Neck
Whitley Rosa (Wid Clarence) retd r500 E Northern Blvd Rt 2 Apt 24
Whitley Teresa L ofc wkr Long Equip r112 N Fairview Cir
Whitley Wm (Vaginia) mgr Edge A B C Package Store No 7 rPinetop N C
Whitley Wm C minister of mus St Michael Epis Ch h500 E Northern Blvd Rt 2 Apt 24 823-2970
Whitman Clara C Mrs slswn Belk-Tyler rScotland Neck N C
Whitson Roy slsmn Tboro Mobile Home Sls
Whitted Fred recapper Blackwell's
Whitten Richd C (Shirley G) emp Caro Ofc Equip h1002 Chapel St 823-8591
Wick Mary desk clk Tboro Inn r405 Lincoln Rd
WICKHAM CLARENCE W & Elizabeth S; Pres Edgecombe Motor Co Inc, 1900 Main St (27886), Tel 823-3166 h1000 S Howard Cir, Tel 823-3967
Wickham Eliz S Mrs v-pres Edgecombe Inv r1000 S Howard Cir
Wickham Leslie O (Myrtle E) agt Nationwide Ins h501 Wayne Av 823-2412
Wiggins Adeline G (Wid Frank) maid h919 Panola St 823-5557
Wiggins Alton (Betty F) (Wiggin's Heating & Air Conditioning) h1701 Ambleside Dr Rt 3 823-8831
Wiggins Betty smstrs Two Hour Clns
Wiggins Blanche H Mrs h301 St David St 823-4043
Wiggins D Edw (Dorothy M) pres G & W Chrysler-Plymouth-Dodge h216 Brandon Av 823-4849
Wiggins Dorothy M Mrs sec-treas G&W Chrysler-Plymouth-Dodge r216 Brandon Av
Wiggins Edw (Dorothy M) pres G&W Chrysler-Plymouth-Dodge r216 Brandon Av
Wiggins Eliz (Wid Freeman) h705a E St James St 823-1033
Wiggins Freeman Jr emp Coca-Cola r705a E St James St
WIGGINS HEATING & AIR CONDITIONING CO (Alton Wiggins), Sales And Service All Makes Of Equipment, Air Conditioning, Heating And Sheet Metal, Commercial, Residential And Industrial 1701 Ambleside Dr (27886), Tel 823-8831, If No Answer Tel 823-1748 (See Index To Advertisers)
Wiggins John T (Florence E) carp h112 1st St (P) 823-3532
Wiggins Leonard (Mary) emp Glenoit Mills h422 E Church St
Wiggins Linwood h424 E Church St
Wiggins Robt L mldr Formica Corp No 2 h1122 Albemarle Av 823-4394
Wiggins Will R (Hallie E) retd h809 E St James St 823-4508

BLACKWELL'S, Inc.
GENERAL TIRE
Tires And A Smooth Ride Too!
Tel. 823-8174
107 E. Hope Lodge Street (27886)
McCREARY

Benton Furniture Co.
Kelvinator Appliances—Sylvania TV's
Complete Home Furnishings
229 MAIN ST. 27886 TEL. 823-3834

Wilbur Carole H sten W S Clark & Sons Inc r310 St Andrews St Apt 3
Wilco Stores Inc Cherry Thorne Mgr variety store 2010 Main St
Wilder Billy S (Margie G) coml planning & methods supvr C T & T h2617 Beechwood Dr 823-4766
Wilder Charles driver Pilgrim Lndry & Dry Clns rWilliamston NC
Wilder Eula R (Wid Charles) r2617 Beechwood Dr
Wilder Jeri L studt r2517 Beechwood Dr
Wilder Margie G Mrs mach clk USDA r2617 Beechwood Dr
Wilkerson Betrand B (Mary H) h1701 Longview Av 823-3618
Wilkins Bertha hState Hwy 44 (P) 823-6413
Wilkins Betty clk Town Clk-Tax Collr-Treas rConetoe
Wilkins Cecil (Sherrill) patrolman State Hwy Patrol rPinetops NC
Wilkins Cindy B (Wid Jack E) h1322 E Baker St 823-5225
Wilkins Ethel L studt r225 1st St (P)
Wilkins Grocery (Lydia Wilkins) 225 1st St (P)
Wilkins Gwendolyn aide Edge Genl Hosp rRt 2 Bx 270
Wilkins John E USMC r225 1st St (P)
Wilkins Lydia B (Wid James H) (Wilkins Gro) h225 1st St (P) 823-3930
Wilkins Rosa M Mrs slswn Belk-Tyler rPO Bx 171
Wilkins Ruey Jr (Emma D) emp Long Mfg h308 Tyson St (P) 823-6877
Wilkins Willor (Martha C) farm wkr hState Hwy 44 (P)
Wilkinson Don L (Shirley M) eng C T & T h607 Forest Acres Dr 823-5392
Wilkinson Grace S Mrs tchr North Tarboro Elem Sch h1210 Panola St 823-2750
William Bill M (Lucille) emp Bell Air Chev h2402 Whitehall St
William Vance Motel (Wm V Leggett) 612 W Wilson St 823-4195
William Wm E (Mary) retd h726 Church St (P) 823-4390
Williams A D Store (Mrs Allie D Williams) gro 811 E St James St
Williams Agnes Mrs hsekpg Guardian Care Of Tarboro rPinetops
Williams Allie D Mrs (A D Williams Store) h923 E St James St 823-3693
Williams Alton R studt r907 Wooten St
Williams Annie L retd h717 E Wilson St
Williams Artie M h227 1st St (P) 823-3438
Williams Barbara mgr Kwi Klean Clns & Coin Lndry rPorteral
Williams Bobby R barber City Barber & Style Sop r224 Rocky Mount
Williams Burnic (Loise J) lab Glenoit Mill h1206 Newsome St 823-3914
Williams Caletha Mrs maid Bridgers Sch h519 Main St (P) 823-4449
Williams Carl E mech Mayo Knit rPO Bx 22
Williams Carlton mgr Red Steer Stk Hse
Williams Cath P (Wid James) retd h916 Bradley Av 823-4583
Williams Chalmers (Helen W) emp Klopman Mills h308 Maryland Av 823-5565
Williams Clarine cook Guardian Care Of Tarboro rPinetops

MOORE LUMBER COMPANY INC.
Complete Line Lumber and Building Materials
"GENERAL CONTRACTORS"
1601 St. Andrews St. 27886 Phone 823-4125

FORBES INSURANCE & REALTY Inc.
ESTABLISHED 1952
MUTUAL INSURANCE—REAL ESTATE
INA
1905 Main St., 27886 Dial 823-3131

"Your Local Friendly Bank,,
EDGECOMBE BANK & TRUST CO.
Commercial - Savings - Trust - Farm Management
318 Main St. 27886 823-6101
North Tarboro Branch, 1717 N. Main St. 823-6101
West Tarboro Branch, Howard Av and Western Blvd 823-6101
Oak City Branch 798-5061
Fountain Branch 749-2221

Williams Dan (Patty) emp Glenoit Mills h25 Mobile Home Estates 823-5835
Williams David M (Yvonne) emp Long Mfg h48 Mobile Home Estates 823-6574
Williams Deborah D tchr Princeville Elem Sch h310 E Granville St
Williams Delma W Mrs dep County Tax Collr r506 W Johnston St
Williams Deloise M maid Belk-Tyler r810 E St James St
Williams Don Jr (Jean M) dept supvr Klopman Mill h805 Linden St 823-3659
Williams Doris B Mrs tchr C B Martin Jr Hi Sch r302 King Blvd
Williams Dorothy J unit coordinator Edge Genl Hosp rRt 1
Williams Dorothy J (Wid Charles M) maid h612 E Church St 823-8568
Williams Dorsey retd h215 State Hwy 258 (P) 823-3796
Williams E G formn SCLRR rRocky Mt
Williams Edw L (Brenda) supvr Mayo Mills h1203 Howard Av Extn 823-1906
Williams Eug (Lillian) opr Klopman Mills h914 E St James St
Williams Five & Ten Cent Stores Inc Harry W Hull Mgr 418 Main St 823-3250
Williams Frances J Mrs h706 E St John St
Williams Fredk A (Agusta S) retd h313 N Howard Cir 823-2304
Williams Fredk A Jr (Judith T) asst plant mgr Trinity Indus h1409 Canal St 823-3366
Williams Geneva G emp County Welfare Dept r502 E Church St
Williams Geneva R Mrs with County Dept Soc Servs h502 E Church St 823-4269
Williams Gladys tchr Edge-Nash Mental Health Clinic rBradley Av
Williams Grocery James A Williams Mgr 902 Elm St 283-2917
Williams Harvey L gunsmith 602 Wahree St h602 Wahree St 823-6538
Williams Henry (Pearlie D) retd h1118 Bradley Av 823-8722
Williams James mech Webb Equip rRt 1
Williams James porter Edge Genl Hosp rPO Bx 210 Pinetops NC
Williams James A (Gladys H) mgr Williams Gro h716 Bradley Av 823-4440
Williams James M (Lila P) mach opr State Hwy Comn h122 S Fairview Cir 823-3400
Williams Jesse F (Virginia D) custdn P O h502 Chestnut St 823-3619
Williams Jesse L h219 Panola St 823-3922
Williams Joe asst mgr Hardee's rRt 4
Williams Joe H r3001 Main St
Williams John A (Martha P) lab Moore Lbr h808 E St James St 823-3938
Williams John A Jr (Deloise M) delmn Robert's Jwlry h810 E St James St 823-5865
Williams John H (Beatrice J) emp Anaconda h907 Wooten St 823-2446
Williams Jonah emp Caro Enterprises hState Hwy 258 (P) 823-4318
Williams Joseph (Geraldine) emp Glenoit hState Hwy 258 (P) Lot 26 823-4583

Your Blue Ribbon Printer For East Carolina
CLAYTON PRINTING SERVICE Inc.
A Division of Deutts Printing Service, Hopewell, Va.
PHONE 823-5121
Since 1892
600 Main St. Tarboro, N.C. (27886)

since 1935
SHOOK
INSURANCE AGENCY
LIFE-AUTO-FIRE-CASUALTY
Howard Bldg., 119 E. St. James St. 27886 Dial 823-2232

PLUMCO, Inc.
ESTABLISHED 1966
Plumbing - Heating - Air Conditioning
Certified General Electric Air Conditioning Dealer
121 Main St. P.O. Box 1528 (27886) Tel. 823-1244

Williams Josephine cook Edge Meadows Bdg Home rHwy 44
Williams Josephine h716 E Church St 823-2968
Williams L C bldgs supvr C T & T rP O Bx 7 Cox Rd
Williams Lila P Mrs teller N C Natl Bank r122 S Fairview Cir
Williams Lillian G Mrs clk Ben Franklin Stores r811 E St James St
Williams Linda h525 Beasley St (P) 823-6433
Williams Lois K Mrs kntr Mayo Knit rRt 2
Williams Lovie retd h900 Simmons St Apt 25
Williams Maggie L Mrs social wkr Town Of Tboro r215 State Hwy 258 (P)
Williams Margt K (Wid James W) (Edge Acres Bdg Home) h3003 Main St 823-5338
Williams Mariam M emp Black & Decker r502 E Church St
Williams Marian clk Ben Franklin Stores r811 E St James
Williams Mary B (Wid Arth) retd h213 St Patrick St 823-3439
Williams Mathie J (Wid John G) retd h313 Middle St 823-3928
Williams Matthew (Brooks) emp Tbor Inn h806 E Wilson St
Williams Nellie H (Wid Saml H) retd h805 St David St 823-2961
Williams Otis E (Mamie L) servmn Tboro Town Light & Pwr h611 Linden St 823-5013
Williams Otis E Jr emp Polylok r611 Linden St
Williams Penny cash Kentucky Fired Chicken rRt 4 Bx 204
Williams Rex A slsmn Belk-Tyler rRt 1 Whitaker N C
Williams Richd instr Edge Tech Inst h103 E Johnston St
Williams Richd M (Lucille L) body mech Brinson Chevrolet rRt 3 Box T3
Williams Robt (Emma D) mach Klopman Mills h310 Geddie Av (P) 823-1738
Williams Robt E emp Town Of Tarboro r203 Speight Av
Williams Roger Rev (Sandra) pastor New Birth Bapt Ch rConetoe
Williams Sandra studt r810 E St James St
Williams Shelia R emp G C Murphy's r1002 Chapel St
Williams Tilley P (Wid Lee) h614 E St John St
Williams W M coml supvr C T & T r3206 Sunset Av Apt L-8 Rocky Mount N C
Williams W M Jr emp Formica Corp M C P rRt 1 Bx 165a
Williams Webster Jr slsmn Marrow-Pitt Hdw
Williams Wesley P (Hilda E) clk County A B C Bd No 1 h314 N Howard Cir 823-3934
Williams Wilbert hBethel Hwy Rt 1 Lot 46 823-5415
Williams Will retd r913 Panola St
Williams Wm L (Verna S) asmblr Long Mfg h603 Chestnut St 823-2930
Williams Yvonne cash Winn-Dixie rMobile Home Estates Lot 48
Williamson Geo Jr (Edna M) dfr Klopman Mills h305 Virginia Av 823-4383
Williamson Lynwood M (Daisy B) purch mgr Glenoit Mills-Tarboro Plant h611 Forest Acres Dr TA3-6577
Williamson M Scott (Carllanne) h1000 St Patrick St 823-1523

HATHAWAY'S WELL DRILLING CO., INC.
Sta-Rite Pump Sales and Service
2" and 4" Deep Wells
Tree Service - Backhoe Work - Dump Truck Service
1045 W. St. James St. (27886) Larry P. Hathaway 823-6272

Tarboro Concrete & Building Supplies, Inc.
Ready Mixed Concrete - Concrete Blocks - Lightweight Blocks
Bethel Highway, P.O. Box 629, Tarboro (27886)
Dial 823-4184

CAROLINA OFFICE EQUIPMENT CO., Inc.
Printing — Office Supplies — Office Furniture — Office Machines
Tel. 823-8149
402 Main St. 27886

Peoples Bank & Trust Company
Tel. (919) 823-5025
2100 N. Main Street • P.O. Box 1280 • Tarboro, North Carolina (27886)

Williamson Melvin C (W & W Garage) rRt 4
Williamson Ronald A plant supvr Town Water & Sewage Plant rLeggett Hwy Rt 2
Williamson Sharon W clk 1 Town Finance Dept r1701 W Wilson St
Williamson T P v-pres CT&T rGeorge Town Apts
Williamson Ted P Jr (Ann) v-pres admn C T & T h405 Speight Av Apt A4 823-4142
Williford Geraldine hBethel Hwy Rt 1 Lot 83
Williford Margt D Mrs clk Tboro Shoe Shop r1203 St Andrews St
Williford Wiley F (Margt D) (Tboro Shoe Shop) h1203 St Andrews St 823-4082
Willis Jeb (Mollie) mech h517 E Church St
Willis Lilly B Mrs cafeteria wkr Tarboro Sr Hi Sch h74 East Side Homes
Willis Lola emp Caro Enterprises r74 East Side Homes
WILLOUGHBY JAMES T JR & Carrie N; Pres Hemby-Willoughby Mortuary Inc, 112 E Granville St (27886) Tel 823-5129, h200 Mill St, PO Box 14, Fountain, N C, Tel 749-3256
Wilmer Alice T Mrs clk W S Clark & Sons Inc r906 Trade St
Wilmer Maynard D (Alice T) rtemn Workman's Clns h906 Trade St 823-8942
Wilmoth Julian M (Ora) retd h414 E Baker St 823-3060
Wilmott Oral Mrs financial sec First Bapt Ch r414 E Baker
Wilson Bobby Jr (Glenda) mech Burl Indus h1205 E Northern Blvd Rt 2 823-1562
Wilson Bobby N (Grace) supvr Burl Indus h1205 Newsome St 823-5252
Wilson Charles mech Ben-Don Sls
Wilson Clay emp Klopman Mills hState Hwy 44 (P)
Wilson Evelyn agt County Home Economics Extn Agt rRocky Mount NC
Wilson Guilford M (Pattie S) meter rdr E-M Elec rRt 1 Bx 224b
Wilson Herbert (Tboro Carpet Center) rNashville
Wilson J F Jr (Clarks Whse No 1 & 2)
Wilson Jesse M (Sadie B) retd h800 E St John St 823-3742
Wilson Joy B tchr County Bd Educ r1511 Speight Forest Dr
Wilson Leon A (Annie J) transmission eng C T & T h1511 Speight Forest Dr 823-4301
Wilson Leon A Jr r1511 Speight Forest Dr
Wilson Leroy emp Formica Corp No 2 rRocky Mount
Wilson Lucille M (Wid James R) retd h402 E Baker St Apt 5 823-4053
Wilson Lucy M tchr W A Pattillo Sch r903 Main St
Wilson Mamie I evangelist r502 W St James St
Wilson Marjorie r800 E St John St
Wilson Marjorie H unit rec supvr Town Finance Dept h902 Main St Apt 3
Wilson Mary G (Wid Wm E) cafeteria mgr Tarboro Sr Hi Sch h106 Mayo St 823-4553

EMPIRE ENTERPRISES ROOFING CO.
TEL. 823-6715
HWY. 258 N., 27886

Tarboro Printing Co., Inc.
SINCE 1889
JOB PRINTING—OFFICE FORMS AND SUPPLIES
PUBLISHERS OF The Daily Southerner
504 W. Wilson St., P.O. Box 1119 (27886) Tel. 823-3106

Wilson Mary S (Wid S E) retd h1203 St Patrick St 823-2453
Wilson Richd A (Kathleen R) h502 W St James St 823-3546
Wilson Robt E (Hannelore) group leader Long Mfg h701 Fairway St 823-6828
Wilson Robt E Jr studt r701 Fairway St
Wilson Sophia studt r701 Fairway St
Wilson T B acct C T & T rRocky Mount NC
Wilson Vander hBethel Hwy Rt 1 Lot 33
Wimberley Laura E (Wid Joseph P Jr) h401 St Patrick St 823-2398
Winchester Donald R (Betty C) insp Long Mfg r510 W Walnut St
Winchester Doris K Mrs seamer Mayo Knit r901 Linden St
Winchester Dorothy J seamer Mayo Knit r403 Chestnut St
Winchester Eliz C personell mgr Belk-Tyler r510 W Walnut St
Winchester Ernest W (Doris K) mech Mayo Knit h901 Linden St 823-8255
Winchester Flossie J (Wid Sherman) insp Mayo Knit r1100 Cherry St
Winchester H Sherman Jr (Irene M) agt Life & Casualty Ins h900 Linden St 823-3412
Winchester Irene M Mrs (Irene's Beauty Shop) r900 Linden St
Winchester Joyce E Mrs record librn Edge Genl Hosp rRocky Mount NC
Winchester Marian R Mrs dental asst Dr Thos S Fleming h510 W Walnut St 823-2495
Winchester Ronald G (Jeannette S) emp Coca-Cola h1100 Cherry St 823-8276
Windley Sara Mrs recpt Phoenix Trimming r202 Speight Av
Windley Wm V (Sara B) purch clk City Of Rocky Mt h202 Speight Av 823-4768
WINN-DIXIE STORE Jimmy A Greene Manager The Beef People Tarboro Shopping Center, 2201 St Andrews St (27886), Tel 823-6712
Winnegan Julia hBethel Hwy Rt 1 Lot 40
Winslow C A hBethel Hwy Rt 1 Lot 34 823-4329
Winslow Edw C Jr (Eliz F) farmer h814 St Patrick St 823-3895
Winslow Margt rWestern Blvd
Winslow Mattie J Mrs kntr Mayo Knit r1206 Albemarle Av
Winslow Robt studt r814 St Patrick St
Winslow Sadie L (Wid Frank W) h1206 Albemarle Av 823-4002
Winslow Wadie B (Wid Franklin D) h1203 Chauncey Dr 823-3008
Winslow Wm F (Mattie J) firefighter Town Fire Dept r1206 Albemarle Av
Winstead Ann ofc sec Weeks Muse & Surles
Winstead Billy D programmer C T & T rPO Bx 604 Sharpsburg NC
Winstead David retd h150 Howard St (P)
Winstead Helen M practical nurse Edge Genl Hosp r620 Watson St (P)
Winstead James H mech G&W Chrysler-Plymouth-Dodge rRt 4 Bx 351 Rocky Mt NC
Winstead L W emp Formica Corp No 2 r3022 St Andrews St

THOMAS-EDMONDSON AGENCY, Inc.
GENERAL INSURANCE
EDMONDSON REALTY CO.
409 W. Wilson St. 27886 Tel. 823-2514

WEST NEW & USED FURNITURE
SINCE 1965
BUY - TRADE - SELL
2225 N. Main, Tarboro, N.C. (27886) **Phone 823-5318**

Winstead Sandra dep County Tax Collr rRocky Mount N C
Winstead Scotty counselor State Probation Ofc rGeorgetown Apts
Winsted Mary pressor Pilgrim Lndry & Dry Clns rRt 3 Bx 137
Winston James driver W S Clark & Sons Inc rRt 2
Wirz Eunice emp County Health Dept rRocky Mount N C
Wishop Jerry (Queen) emp Caro Enterprises hState Hwy 44 (P)
Wishop Jerry mech Belk-Tyler rRt 1
Wishop Therston (Casandra) emp Anaconda hState Hwy 44 (P)
Withers Ulysses G (Cottie N) retd r1010 E Baker St
Wittig Lutz J (Carol) technical mgr Anaconda h1302 Captain's Rd 823-4735
Wolfe Cath F (Wid Robt F) h1111 Peach St 823-2255
WOMACK ELECTRIC SUPPLY CO SUBSIDIARY OF WOMACK DISTRIBUTING CO INC Jim Johnston Manager, Mrs June Newberry Secretary, Donnie Robbins Sales, Wholesalers Of Electrical Supplies, Stores Also In Greenville, Rocky Mount 107 Chesterfield St, PO Box 460 (27886), Tel 823-0224
Womble Eldred T (Mary W) sht mtl wkr h607 W Walnut St 823-3942
Womble Geo C (Lois H) opr Manarch h613 Fountain St 823-2569
Womble Lemuel E (Roxieanna W) retd h1223 Rodgers Dr 823-3793
Womble Mary W Mrs nurse Edge Genl Hosp r607 W Walnut St
Womble Michl F firefighter Town Fire Dept r1908 Bingham Dr
Womble Mike h1911 Speight Forest Dr 823-1935
Womble Saml E (Annie S) mgr Womble's 66 Serv Center h1908 Bingham Dr 823-2349
Womble Thos F III (Betty) mgr Peoples Serv Drug Store h202 Brandon Av 823-1403
Womble's 66 Service Center Saml E Womble Mgr 622 Main St 823-2996
Wombles Clifford W (Annie C) h605 Fountain St 823-2310
Wombles Joseph N (Marjorie K) supvr Monarch Mills h104 Sorey Av 823-4729
Wood Alf emp Leggett Constn h1201 Elm St Extn
Wood Betty J studt r507 Forest Acres Dr
Wood Fred S jan N C Natl Bk r1201 Elm St Extn
Wood Rebecca L studt r507 Forest Acres Dr
Wood Wm S (Louise B) eng Long Mfg h507 Forest Acres Dr 823-3610
Wood Wm S Jr U S A r507 Forest Acres Dr
Woodard Atla D Jr (J Eardie) psychologist Edge Mental Health Clinic h500 E Northern Blvd Rt 2 Apt 22 823-8896
Woodard Doris h209 State Hwy 258 (P)
Woodard E Ronald cash Hardee's r209 Kings Blvd
Woodard Ernestine Mrs kitchen mgr Howard Mem Presby Ch r801 E St James St
Woodard Gertie F maid h708 E Church St 823-4130
Woodard Otha D (Ernestine B) emp Glenoit Mills h801 E St James St 823-6806
Woodlard Sammy (Cathy) emp CT&T h102 Bridgers Pl (P)
Woodley Apartments 702½ Oakland St

SARA'S FLOWERS
WE WIRE FLOWERS
DIAL 823-0217
FAIRVIEW SHOPPING CENTER 2004 N. MAIN ST. (27886)

CITY CAB OF TARBORO, INC.
TAXICAB
Tels. 823-2600 823-8000

Woodley Julius (Minnie G) (Woodley's Cash Gro) h912 E Wilson St 823-3756
Woodley Mary L nurse Edge Meadows Bdg Home h1007 Romaine St 823-3201
Woodley's Cash Grocery (Julius Woodley) 702 Oakland St 823-4556
Woodruff Calvin P (Alice B) dept mgr A & P h2102 Panola St 823-4400
Woodworth Dorothy tchr North Tarboro Elem Sch rOak City
Woolard Alice retd h813 Fountain St
Woolard Horace (Annie) logger Vernon D Everette hWilliams St Rt 1 (P)
Woolard Shirley P Mrs boarder Mayo Knit r3503 Main St
Wooten Amos W (Rellie E) mgr County A B C Bd Store No 1 h1110 Peach St 823-2244
Wooten Angela H knitter Mayo Knit rPO Bx 616 Pinetops N C
Wooten Dollie (Wid Curfew) r815 E St John St
Wooten Earl D forecast & traffic mgr C T & T rRocky Mount N C
Wooten Earline Mrs purch agt C T & T r1110 Peach St
Wooten Emma Mrs practical nurse Edge Genl Hosp rRt 2 Farmville NC
Wooten Frances Mrs clipper Mayo Knit h1307 Sunset Av
Wooten Frank (Shelby R) formn Caro Enterprises h215 Craven St 823-4779
Wooten Gail W sec Tboro Edge Academy r1049 Brown St
Wooten Glenwood ASAF r820 Edmondson Av
Wooten Horace (Marion B) production formn Formica Corp No 2 h820 Edmondson Av 823-5403
Wooten Inez slswn Rose's h1049 Brown St
Wooten J A Jr chf eng C T & T rRocky Mount NC
Wooten James A (Ruth M) rural carrier P O h604 E Johnston St 823-3637
Wooten James A Jr equip serv C T & T rRt 3 Box 372
Wooten Janice mgr United Manor Cts r1200 Elm St Extn Apt 14
Wooten Jean emp County Health Dept rPinetops N C
Wooten Jim N lab CT&T h109 Meredith Ct
Wooten Jimmy (Linda) h1911 Howard Av Extn
Wooten Jimmy R (Linda) fieldmn Fed Land Bank Assn
Wooten John R (Dolly K) retd h251 Riverview Dr 823-8995
Wooten L W Jr (Rose Y) serv mgr Brinson Chevrolet rBx 132 Pinetops NC
Wooten Lee W (Ruby M) emp Long Mfg h905 Bradley Av 823-8225
Wooten Mabel D ofc sec Charles Hussey & Assocs h1107 Cherry St 823-3994
Wooten Margt B Mrs aide Guardian Care Of Tarboro rPinetops
Wooten Martha C (Wid Saml) emp Caro Enterprises h67 East Side Homes 823-4249
Wooten Mary designer Sara's Flower Inc rMacclesfield N C
Wooten Mary A waitress Roses

FEDERAL LAND BANK ASSOCIATION
OF TARBORO
FARM CREDIT SERVICE
Tel. 823-8138
200 W. St. John St. P.O. Box 1236 (27886)
Federal LAND BANK

Wooten Melvin L (Frances M) emp Long Mfg h3700 Medlin Pl 823-8872
Wooten Robt agt Coastal Plain Life Ins rRt 4 Bx 81
Wooten Rose dir personnel County Bd Educ rBx 132 Pinetops N C
Worden Norman R (Carolyn M) tchr Phillips Sch h1304 Maurice Dr 823-1882
Worell Gerald emp Formica Corp M C P r208 Mill St
Workman's Cleaners (Mrs Edith & Lacey Watts) 209 St Patrick St 823-3215
Worrell Eliz credit mgr Goodyear Serv Store r117 S Fairview Cir
Worrell Johnny (Penny) carp Long Mfg hBethel Hwy Rt 1 823-4474
Worrells Danny L (Deanna H) slsmn Atkinson Whol h200 Craven St 823-6704
Worrells Deanna clk Adler's Of Tboro r200 Craven St
Worrells Ernest D (Hazel M) sect hand Klopman Mills h113 S Fairview Cir 823-4073
Worser Willy R (Lynnette) emp Burl Hse h703 Ward Dr Rt 2
Worsley Alma E (Wid Little B) retd h307 1st St
Worsley Benj hBethel Hwy Rt 1 Lot 79
Worsley Bonner H Mrs assoc programmer C T & T r504 Forest Acres Dr
Worsley Braxton M (Edna W) pres Braxton M Worsley Ins Agcy h608 Lucille Dr 823-2285
WORSLEY BRAXTON M INSURANCE AGENCY INC Braxton M Worsley President General Insurance, Complete Vehicle Insurance, Fire And Home Owners, Boats, Household Furniture, Farm Property, Tobacco Barn, Peanut Dryers And All Other Buildings, Mobile Homes, Farm Tractors And Machinery Accident And Health And Disability Income, Edgecombe Professional Bldg, 201 E Pitt St (27886), Across From New Court House, Tel 823-2680
Worsley Carrie asst to credit mgr Tarboro Clinic rBethel
Worsley Carrie S (Wid Sylvaia) h501b E St James St 823-6306
Worsley Geo (Lucy L) retd h1202 Edmondson Av 823-8855
Worsley Hugh W emp Braxton M Worsley Mut Ins r608 Lucille Dr
Worsley Jeraldine P Mrs tchr Tarboro Sr Hi Sch r919 E Church St
Worsley Jerry M tchr Tboro Edge Academy r905 Main St
Worsley Joe Jr (Mazie J) h405 E Pitt St
Worsley John (Bonner) emp Natl Guard h1405 St Andrews St 823-2649
Worsley John Jr studt r1405 St Andrews St
Worsley John H (Marie E) admn asst State Natl Guard r600 Lucille Dr
Worsley Joseph emp Cotton's Grill rRt 1
Worsley Josephine A Mrs bkpr Moorecraft Wood Products r1309 Dancy St
Worsley Lillie M maid r501b E St James St
Worsley Maggie R (Wid Geo) h511 E Baker St
Worsley Mildred V cash Marrow-Pitt Hdw rConetoe NC
Worsley Nathan A studt r1309 Dancy St
WORSLEY NATHAN A JR & Josephine A; Office And Credit Manager W S Clark & Sons Inc 409 Main St (27886), h1309 Dancy St, Tel 823-3701
Worsley Olivia D (Wid Julius L) retd h904 Edmondson Av 823-5778
Worsley Sadie hBethel Hwy Rt 1 Lot 39
Worsley Sherry Mrs ofc sec St James United Meth Ch rCaptains Rd

BATTERIES
B&F STARTER & GENERATOR
RADIATORS
BILLY TREVATHAN FRANK LYNCH, JR.
State Hwy. 258 N., 1 Mile North of Tarboro
P.O. Box 327 (27886) Phone 823-4941

Benton Furniture Co.
Kelvinator Appliances—Sylvania TV's
Complete Home Furnishings
229 MAIN ST. 27886 TEL. 823-3834

Worsley W Rufus (Myrtle P) town clk treas tax collr Town Of Tboro h309 S Howard Cir 823-2651
Worsley Wm A (Agnes L) formn State Hwy Comn h614 South Av 823-3567
Worsley Wm H (Julia C) lab Moore Lbr r1206 Edmondson Av
WRIGHT CLIFTON P & Nancy T; Assistant Vice-President, West Tarboro Branch Edgecombe Bank & Trust Co Parkhill Mall, 64 By Pass (27886), Tel 823-6101, h1405 Chauncey Dr (27886), Tel 823-8966
Wright Nancy lpn Edge Genl Hosp r1405 Chauncy Dr
Wrightsville Jack hGlissom St
Wynn Jesse E h713 W St James St 823-8329
Wynn Leontine clk CT&T r102 W Hope Lodge St
Wynn Wm L (Katie M) retd h604 Forest Acres Dr 823-2940
Wynne Evelyn L kntr Mayo Knit rRt 1 Bx 357 Bethel NC
Wynne Janice nurse Edge-Nash Mental Health Clinic r3012 N Main St
Yarrell Andrew Jr ship dept Caro Enterprises r122 Mutual St (P)
Yarrell Cath H (Wid Andrew) stock clk Adler's Of Tboro h122 Mutual St (P) 823-3605
Yellerton W H Rev pastor St Luke's Disciples Ch
York Pauline dept mgr Belk-Tyler rPinetops NC
Yorman Warren F (Virginia N) retd h208 Sparta Rd 823-1478
Young Amos hBethel Hwy Rt 1 Lot 73
Young Arth hBethel Hwy Rt 1 Lot 36
Young Hugh G (Annette C) dir County Health Dept h1816 Lake Dr 823-5985
Young John R (Margt J) chf insp Glenoit Mills h502 Lucille Dr 823-3292
Young Robt G h1010 St David St 823-1647
Young Stella Mrs aide Edge Genl Hosp rOak City NC
Yule Warren Jr (Joedetta) emp Long Mfg hBridgers Pl (P)
Ziemerman Lula retd r1307 Howard Av Extn
Zip Mart Robt Stewart Mgr 107 W Wilson St 823-7620
Zip Mart No 21 Ben Godwin Mgr gro 2104 Main St 823-7470
Zirkle's Cleaners & Laundry Inc Wayne Clark Pres 2014 Main St 823-3755

MOORE LUMBER COMPANY INC.
Complete Line Lumber and Building Materials
"GENERAL CONTRACTORS"
1601 St. Andrews St. 27886 Phone 823-4125

FORBES INSURANCE & REALTY Inc.
ESTABLISHED 1952
MUTUAL INSURANCE—REAL ESTATE
INA
1905 Main St., 27886 Dial 823-3131

Common Sense About City Directory Circulation

THE TRUE VALUE of advertising circulation is circulation consulted.

TO BE EXACT by actual survey in twenty-four average American cities by actual count each City Directory averaged three and one-half consultations for each business day.

TO BE CONSERVATIVE we will eliminate the sixty Sundays and Holidays when no tests were made.

FOR EVERY THOUSAND DIRECTORIES sold there will be an average of three and one-half consultations for each book for THREE HUNDRED and FIVE days, therefore 1000 x 3½ x 305= 1,067,500.

CONSULTATIONS OR CIRCULATION CONSULTED

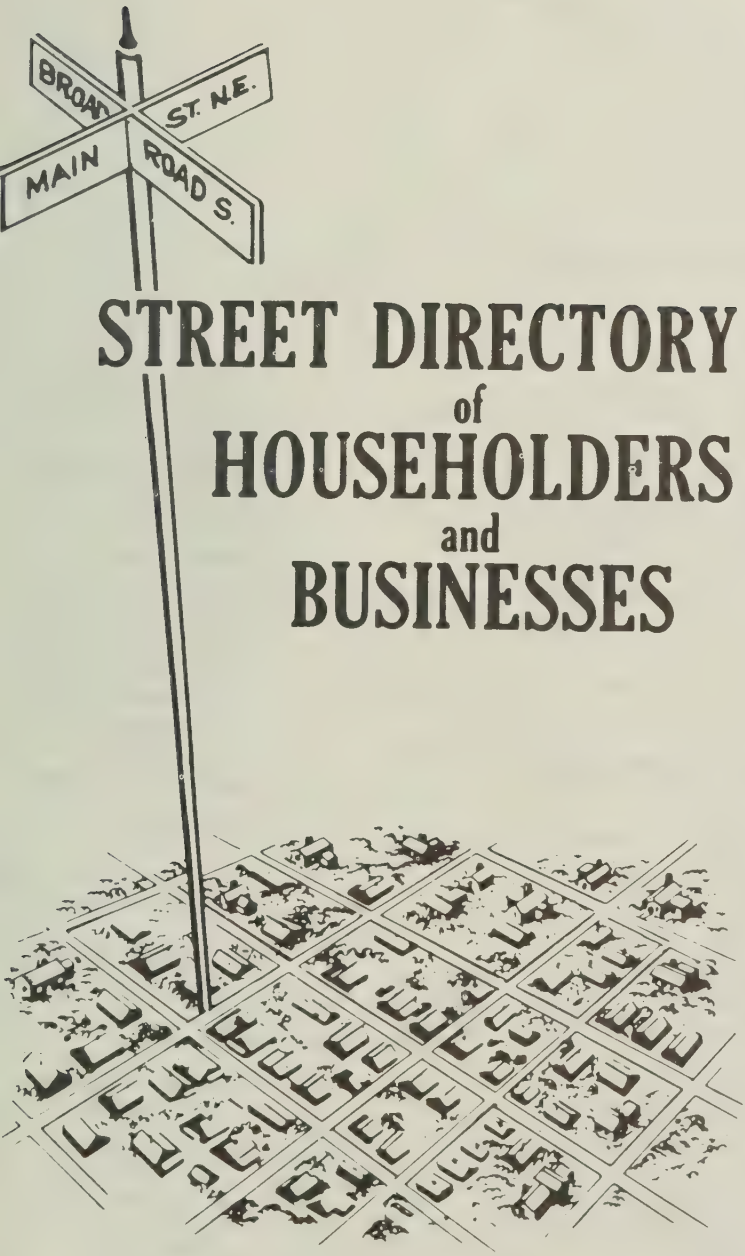

STREET DIRECTORY of HOUSEHOLDERS and BUSINESSES

The Street Directory information is secured by an actual door to door canvass and includes these important features:

- Street Name and Address
- Occupants
- Home Owners
- Telephone Numbers
- New Householder This Edition
- Apartment Residents
- Office Building Occupants
- Types of Business or Profession
- Street Descriptions
- Zip Codes
- Street Intersections

Addresses showing No Return indicate that after repeated efforts the publisher was unable to obtain information.

HILL DIRECTORY COMPANY
PUBLISHERS

3

STREET DIRECTORY

GREEN PAGES

◎ HOMEOWNER SYMBOL ★ NEW NEIGHBOR SYMBOL

NEW NEIGHBOR

HOMEOWNERS

FAMILIES WHO RENT

TELEPHONE PAY STATION

"VACANTS" ... AND UNDER CONSTRUCTION

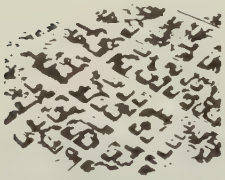

PROSPECTING

- By Neighborhood
- By Area of Section of City
- By Occupation, Job Title

1

ANSON AV—FROM 718 MAIN ST SOUTH, 1 WEST OF PARK CIR

ZIP CODE 23652

28 Hardee Wm A ◎ 256-0740
29★Smith James M ◎ 256-1350
30 Hope Robt M ◎
41 Ashley Walter B 256-6052
50★Ross Kenneth E
53 Vacant
56 Geisler Albert H ◎
57 Under Constn
HIGH ST INTERSECTS
101 Royal Court Apartments
A Grady Carol A Mrs
B★Strickland Geo L 256-2171
C Poole Anne M 256-7626
D Fowler Martha A Mrs
256-7680
110 Sinclair James L Jr bldg contr ◎
256-1025
rear★Sinclair Henry B
MEADOW ST INTERSECTS

2

ARLINGTON ST (UNIONTOWN)—FROM 900 S 26TH AV WEST

ZIP CODE 23653

702 Galkins Shell Service gas sta
256-3632
705 Arlington Building
Rooms
100 Bristol Barber Shop
101 Modern Beauty Shoppe
256-8515
102 Vacant
103 Johnson Harlan G lwyr
256-6553
104 Packard Victor O phys
256-4493
105 State Union Insurance Co
256-8515
710 First National Bank (Br) 256-5961
STEWART AV INTERSECTS
801 Arlington Street Market gros
256-7854
Walters Clyde B 256-7854
806 Patterson Thos A
807 Francis Fred F ◎ 256-6170
810 Danko Mattie M Mrs ◎
825 City Hall
Floors
1st Fl City Clerk 256-2620
1st Fl City Manager 256-2622
2d Fl City Engineer 256-2626
2d Fl City Treasurer 256-2624

STREET CONTINUED

827 Safeway Plumbing & Heating 256-1121
828 West End United Methodist Church
831 Toby's TV Sales & Service 256-2802
833 Standard Oil Co gas sta 256-0476

- complete street description
- zip code
- homeowner
- new householder this edition
- telephone number
- homeowner without telephone
- under construction
- intersecting street
- apartment building and occupants
- complete street address including apartment number
- widow or divorcee
- business operated out of home
- suburban designation
- possible pay telephone not normally listed in telephone book
- office building showing room number and occupant of each office
- vacant
- nature of business shown when not self explanatory
- branch of business firm
- multiple purpose address, business firm and residence at same address
- renter without telephone
- nearest telephone
- government offices showing department and telephone number

USE YOUR STREET DIRECTORY FOR ...

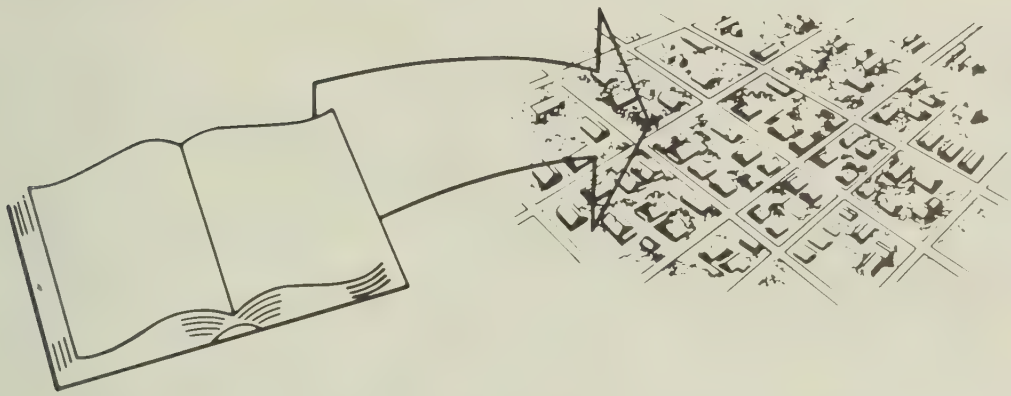

— *The Most Comprehensive List of Occupants By Addresses*

- BY NEIGHBORHOOD, AREA, SECTION OF CITY
- BY NEW "MOVE INS" ON EACH STREET
- BY PROPERTY OWNERSHIP
- APARTMENT OR OFFICE BUILDING OCCUPANTS
- ZIP CODES

— *Neighbors Of Your Present Customers...*

Identifies friends, neighbors of present customers
Permits mail, telephone or personal contact of prospects
Identifies home businesses or professions
Identifies prospects not in telephone book
Identifies householders
Reveals new families in your area
Shows renters on each street

— *Identification - Collections - "Skip" Tracing*

Verifies home ownership and other information concerning applicants
Lists all occupants of apartment and office buildings
Shows telephones of neighbors of "skip" for obtaining new address or information
Shows nearby businesses who may know applicant or "skip"

— *Deliveries And Service Calls...* AVOID DELAYS -- SAVE TIME AND DOLLARS

Verifies addresses
Locates nonexistent or illegibly written house numbers and streets
Shows location of intersecting streets
Shows apartment numbers and occupants of each apartment
Permits verification of telephone orders and defeats "prank" calls

— *Emergency Use...* CLOSEST NEIGHBOR...NEAREST PHONE

Especially helpful to law enforcement agencies, public service organizations, members of the medical profession, schools, hospitals and others where immediate contact is frequently necessary to save lives, prevent crime, apprehend criminals and in many other emergency situations.

NEW NEIGHBOR IDENTIFICATION

THE
MOST
COMPREHENSIVE
CITY DIRECTORY
INFORMATION
EVER
PRESENTED

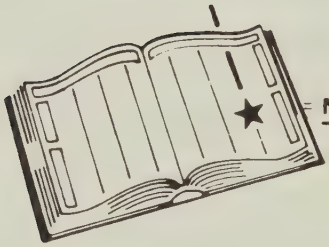

= NEW NEIGHBOR SYMBOL

ANSON AV—FROM 718 MAIN ST SOUTH, 1 WEST OF PARK CIR

ZIP CODE 23652
28 Hardee Wm A @ 256-0740
29 ★ Smith James M @ 256-1350
30 Hope Robt M @
41 Ashley Walter B 256-6052
50 ★ Ross Kenneth E
53 Vacant
56 Geisler Albert H @
57 Under Construction
HIGH STREET INTERSECTS
101 Royal Court Apartments
A Grady Carol A Mrs
B ★ Strickland Geo L 256-2171
C Poole Anne M 256-7626
D Fowler Martha A Mrs 256-7680
110 Sinclair James L Jr 256-1025
rear ★ Sinclair Henry B
MEADOW LA INTERSECTS

★ INDICATES NEW HOUSEHOLDER ON EACH STREET

★ INDICATES NEW RESIDENT THIS EDITION

★ NEW "MOVE IN" (OR CHANGE IN NAME) SINCE LAST EDITION

A NEW PRODUCT IMPROVEMENT FOR YOUR MARKET AREA
FROM THE PUBLISHERS OF YOUR CITY DIRECTORY

Benton Furniture Co.
Kelvinator Appliances—Sylvania TV's
Complete Home Furnishings
229 MAIN ST. 27886 TEL. 823-3834

5

1ST ST —FROM 1000 FOUNTAIN ST SOUTH 1 WEST OF HALL ST

ZIP CODE 27886
FOUNTAIN RD INTERSECTS
200 Rogers Della L Mrs ◎ 823-3694
201 Hoyle Curtis B ◎ 823-8615
204 Proctor Donald ◎
205 Melton Carrie C Mrs ◎ 823-3372
RUNNYMEDE ST INTERSECTS
300 Norville Linwood M ◎ 823-6224
301 Parisher Haywood W ◎ 823-6217
302 Sherrod Allie P Mrs ◎ 823-8393
303 Eure E Crutchfield ◎ 823-8494
304 Sutton Barney S ◎ 823-4174
305 Knox Elmer L ◎ 823-4393
306 Burgess Wm ◎
307 Worsley Alma E Mrs ◎
308 Keene Fannie P Mrs ◎ 823-2440
309 Brewer Jimmy R ◎ 823-6427
SUNSET AV INTERSECTS
CHAPEL ST INTERSETS

10

1ST ST (PRINCEVILLE) FROM STATE HWY 44 SOUTH 1 EAST OF NEVILLE ST

ZIP CODE 27886
NUMBERS IRREGULAR
102★Long Maggie L ◎ 823-8317
104 Pittman Demeis ◎ 823-8985
106 Freeman Mary C Mrs ◎ 823-8747
Stanley Geo 823-8985
112 Wiggins John T ◎ 823-3532
114 Bellamy Sadie L Mrs
Sharpe Charles ◎ 823-4310
Perry Ella P Mrs 823-8075
214 Bellamy Lugenia Mrs 823-6883
201 Purvis Julius ◎ 823-5359
202★Fox Tillie
Mc Nair Mary A Mrs ◎ 823-4737
Braswell Moses ◎ 823-5578
Freeman Wm O ◎ 823-3473
214 Hudson Ruth
225 Wilkins Grocery
Wilkins Lydia B Mrs ◎ 823-3930
227 Powell Maggie Mrs ◎ 823-3434
★Williams Artie M 823-3438
301☆Brown Annie B 823-8730
305★Mack Queenie ◎ 823-6486

10

2D ST (PRINCEVILLE)—FROM STATE HWY 44 SOUTH 2 EAST OF NEVILLE ST

ZIP CODE 27886
301 Sugg Robt 823-5284
Suggs Patrica 823-1901
303 Braswell Eddie M ◎ 823-6313
309 Smith Mac Arthur ◎ 823-8291
Allen James L ◎
605 Dancy Irene Mrs
Morris Walter L 823-5321

10

3D ST (PRINCEVILLE)—FROM STATE HWY 44 SOUTH 3 EAST OF NEVILLE ST

(NO HOUSES–
ZIP CODE 27886
404 Braswell Moses Jr 823-3953

10

4TH ST (PRINCEVILLE) FROM STATE HWY 44 SOUTH 5 EAST OF NEVILLE ST

ZIP CODE 27886

MOORE LUMBER COMPANY INC.
Complete Line Lumber and Building Materials
"GENERAL CONTRACTORS"
1601 St. Andrews St. 27886 Phone 823-4125

FORBES INSURANCE & REALTY Inc.
ESTABLISHED 1952
MUTUAL INSURANCE—REAL ESTATE
INA
1905 Main St., 27886 Dial 823-3131

"Your Local Friendly Bank,,
EDGECOMBE BANK & TRUST CO.
Commercial - Savings - Trust - Farm Management
318 Main St. 27886 823-6101
North Tarboro Branch, 1717 N. Main St. 823-6101
West Tarboro Branch, Howard Av and Western Blvd 823-6101
Oak City Branch 798-5061
Fountain Branch 749-2221

10

5TH ST (PRINCEVILLE) FROM STATE HWY 44 SOUTH 4 EAST OF NEVILLE ST

ZIP CODE 27886
111 Armfield Berry ◎ 823-6075
113★Porter Joe N ◎ 823-2746
202 Powell James C Jr ◎

25

AINSLEY CIR —FROM CANTONGATE RD EAST 1 NORTH OF MEDLIN PL

ZIP CODE 27886
202 Harrell Shelton ◎ 823-8520
204 Fowler John Jr ◎ 823-8017
206 Cobb Tommy Wm ◎ 823-6737
3600 Sanderson Fred E ◎ 823-3577
3602 Abrams Wm R ◎ 823-4914
3603 Scharff Robt E ◎ 823-6818
3605 Brooks David L ◎ 823-3339
3607 Ezzell Ray N ◎ 823-5553
3609 Noble James T ◎ 823-5348
3700 Thompson B Wm ◎ 823-8507
3701 Jaarsma Frank ◎ 823-1414
3702 Anderson John D ◎ 823-2865
3703 No Return
3704 Watson Wayne R ◎ 823-4753
3705 Eller Larwame L ◎ 823-5904
3706 Latham Mollie Mrs
3707★Smith W K
3708 Britt Andrew R ◎ 823-5297
3709 Cobb Bobby G ◎ 823-5246
3711 Messer Carl B ◎ 823-4619

1

ALBEMARLE AV —FROM 221 W WATER ST NORTH 2 WEST OF MAIN ST

ZIP CODE 27886
100 Vacant
104 Clark W G (2 Whses) (whse)
GRANVILLE ST ENDS
217 Nationwide Insurance Companies 823-2322
PITT ST ENDS
ST JAMES ST INTERSECTS
CHURCH ST INTERSECTS
504 Benton Furn Co (Whse)
508 Braswell Bros whol gros 823-2344
509 Vacant
510 Trailways Bus Terminal 823-3738
Bus Station Grill
Carolina Trailways bus lines 823-3738
Western Union Telegraph Co 823-3738
ST JOHN ST INTERSECTS
604 Town Water & Sewage Plant 823-8125

7

WILSON ST INTERSECTS
PARK AV INTERSECTS
Town Common
800 Vacant
PORTER ST INTERSECTS
BAKER ST INTERSECTS
CLAY ST BEGINS
936 Moose Lodge No 1768 (LOOM) 823-4201

6

PHILIPS ST INTERSECTS
BATTLE AV ENDS
1100 Vacant
1106★Grayiel Geo Jr 823-4568
1107 Albemarle Self Service Laundry 823-7391
1115 Mini Mart gros 823-5586
1117 Peaden Woodrow W
JOHNSTON ST INTESECTS
1118a Cherry Virginia M Mrs ◎ 823-2959
1120a Hill Clara
1120b★Crawford Olie
1121 Padgett Claude P ◎ 823-3979

Your Blue Ribbon Printer For East Carolina
CLAYTON PRINTING SERVICE Inc.
A Division of Doutts Printing Service, Hopewell, Va.
PHONE 823-5121
Since 1892
600 Main St.
Tarboro, N.C. (27886)

since 1935
SHOOK
INSURANCE AGENCY
LIFE-AUTO-FIRE-CASUALTY
Howard Bldg., 119 E. St. James St. 27886
Dial 823-2232

PLUMCO, Inc.
ESTABLISHED 1966
Plumbing - Heating - Air Conditioning
Certified General Electric Air Conditioning Dealer
121 Main St. P.O. Box 1528 (27886) Tel. 823-1244

ALBEMARLE AV—Contd
1122 Wiggins Robt L ◎ 823-4394
1124 No Return
1127★Moore James ◎
1129★Lewis Emma K
1130 Coker Van B ◎ 823-6211
WALNUT ST INTERSECTS
1200 Joyner Rosa M Mrs 823-8522
1204 Cannon Howard H 823-5489
1206 Winslow Sadie L Mrs ◎ 823-4002
HOWARD AV INTERSECTS

5

1304 Britt Raymond V ◎ 823-5517
1306 Greene Alma D Mrs
1308 Vacant
CHESTNUT ST BEGINS
1506 Farmer Gas Co 823-6348

4

ALEXANDER ST —FROM 305 E HOPE LODGE ST SOUTH 1 EAST OF PANOLA ST

ZIP CODE 27886

8

AMBLESIDE DR RT 3 —FROM BENSON DR EAST 2 SOUTH OF WILSON ST EXTN

ZIP CODE 27886
1700 White James S ◎ 823-8314
1701 Wiggins Heating & Air Conditioning Co 823-8831
Wiggins Alton ◎ 823-8831
1704 Council Dalton W ◎
1708 Davenport James B ◎ 823-5554
1709 Robinson Curtis R ◎ 823-2546
1710 Jackson Linda T Mrs ◎ 823-4085
1714 Scott O Bryant ◎ 823-2716

5

ANACONDA RD —FROM FOUNTAIN ST NORTH AND EAST 1 EAST OF CRAVEN ST

ZIP CODE 27886
Pamlico Distributing Co beer & ale whol 823-3346
Anaconda Wire And Cable Co mfrs 823-5111
Polylok Corp 823-6126
Formica Corp No 2 823-2011
Monarch Mills Inc 823-6171
★Hudson Richd C
★Hudson Earnest ◎
★Harrel Hazel Mrs ◎
★Bailey John ◎
BX NUMBERS
3 Lions Club Fairgrounds
3 Dixon Jesse W Jr 823-5221
3 Thomas Ernest 823-6867
bx9b★Portler Elijah
3 White Willie S 823-6813
3 Anderson Wm T ◎ 823-4740

6

ASH ST —FROM 706 W JOHNSTON ST NORTH 4 WEST OF ALBEMARLE AV

ZIP CODE 27886
1100★Frazier Sallie G Mrs ◎ 823-2213
1104 Bryant Ruby E 823-2822
1112 Denny Al J ◎ 823-4068
WALNUT ST ENDS
1200 Clark Annie L Mrs ◎ 823-3258
1202 Griffin Addie R Mrs ◎ 823-3370
1204 Harrison Grace Mrs 823-4388
1206 Clark Henry 823-4622
1208 Manning Henry L ◎ 823-6694

5

HOWARD AV INTERSECTS

Tarboro Concrete & Building Supplies, Inc.
Ready Mixed Concrete - Concrete Blocks - Lightweight Blocks
Bethel Highway, P.O. Box 629, Tarboro (27886)
Dial 823-4184

Creech THE FLORIST
Flowers for all occasions
FREE DELIVERY
MEMBER F.T.D. AND TELEFLORA
400 Main St. (27886)
say it with FLOWERS!
Tel. 823-1196

G.H. FOUNTAIN AGENCY, INC.
"Insurance for the Family, Home and Business"
Established 1935
Dial 823-2562
118 E. St. James St. (27886)
THE TRAVELERS

Peoples Bank & Trust Company
Tel. (919) 823-5025
2100 N. Main Street • P.O. Box 1280 • Tarboro, North Carolina (27886)

ASH ST—Contd
1301 Jones Annie Mae B Mrs 823-1209
1305 Webb Gethair Mrs
1307 Webb Lillian A Mrs 823-4693
CHESTNUT ST INTERSECTS
1402 Livesoy Ruby 823-5018
1403 Brantley Johnie W ◎ 823-3327
1405★Pittman Annie 823-5526
1406 Joyner Stella J Mrs ◎ 823-8235
1407 Vacant
LINDEN ST INTERSECTS

5

AUSTIN ST —FROM W HOPE LODGE ST SOUTH 3 WEST OF MAIN ST

ZIP CODE 27886
Mayo Knitting Mills (Ofc) 823-3101
2205 Farmer's Oil Co oil distr 823-2796

8

BACK ST —FROM FAIRLEY AV WEST 2 NORTH OF ST JAMES ST

ZIP CODE 27886
302 Trinity Baptist Church nursery
304 Trinity Youth Building 823-2502
307 Kurkin Jenny
309 Holloman Linwood E ◎
311 Vacant
OLD SPARTA RD INTERSECTS

3

BAKER ST E —FROM 912 MAIN ST EAST 2 NORTH OF WILSON ST

ZIP CODE 27886
ST ANDREW INTERSECTS
200 Smoot J Watson Jr 823-2468
201 Brown Wm M Jr ◎ 823-2764
202 Simmons James E Jr ◎ 823-3243
204 Mc Daniel Lila W Mrs ◎ 823-3154
206 Stancil Anabel Mrs ◎ 823-3312
ST PATRICK ST INTERSECTS
304 Vacant
306 Marshall T Emmette ◎ 823-2305
Holland Bobby C
307 Harrison Henry D Jr ◎ 823-2334
310 Shugar Lena L Mrs ◎ 823-3352
ST DAVID ST INTERSECTS
402 Fountain Apartments
1 Scott Gary 823-2916
2 Clark A
3 Shirley A
4 Vacant
5 Wilson Lucille M Mrs 823-4053
404 Apartments
1★Carden Kenneth M
2 Vacant
3 Vacant
4 Webb Webster
5 Vacant
409 Broome Jesse A ◎ 823-4293
410 Bardin Wm E Jr ◎ 823-4001
411 Pistolis Chris S 823-3530
412 Ruffin E Lizzie ◎ 823-2341
413 Rook Fredk M ◎ 823-4186
414 Wilmoth Julian M ◎ 823-3060
416 Batchelor Wm M ◎ 823-2758
PANOLA ST INTERSECTS
500 Vacant
502 Vacant
511 Worsley Maggie R Mrs ◎
513 Lewis Clara B Mrs 823-4795
517 Collins Wm H ◎ 823-1805
COFFIELD ST INTERSECTS
600 Vacant
601 Pettaway Pete
602 Everett Lucy
604 Vacant

THORNE DRUG CO.
"Your Neighborhood Pharmacy"
1508 Main St. 27886 Dial 823-3849 and 2900 Main St. Tel. 823-1011

Tarboro Printing Co., Inc.
SINCE 1889
JOB PRINTING—OFFICE FORMS AND SUPPLIES
PUBLISHERS OF The Daily Southerner
504 W. Wilson St., P.O. Box 1119 (27886) Tel. 823-3106

E BAKER ST—Contd
606 Ward Lester
608 No Return
609 Brown Walter L ◎ 823-5317
610 Ward Ethel D Mrs ◎ 823-3449
611 Lawrence Addie A ◎ 823-8257
612 Vacant
614 Carney Mary Mrs 823-5527
615 Hill John
618 Pettaway L Janice Mrs ◎ 823-3992
Draughn Louis 823-6978
LLOYD ST INTERSECTS
700 Thigpen James
702★Robinson Wm
704 Lawrence Cora S Mrs ◎ 823-4613
706★Cooper Warren Rev
712 Vacant
715 Martin Joyce
WAGNER ST INTERSECTS
802 Johnson Hattie B Mrs ◎ 823-2531
805 Bryant Wm
806 Pippen Roberta H Mrs ◎ 823-2429
809 Arnold Rebecca J Mrs
810 Vacant
815 Apartments
1 Perry Geo
2 Dickens Alberta
3 Pitt Sahra
4 Parker Katie W Mrs 823-5583
817 Perry Evelyn Mrs 823-3432
LEAF ST INTERSECTS
900 Knight Edw
902 Vacant
909 Perry Evelyn
910 Perry Thos ◎ 823-2543
912 Betrand Lee E 823-5354
912½ Smith Willie F 823-5295
913 Vacant
914 Lewis Exum ◎ 823-4652
915 Vacant
1000 Bullock Cary J Contractor carp
Bullock Cary J ◎ 823-4180
1001 Vacant
1005 Robinson Maniza Mrs ◎ 823-5820
1007 Arnold Saml E 823-2088
1010 Norfleet Sarah Mrs ◎ 823-2409
EAST AV INTERSECTS
1100 Vines Reuben H ◎
1107 Bynum Leroy E ◎
1110 Belcher Louise 823-2994
1112 Parker Eula M 823-8047
1114 Coward James W 823-4666
1200 Barnes James A ◎ 823-4335
1201 Robinson Walter L ◎ 823-2437
1204 Vacant
1206 Mc Lean Neill A ◎ 823-3283
1207 Johnson Florient Mrs 823-5208
WOOTEN ST INTERSECTS
1300 Lawton J Edw Jr 823-3207
1301 Hopkins Martha Mrs 823-5555
1302 Knight James H
1303 Faison James E ◎ 823-4578
1304 Newton James A 823-2134
1305 Joyner David ◎ 823-3073
1306 Vacant
1307 Ricks Irvin ◎ 823-2351
1308 Vacant
1312 Ruffin Elnora B Mrs ◎ 823-5520
1314★Cotton Lula M
1316 Hines Cath Mrs 823-4682
1318 Glass Jasper
1319 East Tarboro Swimming Pool
1320 Flood Emily Mrs 823-3768
1322 Wilkins Cindy B Mrs ◎ 823-5225
TOWN LIMIT

BAKER ST W —FROM 912 MAIN ST WEST 3 NORTH OF WILSON ST

ZIP CODE 27886
202 Vacant

W. W. TAYLOR PAINT & WALLPAPER
CONTRACTOR
NO JOB TOO LARGE OR TOO SMALL
Ben Moore Paints By The Paint Center
303 Georgia Ave. (27886) Tel. 823-5831

Edgecombe Homestead and Loan Association
"Financial Safety and Service For Edgecombe County Since 1889"
422 MAIN ST. 27886
TEL. 823-2184

TARBORO SAVINGS & LOAN ASSOCIATION
SAVINGS INSURED UP TO $40,000
ESTABLISHED 1905
Tel. 823-3116

BARNHART AGENCY, INC.
SINCE 1940
GENERAL INSURANCE REALTORS
501 Main St. Corner Church St. (27886)
Tel. 919 823-6181

True Value HARDWARE STORES
Marrow-Pitt Hardware Co., Inc.
SERVING TARBORO AND SURROUNDING AREA SINCE 1913
305 Main St., 27886 Dial 823-3127

W BAKER ST—Contd

204 Howard Florence M Mrs ◎ 823-5094
205a★Lee Flossie
205b Phillips Willie 823-6768
210 Ayers Frank E
ALBEMARLE AV INTERSECTS
MARLBORO ST BEGINS

7

BARLOW RD RT 3 —FROM WILSON ST EXTN WEST 1 WEST OF TOWN LIMIT

ZIP CODE 27886
Lynn Benj
1501 Taylor Amos 823-3705
1513 Porter Willie ◎ 823-5500
1515 Rook John 823-8870
1810 Walston Eliz C Mrs ◎ 823-4794
1811 Mears Willie L Jr ◎ 823-4684
No Return
Bradley Joe H ◎ 823-3731

6

MEREDITH AV ENDS
★Weaver Allan W ◎ 823-1606
1901 Davis Wm R ◎ 823-4226
1904★Brett Jim
Sawyer Enoch H Jr ◎ 823-2662
2001 Flanagan Mary B Mrs ◎ 823-4247
2005 Coker John H ◎ 823-2776
Baker Gilbert L ◎ 823-4175
PALMER ST BEGINS
2011 Barnhill Julian G ◎ 823-4271
HOWARD AV INTERSECTS
2101 Johnson Geo W Jr ◎ 823-3226
1801 Tucker Frank C ◎ 823-8770

4

BATTLE AV E —FROM 1210 MAIN ST EAST 6 NORTH OF WILSON ST

ZIP CODE 27886
105 Fowlkes Edw B ◎ 823-4088
110 Grayiel Geo A Jr ◎ 823-2563
ST ANDREWS ST INTESECTS
208 Pitt Joseph W ◎ 823-6294
216 Mc Nair J Porter ◎ 823-3136
ST PATRICK ST INTERSECTS
300 Weeks Eliz B Mrs ◎ 823-2646
304★Anderson Geo A ◎ 823-4626
305 Vacant
DAVID ST INTERSECTS
801★Hopkins Grover P ◎ 823-2980
803★Holland Charles E ◎ 823-2026

6

BATTLE AV W —FROM 1210 MAIN ST WEST 5 NORTH OF WILSON ST

ZIP CODE 27886
106 Mc Dowell Mary L 823-5197
108 Bass Spencer P ◎ 823-4416
115 Howard Eleanor B Mrs ◎ 823-3578
DANCY ST BEGINS
201 Bass Jennie M Mrs ◎ 823-3239
202 Bunn Bernice N Mrs ◎ 823-4235
205 Alderman Charles L ◎ 823-3678
206★Boseman Gordon
207 Davenport Wm H ◎ 823-2630
208 Harris Josephine S Mrs ◎ 823-2612
208½★Harris Douglas
210★Caspers Wm
212 Dail Joseph G ◎ 823-3152
ALBEMARLE AV INTERSECTS

C. E. Putnam Agency, Inc.
INSURANCE
REAL ESTATE AND RENTALS
435 Main St. 27886 Dial 823-2411

R.M. FOUNTAIN, JR.
NML
LIFE INSURANCE—REAL ESTATE
FINANCIAL CONSULTANT
2000 B Main St. (27886)
Tel. 823-6046 and 823-3798
LIFE MEMBER MILLION DOLLAR ROUND TABLE

10

BEASLEY HILL (PRINCEVILLE)—A RESIDENTIAL AREA SOUTH OF BEASLEY ST 2 EAST OF BETHEL HWY

9

BEASLEY ST (PRINCEVILLE) FROM 534 MAIN ST (P) EAST 1 SOUTH OF WALSTON ST

ZIP CODE 27886
NUMBERS IRREGULAR
102 Princeville Garage 823-5303
103★Bell Freddie 823-1337
104 Macedonia Baptist Church
106 Vacant
108 Tyson Dorothy S Mrs ◎ 823-8234
133 Vacant
199★Braswell Riley ◎
396 Parker Evella L Mrs
398 Lane Louvenia W Mrs ◎
425★Ward Elberta B ◎ 823-1463
429★Roberson Shirley 823-1127
440 Vacant
443 White Peter
444 Braswell Riley ◎
427 Brown Margt C Mrs
121 Murphy Robt T
429 Vines Gus C
123 Allen Lillie A Mrs ◎
445 Batts Bertha P Mrs
125 Vacant
520 Draughn Christine
522 Jackson Bertha D Mrs
524★Ward John Jr 823-2987
525★Williams Linda 823-6433
130 Battle Hattie G Mrs
131 Westry Virginia J Mrs ◎ 823-2905
132 Bell Helen
618★Batts Harry
632 Bottoms Jesse J 823-3861
621 Glass Geraldine
622 Vacant
624 Sherrod Jack ◎
626 Everette James L ◎ 823-5427

25

BEECHWOOD DR (BELVEDERE)—FROM 1100 LEGGETT HWY WEST

ZIP CODE 27886
2500 Long James H ◎ 823-2207
2502 Hardy Clarence L ◎ 823-2708
2503 Clark Norman W ◎ 823-4770
2504 Thomas Wm E ◎ 823-2413
2505 Craig Lessie J Mrs ◎
2506 Hurst Ruben H ◎ 823-3376
2507 Missita Geo H ◎ 823-6267
2508 Batchelor Cecil G ◎ 823-2194
2509 Walston Charles W ◎ 823-2566
2510 Doty Duncan Jr ◎ 823-1315
2511 Joyner Raymond E ◎ 823-6269
2512 Hathaway Milton R ◎ 823-4359
2513 Moseley Norman C ◎ 823-4757
2514 Osborne Benj F ◎ 823-4588
2515 Thompson Rosalie P Mrs ◎ 823-4279
2516 Freuler Danl A ◎ 823-4778
2517 Howard James E ◎ 823-5760
2519 Grackin Julius ◎ 823-4767
WINDSOR PL ENDS
2601★Brown Geraldine K ◎
2602 Leggett Chris H
2604 Lewis Claudia P Mrs ◎ 823-5244
2605 Price Martha B Mrs ◎ 823-3221
2606 Mc Bride Herschel A ◎ 823-4500
2608 Harper Robt L ◎ 823-4978
2609 Price Irving J ◎
2610 Alexander Wm D ◎ 823-4207
2611 Cooper Wm L ◎ 823-4171

ROBERT'S OF TARBORO
Appraisals • Remounting • Repairs
"Diamonds Are Our Business"
TEL. 823-2149
309 MAIN ST. 27886

PILGRIM LAUNDRY & DRY CLEANERS, Inc.
COMPLETE LAUNDRY AND SANITONE DRY CLEANING
DIAL 823-3171
104 WEST WALNUT ST. 27886
NICD NATIONAL INSTITUTE OF CLEANING AND DYEING 1907
AMERICAN INSTITUTE OF LAUNDERING CERTIFIED WASHABLE

TARBORO OIL COMPANY, Inc.
Wholesale Motor Fuels - L P Gas
401 Trade St. (27886) Phone 823-8145

8

BEECHWOOD DR—Contd
2612 Morris B Gene ◎ 823-6526
2615 Manning Geo T ◎ 823-2251
2616 Speed Eug T Jr ◎ 823-3487
2617 Wilder Billy S ◎ 823-4766
2618 Warington Ethel D Mrs ◎ 823-4480
2700 Edwards Claudia M Mrs ◎ 823-4523
2701 Vick H Vernell ◎ 823-3135
2702 Thomas Rudolph M ◎ 823-2707
BRANDON ST ENDS

9

BELL ST (PRINCEVILLE) NORTH AND SOUTH FROM 113 BLACK ST 1 WEST OF MAIN ST (P)

ZIP CODE 27886
321★Glass Mary
400 Davis Eddie
BLACK ENDS
521½ Pettaway Roosevelt
523 Vacant
606 White Geo ◎ 823-6006
621★Stanley Senora I 823-2433
640 Glass Synara ◎ 823-2433
642 Bottoms Wilbert L 823-5479
643 Floyd Rosa L
710★Powell Roosevelt ◎ 823-5767
719 Sherrod Jonnie
721 Thomas Sarah 823-4094

25

BELVEDERE —A RESIDENTIAL SECTION NORTH OF THE TOWN BETWEEN LEGGETT HWY AND BRANDON AV

8

BENSON DR RT 3 —FROM WILSON ST EXTN SOUTH 1 WEST OF BARLOW RD

ZIP CODE 27886
601 Webb Linda D Mrs ◎ 823-4222
603 Radford Elwood C ◎ 823-3513
605 Radford Kermit R ◎ 823-2150
607 Stroup Melvin T ◎ 823-8585

9

BETHEL HWY RT 1 —A CONTINUATION OF MAIN ST (PRINCEVILLE) BEYOND TOWN LIMIT

ZIP CODE 27886
S & J Auto Sales Inc 823-4330
S & J Cash Grocery 823-7339
Assembly Of God Church
Matthews Jimmy ◎
Dew's Garage auto repr 823-2922
Dew Charles R
Webb Equipment Inc tractor sls & serv 823-5151
Lewis Vernon W ◎ 823-4017
Collins Eva Beauty Shop 823-5558
Church Of God Of Prophecy The 823-7491
(P) Bailey Billie Rev 823-4769
Walston Gladys Mrs ◎ 823-3875
★Vernon Jimmie
Worrell Johnny ◎ 823-4474
Jones James A 823-2820
Hinton Geo R ◎
Dunn Doris P ◎ 823-6210
Harris Billie J ◎
Harris James M ◎ 823-8729
Harris Lewis E ◎
Harris Major R ◎ 823-4880
Kearney Benj ◎ 823-8563
Tarboro Concrete & Building Supplies Inc 823-4184
Lakeside Mobile Home Park
LOTS
1 Bellamy Herbert
2 Cooper Dorothy ◎
3 Anderson Lester ◎ 823-1483
4 Pittman Herbert ◎
5 Baker Melvin ◎ 823-5867
6 Howard Lillian ◎
7 Mayo Jessie ◎

BLACKWELL'S, Inc.
GENERAL TIRE
Tires And A Smooth Ride Too!
Tel. 823-8174
107 E. Hope Lodge Street (27886)
McCREARY

Benton Furniture Co.
Kelvinator Appliances—Sylvania TV's
Complete Home Furnishings
229 MAIN ST. 27886 TEL. 823-3834

BETHEL HWY RT 1—Contd
8 Gray Eric ◎
10 Shields Arth ◎
11 White Geo ◎
13 Jones James J ◎
14 Knight J R ◎ 823-4653
15 Staton Geraldine ◎ 823-1571
16 Powell Moses ◎
17 Parker Viola ◎
17a Hines Richd L ◎ 823-5454
18 Taylor Milton W ◎ 823-1686
19 Staton Wm H ◎ 823-8037
20 Fields Wallace ◎
21 Everette Shirley ◎
22 Smith Timothy ◎ 823-1247
23 Herring Theo ◎
24 Higgs Milton ◎ 823-4946
25 Jones Hoser ◎
26 Little Wm ◎
27 Johnson Marshall ◎
28 Mitchell Geo ◎
29 Hill Larry J ◎ 823-6259
30 Sheardin Johnny ◎
31★Mayo Daisy ◎
32 Hinton Geo ◎ 823-5465
33 Wilson Vander ◎
34 Winslow C A 823-4329
35 Sherrod Henry ◎ 823-5841
36★Young Arth ◎
37 Farmer Jessie ◎ 823-5725
38 Parker Eddie ◎
39 Worsley Sadie ◎
40 Winnegan Julia ◎
41 Hinton Ray ◎
42 Dawson Lecora ◎
43 Cobb Clarence ◎ 823-8002
44 Evans Julia ◎ 823-6934
45 Harper Jessie ◎
46 Williams Wilbert ◎ 823-5415
47 Dozier Wm ◎
48 Pitt Preston ◎ 823-1398
49 Walston Margt ◎
50 Cherry Peggy ◎
52 Smith James ◎
53 Spencer Linwood ◎
54 Morgan Willie ◎
55 Whitehead Robt ◎
56 Harrell Raymond ◎
57 Manning Murray ◎
58 Lewis James A ◎ 823-6619
59 Vacant
60 Dickens Gracie L ◎ 823-1856
61 Vick Ernest L ◎ 823-8588
62 Vacant
63 Knight Frank ◎ 823-1750
64 Braswell Mary ◎ 823-1958
65 Cherry Wm ◎ 823-1185
66 Batts Monte ◎ 823-8601
67 Dickens Joe ◎
68 Vacant
69★Harper Ben ◎
70 Plemmer Issac ◎
71 Vines Charles ◎
72 Powell James R 823-8312
73 Young Amos ◎
74 Graham Roy ◎
75 Bellamy Wm ◎
76 Everette Thos ◎
77 Boddie Lois ◎
78 Brown James T ◎
79 Worsley Benj ◎
80 Person Frankie ◎
81 Farmer Annie ◎
82 Kearney Margt ◎
83 Williford Geraldine ◎
84 Bryant Charles ◎ 823-5504
85 Arnold Robt ◎ 823-5453
86 Tillery Harry ◎
87 Cherry Ernest ◎
88 Newton W ◎
89★Farlin Hepman ◎
90 Jones Johnny R ◎ 823-8002
102★Johnson Lucy ◎
105★Ruffin Maggie ◎
107★Kearney Thos ◎
108★Pittman Calvin ◎
109★Stokes Robt ◎
111★Purvin Elijah ◎
112★Boddie Sam ◎
114★Dozier Sam ◎
116★Howard Rosa ◎
★Rogers James D

MOORE LUMBER COMPANY INC.
Complete Line Lumber and Building Materials
"GENERAL CONTRACTORS"
1601 St. Andrews St. 27886 Phone 823-4125

FORBES INSURANCE & REALTY Inc.
ESTABLISHED 1952
MUTUAL INSURANCE—REAL ESTATE
INA
1905 Main St., 27886 Dial 823-3131

"Your Local Friendly Bank,,
EDGECOMBE BANK & TRUST CO.
Commercial - Savings - Trust - Farm Management
318 Main St. 27886 823-6101
North Tarboro Branch, 1717 N. Main St. 823-6101
West Tarboro Branch, Howard Av and Western Blvd 823-6101
Oak City Branch 798-5061
Fountain Branch 749-2221

6

BINGHAM DR (SPEIGHT FOREST)—FROM 1305 LAKE DR WEST 1 NORTH OF HOWARD AV EXTN

ZIP CODE 27886
1900 Duncan Wm L ◎ 823-2538
1904 Fleming James M ◎ 823-4308
1906 Martel Louis S ◎ 823-2702
1908 Womble Saml E ◎ 823-2349
1910 Conyers Vernon ◎ 823-2659
1912 Rowe Lacy E ◎ 823-5304
1914 Baker Noah Jr ◎ 823-3484

9

BLACK ST (PRINCEVILLE) FROM 404 MAIN ST WEST

ZIP CODE 27886
220 Vacant
221 Jones Kelley 823-6391
222★Brown Claretha
BELL ST INTERSECTS

3

BRADLEY AV —FROM 807 PANOLA ST EAST 1 NORTH OF WILSON ST

ZIP CODE 27886
503 Batts James E ◎ 823-4992
504 White Ned
505★Smith Queen
506 Pearson Charlie
508 Howell Edith W Mrs
510 Purvis James B
512 Parker Mildred G Mrs ◎
COFFIELD AV INTERSECTS
600 Whichard Roberta
602 Pittman Lelia Mrs ◎ 823-5428
604 Harris Alice S Mrs
608 No Return
609★Dunn Effie H Mrs ◎ 823-6333
610 Sessoms Marjorie Mrs
612 Pollard Sara B Mrs
614 Knight Lila Mrs 823-3196
621 Vacant
LLOYD ST INTERSECTS
706 Bullock Lillian B Mrs drsmkr ◎ 823-4473
710 Pittman Barbara W Mrs ◎ 823-6445
715 Giles Theo ◎
716 Williams James A ◎ 823-4440
719 Madie's Beauty Shop 823-3466
Hopkins Madie F Mrs ◎ 823-3466
723 Vacant
WAGNER ST INTERSECTS
800 Knight Geo J
801 Betrand Sebrina ◎ 823-2444
802 Vines Theo R Rev ◎ 823-2513
805 Farmer Rosa L ◎
807 Carr Claude ◎
808 Pettaway Arth M 823-8342
810 Vacant
813 Thigpen Susie Mrs
816 Everett Harvey ◎ 823-3481
817 Taylor Jasper
OAKLAND ST INTERSECTS
900 Mabry Lawrence Jr
901 Johnson Chapel Church
903 Best Charlie D ◎ 823-4086
905 Wooten Lee W 823-8225
906 Vacant
914 Bryant Maggie R Mrs ◎ 823-3873
915★Brown Maggie
916 Williams Cath P Mrs ◎ 823-4583
922 Howard Roscoe Jr ◎ 823-8069
EAST AV INTERSECTS
1001 Eastside Washerette
1006 Ethel's Beauty Salon
Carrington Horace A ◎
1007 Moore Wm ◎ 823-4929
1014 Howard Dora B Mrs ◎ 823-8873
1017 Bryant John H ◎ 823-5310
1020 Hameed Naseemah H Mrs ◎ 823-3615
1101 Clark Marjorie

Your Blue Ribbon Printer For East Carolina
CLAYTON PRINTING SERVICE Inc.
A Division of Doutts Printing Service, Hopewell, Va.
PHONE 823-5121
Since 1892
600 Main St.
Tarboro, N.C. (27886)

since 1935
SHOOK
INSURANCE AGENCY
LIFE-AUTO-FIRE-CASUALTY
Howard Bldg., 119 E. St. James St. 27886
Dial 823-2232

PLUMCO, Inc.
ESTABLISHED 1966
Plumbing - Heating - Air Conditioning
Certified General Electric Air Conditioning Dealer
121 Main St. P.O. Box 1528 (27886) Tel. 823-1244

BRADLEY AV—Contd
1104 Hyman Annie M Mrs ◎ 823-2960
1107 Hines Matilda D Mrs ◎ 823-3837
1109 Bridgers Maxwell D ◎ 823-6009
1112 Brown Mc Coy ◎ 823-4220
1113 Jones Asa ◎ 823-4403
1116 Vacant
1118 Williams Henry ◎ 823-8722
1210 Barnes Lee T ◎ 823-4019
1211 Archer Cora Mrs ◎
1212 Vacant
1214★Pettaway Nellie

25

BRANDON AV (BELVEDERE) FROM 2705 MAIN ST EAST 2 NORTH OF WINDSOR ST

ZIP CODE 27886
104 Rosner Stanley S ◎ 823-1404
106 Porter Dwayne D ◎ 823-6436
200 Forbes Edw L ◎ 823-4587
202 Womble Thos F III ◎ 823-1403
204 Koehler Gerard N ◎ 823-5449
206★Tolson Milton H 823-5289
208 Everett Charles
209 Moore Wm J ◎ 823-6871
210 Shaw Caswell E Jr Rev 823-2795
211 Bauer Clarence C ◎ 823-1987
212 Dew Kerg Jr ◎ 823-4983
213★Thompson Bruce ◎ 823-8228
214 Irvin L R ◎ 823-3508
215★Ellis Phillip H ◎
216 Wiggins D Edw ◎ 823-4849
217 Meadows E V ◎ 823-2745
218★Ross Wm H ◎ 823-6639
219 Powers Wallace O ◎ 823-1201
220 Vacant

10

BRIDGERS PL (PRINCEVILLE)—FROM STATE HWY 44 SOUTH

ZIP CODE 27886
101★Bridgers Frankie ◎
102★Woodlard Sammy ◎
103★Johnson Rap ◎
★Yule Warren Jr ◎

3

BRIDGERS ST —FROM 1010 MAIN ST EAST 3 NORTH OF WILSON ST

ZIP CODE 27886
130 Town Community Hse 823-3658
City School Board 823-3658
County E S E A (Fed Programs)
ST ANDREWS ST INTERSECTS
203 Marrow James C Jr ◎ 823-1316
205 Taylor Herbert H Jr ◎ 823-4412
302 Carstarphen J Martin Jr ◎ 823-8308

8

BROWN ST —FROM 1047 W ST JAMES ST SOUTHWEST

ZIP CODE 27886
1047 Boone Geo H ◎ 823-3064
1049 Wooten Inez
1051 Beech Hanna H Mrs ◎ 823-3413

25

CAMBRIDGE DR —FROM 204 PESCUD ST NORTHWEST

ZIP CODE 27886
307 Parker Paul G ◎ 823-6831
308 Mayo Ben C II ◎ 823-4954

Tarboro Concrete & Building Supplies, Inc.
Ready Mixed Concrete - Concrete Blocks - Lightweight Blocks
Bethel Highway, P.O. Box 629, Tarboro (27886)
Dial 823-4184

WELL DRILLING
HATHAWAY'S WELL DRILLING CO., INC.
Sta-Rite Pump Sells and Service
2" and 4" Deep Wells
Tree Service - Backhoe Work - Dump Truck Service
1045 W. St. James St. (27886) Larry P. Hathaway 823-6272

CAROLINA OFFICE EQUIPMENT CO., Inc.
Printing — Office Supplies — Office Furniture — Office Machines
Tel. 823-8149
402 Main St. 27886

Peoples Bank & Trust Company
Tel. (919) 823-5025
2100 N. Main Street • P.O. Box 1280 • Tarboro, North Carolina (27886)

4

CANAL ST —FROM 612 E JOHNSTON ST NORTH 3 EAST OF PANOLA ST

ZIP CODE 27886
1403 Saunders Max R ◎ 823-3077
1405 Baker Thos E ◎
1409★Williams Fredk A Jr ◎ 823-3366
1415 Burns Robt E III Rev 823-5363
1500 Mayo Columbus W III ◎ 823-3205
1501 Vacant
1503★Gibertson Wallace C ◎ 823-3674
1504 Barnhart R Carroll ◎ 823-3803
1505 Hall Lee R 823-6256
1600 Fugate Patton J Jr ◎ 823-3505
1601 Mc Phail James D ◎ 823-5333
1604 Dempsey Calvin M ◎ 823-4300
1606 Anderson Thos B ◎ 823-5086
1607 Fountain A Whitfield ◎ 823-8265
1608 Thorne Geo T Jr
1609 Hull Harry W Jr ◎ 823-3888

25

CANTONGATE RD —FROM U S HWY 64 SOUTH 1 WEST OF LINCOLN RD

ZIP CODE 27886
104★Armstrong R Bruce ◎
106 James Jackie L ◎ 823-6586
201 Brady Ruben ◎ 823-4520
203 Waters H E ◎ 823-3858
204 Hinsley Moses F ◎ 823-3471
205 No Return
300★Moore Larry G ◎ 823-6100
301 Whitehurst Dalton W ◎ 823-5819
302 Greene Jimmy A ◎ 823-6712
303 Wells E Bruce ◎ 823-6273
304 Leggett J Earl ◎ 823-4787
305★Atkins Albert G ◎ 823-1420
401 Cannon James ◎ 823-1325
403 Gilliam James M ◎ 823-1717
405 Harrell Robt D ◎ 823-8965

4

CAPTAIN'S RD —FROM BATTLE AV NORTH 1 EAST OF CANAL ST

ZIP CODE 27886
1300★Thorne Tommy
1302 Wittig Lutz J ◎ 823-4735
1303 Surridge Wm G ◎ 823-1066
1400 Jenkins Jesse 823-3965
1402 Terrell Wm I Jr 823-6263
1403 Kinrey Lance C ◎ 823-1661
1404 Havens Jack ◎ 823-5496
1405 Foster Jimmy ◎ 823-1479
1406★Thompson Rubin
1407 Giesler Harold C ◎ 823-5848
1410 Hemmingway Geo C Jr ◎ 823-6862
1413 Warren Ann Mrs ◎ 823-8708
1503 Gunter Thos H ◎ 823-6884
1505 Hudson Eug F ◎ 823-2002
1507 Brooks John I Jr ◎ 823-8144
1508 Goodwyn Geo A ◎ 823-6460
1510 Byrum Marjorie D Mrs ◎
1515 Phillips Martha C Mrs ◎
1600 Britt Geo M ◎ 823-8230
1604 Turlington Fred A Jr 823-4182
1606 Summerlin David L ◎ 823-4448
1607 Brown Phillip L ◎ 823-8717

8

CAROLINA AV —FROM MEMORIAL AV NORTH 4 WEST OF OFFICE ST

ZIP CODE 27886
202 Briley Wm R ◎ 823-2517

EMPIRE ENTERPRISES ROOFING CO.
TEL. 823-6715
HWY. 258 N., 27886

Tarboro Printing Co., Inc.
SINCE 1889
JOB PRINTING—OFFICE FORMS AND SUPPLIES
PUBLISHERS OF The Daily Southerner
504 W. Wilson St., P.O. Box 1119 (27886) Tel. 823-3106

CAROLINA AV—Contd
203 Holland J Ray ◎ 823-2475
205 James Clayton ◎ 823-2040
EDGECOMBE ST INTERSECTS
300 Biddle Sam C ◎ 823-5425
301★Floyd Robt E 823-8129
301½★Bridgers Naomi J
302 Vacant
303 Cannon Ashton H ◎ 823-8034
304 Overton James A ◎ 823-4353
305 Matthews Lester ◎ 823-3595
306 Holland Haywood M ◎ 823-4298
307 Harrington Dallas T ◎ 823-3120
308★Whitehurst Donna ◎
309 Beach Jesse A ◎
310 Vacant
311 Robbins Franklin ◎
312 Umphlett Lloyd E ◎ 823-2247
313 Andrews Jesse L ◎ 823-6984

8

CEDAR LA —FROM 500 W ST JAMES ST NORTH AND SOUTH 4 WEST OF MAIN ST

ZIP CODE 27886
101 Reynolds R J Tobacco Co stge
CHESTERFIELD ST
200 Victory Warehouse No 1 tob tel
SOREY AV BEGINS
300 Farmers Warehouse No 2 tob whse tel 823-2065
ST JAMES ST INTERSECTS
605 Farrell Savannah M
617 Hauser C D ◎
619 Burnette James B
MIDDLE ST BEGINS
702 Brown Carl L ◎ 823-4991

6

CEDAR ST —FROM S HOWARD CIR NORTH 3 WEST OF ALBEMARLE AV

ZIP CODE 27886
N HOWARD CIR INTERSECTS
1101 Vacant
JOHNSTON ST INTERSECTS
1103 Whitaker Wilbur L ◎
1105 Webb Gertha ◎
WALNUT ST INTERSECTS
1203 Cherry Geo G Jr ◎ 823-3640
HOWARD ST INTERSECTS

5

HOWARD AV INTERSECTS
1303 Martha's Beauty Shop 823-3516
1307 Vacant
CHESTNUT ST INTERSECTS
1404 Harrell David L
FOUNTAIN ST BEGINS
1503 Murphy Jenkins & Co Inc stge
1509 Murphy Jenkins & Co oil dlr 823-5126
FOUNTAIN ST INTERSECTS
1800 Tarboro Oil Co (bulk plant) 823-3450
1801 North Tarboro Elementary School 823-2632
HOPE LODGE ST INTERSECTS
1817 Tarboro Park ball pk

4

CENTRE ST —FROM 2011 MAIN ST EAST 3 NORTH OF SCL RR

ZIP CODE 27886
104 Blackwell's Tire Center whse
105 Happy Time Nursery 823-5869
Grimes Daisy Mrs ◎ 823-5869
205★Hale Hugh E ◎ 823-5534
207 Denton Pattie S Mrs ◎ 823-4036
209 Corbett Geo B ◎ 823-8786
211 Roebuck Robt S ◎ 823-8635
213★Murphy Wayne ◎ 823-3767
215 Leitschuh Jerry D ◎ 823-8829
217 Grimmer E Wayne ◎ 823-8584

THOMAS-EDMONDSON AGENCY, Inc.
GENERAL INSURANCE
EDMONDSON REALTY CO.
409 W. Wilson St. 27886 Tel. 823-2514

WEST NEW & USED FURNITURE
SINCE 1965
BUY - TRADE - SELL
2225 N. Main, Tarboro, N.C. (27886) **Phone 823-5318**

5

CHAPEL ST —FROM 409 WAHREE ST WEST 1 SOUTH OF SUNSET AV

ZIP CODE 27886
900 Anderson Tom W ◎ 823-8685
902 Harrell Henry M paint slsmn ◎ 823-4756
903 Taylor Wm I ◎ 823-8546
904 Harper Bobby B 823-1339
906 Harrison Leroy ◎ 823-3661
908 No Return
HALL ST INTERSECTS
1000 Gardner Charlie E ◎
1001 Morgan Lewis A ◎ 823-2622
1002★Whitten Richd C 823-8591
1003 Clark Eason G ◎ 823-3757
1005 Armstrong Ronald C ◎ 828-1098
1006 Cross Carl W ◎ 823-3200
1007 Baker Geo T ◎ 823-2883
1008 Harris Maxie R Mrs ◎ 823-6512
1009★Norville Fannie A Mrs 823-2401
1011 Bradley J Bennie 823-1343
1ST ST ENDS
1100 Harrell Robt W ◎ 823-6551
1101 Stroud Curtis ◎ 823-5593
1102 Varnell Cecil G ◎ 823-4325
1104 Boyette Robt T Rev 823-6938
1105 Pace Geo C ◎ 823-4528
1106 Bradley Walter L ◎ 823-8750
1109 Rosenkoetter Robt G ◎ 823-4550
PEARL ST INTERSECTS

6

CHAUNCEY DR —FROM WESTERN BLVD (BY-PASS) EAST 2 SOUTH OF WILSON AV

ZIP CODE 27886
1202 Vacant
1203 Winslow Wadie B Mrs ◎ 823-3008
1204★Stirewalt Thos E ◎ 823-1477
1205 Mason John J ◎ 823-3709
1207 Batts Willis R ◎ 823-5400
1209★Moore M A Jr ◎ 823-4634
1300★Cleveland Julian L ◎ 823-1338
1302★Miller R Douglas ◎ 823-1400
1303★Langley Linwood R 823-5497
1304★Gregory Charles E 823 1949
1305★Mc Intyre Charles B Jr 823-6110
1307★Daviel Dorsey Jr
1400★Page Joseph R ◎
1401★Lancaster Larry ◎ 823-5195
1404★Barnhill Robt E Jr 823-6924
1405★Wright Clifton ◎ 823-8966
1500★Scott Haywood A ◎ 823-5564
1502★Parker Lloyd B 823-3804
1504★Caverly Wm F ◎ 823-1269
1601★Dennie Bobby C ◎ 823-2643

6

CHERRY ST —FROM S HOWARD CIR NORTH 6 WEST OF ALBEMARLE AV

ZIP CODE 27886
1004 Peele John ◎ 823-3119
1005 Freuler Evelyn P Mrs ◎ 823-4245
1006 Best Hugh E Jr ◎ 823-4411
1007 Johnson Douglas R ◎ 823-4927
1008★Almond Charles M 823-1074
1009 White Luther E ◎ 823-6695
JOHNSTON ST INTERSECTS
1100 Winchester Ronald G ◎ 823-8276
1101 Glasgow Russell E ◎ 823-3632
1102 Bell Allen E ◎ 823-8465
1103 Bass Edgar L ◎ 823-3317
1104 Vacant
1105 Keeter Bessie D Mrs ◎ 823-2323

SARA'S FLOWERS
WE WIRE FLOWERS
DIAL 823-0217
FAIRVIEW SHOPPING CENTER 2004 N. MAIN ST. (27886)
FTD

CITY CAB OF TARBORO, INC.
TAXICAB
Tels. 823-2600 823-8000

CHERRY ST—Contd
1106 Taylor Hamibal P ◎ 823-2734
1107 Wooten Mabel D ◎ 823-3994
1108 Jackson Cecil M ◎ 823-4264
1109 King Wm D ◎ 823-3367
1110 Taylor Burrell R ◎ 823-4459
1111 Gammons E Benj Jr ◎ 823-5871
1112 Britt Clyde L ◎ 823-5000
1113★Bland Flordy Jr ◎ 823-6331
1114 Harris Paul R ◎ 823-5895
1116 Hyman John R ◎ 823-5394

5

HOWARD AV INTERSECTS
1205 Fussell Willie E ◎ 823-4717
1206 Griffin Toby ◎ 823-8260
CHESTNUT ST INTERSECTS
1301 Tripp Marshall J ◎
1302 Staton Henry T ◎ 823-4146
1307 White Jesse V ◎ 823-6111
LINDEN ST INTERSECTS
1400 Baker Thurman ◎ 823-1514
1404 Vacant
SUNSET AV INTERSECTS

9

CHERRY ST (PRINCEVILLE) FROM 217 MAIN ST EAST

ZIP CODE 27886
1★Sherrod Lillia M ◎
107 Vacant
109 No Return
111★Lewis Willie

8

CHESTERFIELD ST —FROM 300 CEDAR LA WEST 2 SOUTH OF W ST JAMES ST

ZIP CODE 27886
Clark W S & Sons Inc (whse)
107 Womack Electric Supply Co 823-0224

5

CHESTNUT ST —FROM 1308 ALBEMARLE AV WEST 1 NORTH OF HOWARD AV

ZIP CODE 27886
305 Savage Mahala
306 Edgecombe Mfg whse
401 Harrell Iris D Mrs ◎ 823-6486
402 Edgecombe Waste Co shredded paper 823-1129
403 Fowler Annie B ◎
404 Machine Shop The 823-1243
405 Vacant
406 Proctor James A 823-1631
407 Jones Clifton L
409 Johnson John J ◎ 823-6123
410 Armstrong Manda E Mrs ◎ 823-3298
411 Armstrong James H ◎
413 Sexton F Baker ◎ 823-5419
POPLAR ST INTERSECTS
501 Langley Bruce
502 Walston Bessie P Mrs ◎ 823-8756
Williams Jesse F 823-3619
503 Vacant
504 Daniels Dorothy ◎ 823-2951
505 Harris Wade B ◎ 823-3374
506 Pittman Annie L Mrs ◎ 823-4472
507 Jones Eva A Mrs ◎ 823-2522
508 Vacant
510 Boykin Nancy I Mrs 823-8180
511 Sexton Mary C Mrs ◎
CEDAR ST INTERSECTS
600★Panisher Sam ◎ 823-3616
601 Roberson Geo D ◎
603 Williams Wm L ◎ 823-2930
604 Price Perry
605 Anges Irvin
606 Marshall Bonita
607 Raynor Marvin R ◎ 823-8022
608 Edmondson Chester W
610 Pittman Anne Mrs ◎ 823-4483
611 Vacant
ASH ST INTERSECTS

FEDERAL LAND BANK ASSOCIATION OF TARBORO
FARM CREDIT SERVICE
Tel. 823-8138
200 W. St. John St. P.O. Box 1236 (27886)
Federal LAND BANK Association

CHESTNUT ST—Contd
700 Taylor Oscar P ◎ 823-3091
701 Mayo Knitting Mill Inc (plant)
704 Overstreet Patk L Jr 823-4377
708 Braddy Arth ◎ 823-8353
710 Herring Danny
712 Godwin Bruce C ◎ 823-2911
CYPRESS ST INTERSECTS
800 Edmondson Ethel M ◎ 823-3228
801 Shirley Minnie C Mrs
802 Braddy Roberta C Mrs ◎ 823-4096
804 Phelps James B 823-2445
805 Dyson Ronnie F 823-6403
806 Page Beulah M ◎ 823-2378
807 Cross Fred H ◎ 823-3490
808 Ward Nollie J Rev ◎ 823-4561
809★Trevattin Pete
810 Fussell Herbert W ◎ 823-4063
CHERRY ST INTERSECTS
900 Griffin Jerry G ◎ 823-3596
901 Harrell Bobby R ◎ 823-1688
903 Mitchell Janice Mrs ◎ 823-4774
904 Sessoms Julius L 823-2420
905 Carpenter Elise T Mrs ◎ 823-2229
906 Webb Clarice B Mrs ◎
907 Harris B Frank ◎ 823-5833
908 Webb Newett A Jr ◎ 823-3634
909 Tew Talmon R ◎ 823-4316
910 Harmon Louise W Mrs ◎ 823-3584

9

CHURCH ST (PRINCEVILLE) FROM 200 MARKET ST (P) SOUTH

ZIP CODE 27886
NUMBERS IRREGULAR
118 Lane Lucy W Mrs ◎ 823-3358
132 Savage T
135 Vacant
300★Lyons Berry
317 Thigpen Jessie C
321★Lane Lucy
323★Staton Cath
325 Barnes Lillian G Mrs 823-6529
327 Barnes Wm E
333★Staton Robt
343★Petteway Blanche
WATSON ST BEGINS
329 Vacant
330 Mount Zion Primitive Baptist Church
437 Jones Lorraine ◎ 823-6113
427 Cephus Sallie M Mrs
447 Pettaway Blanche S Mrs 823-8310
Lyon Berry ◎
DANCY ST INTERSECTS
135 Little Lillie M ◎ 823-3443
526 Battle Nannie M Mrs ◎ 823-4971
WALSTON ST INTERSECTS
617 Bridgers Addie F Mrs ◎
139 Glass Clara B Mrs ◎ 823-3121
627 Barnes Cora P Mrs
626 Morning Pauline
446★Adkins Walter Jr 823-4464
656 Dancy John E ◎ 823-4454
717 Powell Victoria Mrs
716★Bridgers Lorraine
517 Waller Elijah ◎ 823-6589
520 Bridgers Wm E ◎ 823-4390
557 White Mamie Mrs
726 William Wm E 823-4390
746 Long Mary B

1

CHURCH ST E —FROM 437 MAIN ST NORTH 5 NORTH OF TAR RIVER

ZIP CODE 27886
101 Spears Boutique 823-1453
103 City Barber Shop 823-3831
105 Church Street Apartments
1 Barnes Alice
2 Vacant
3 Vacant
4 Weeks R Lewis
5 Vacant
6 Shipp Gladys T Mrs 823-8535
7 Cromartie Martin L Jr 823-3843
8 Klause Elsa
9★Roebuck Ida B 823-4210
10 Hargrove Virginia S Mrs 823-3045
11 Hoard Doris G 823-2658
12 Pitt Lillian P 823-3149

BATTERIES

B&F STARTER & GENERATOR
RADIATORS

BILLY TREVATHAN FRANK LYNCH, JR.
State Hwy. 258 N., 1 Mile North of Tarboro
P.O. Box 327 (27886) Phone 823-4941

Benton Furniture Co.
Kelvinator Appliances—Sylvania TV's
Complete Home Furnishings
229 MAIN ST. 27886 TEL. 823-3834

E CHURCH ST—Contd
14 Josey Mary P Mrs 823-3338
Harper Joe J optometrist 823-1168
117 Carolina Telephone And Telegraph Co acct dept 823-9095

2
ST ANDREWS ST INTERSECTS
204 Bottoms Velma ◎ 823-3746
205 Hatley Claudia H Mrs ◎ 823-2201
208a Ferrell Ann P 823-4663
208b Jackson Mattie H Mrs 823-4095
208c Edwards Annette K Mrs 823-2387
210 Brinson Jack E ◎ 823-4540
211 Pistolis John ◎ 823-3291
215 Taylor Vann R ◎ 823-3385
215a Leigh Clara B Mrs 823-4972
ST PATRICK ST INTERSECTS
301 Cox K Jack ◎ 823-2211
302 Howell Brinkley Mrs ◎
306 Johnston Lizzie N Mrs ◎ 823-4759
307 No Return
310 Nash Pembroke ◎ 823-3344
311 Hussey Eliz G Mrs ◎ 823-2906
Mitchell Eliz H Mrs 823-4559
ST DAVID ST INTERSECTS
406 Calvary Episcopal Church (Mem Hall) 823-4347
Calvary Episcopal Church Nursery School 823-4347
Edgecombe Nash Developmental Disability Cntr 823-4347
411 Calvary Episcopal Church 823-8192
414 Gray Nathl N ◎ 823-2640
420 Edgecombe Credit Union 823-2265
422 Clark Roland Enterprises accts 323-8530
Sessons Stella 823-8069
Wiggins Leonard
Lloyd S T
424★Wiggins Linwood
PANOLA ST INTERSECTS
500 Vacant
502 Williams Geneva R Mrs 823-4269
503 Dew Beulah ◎ 823-8263
504 Howard Leroy ◎ 823-4614
505 Dozier Betty
507 White Elaine B Mrs 823-6593
511 Lewis Mary R ◎
Lewis Hattie 823-3382
512 Vacant
515 Jenkins Wm I ◎ 823-5808
516 Parker Matilda P Mrs
516½ Armstrong Charlie
517★Willis Jeb
518 Powell Bessie L 823-3602
520 Harold Edw ◎ 823-6997
521 Vacant
600 Hill Lillian B Mrs ◎ 823-8074
601 Strong Geo E ◎ 823-2464
603 Edmonds Willie R ◎ 823-5263
606 Parker Geraldine
608 Dickins Maude S Mrs ◎
609 Jones Jean Mrs
611 Spencer Payton ◎ 823-3638
612 Williams Dorothy J Mrs ◎ 823-8568
613 Batchelor Walter M ◎ 823-4209
614 Knight James L ◎ 823-6752
618 Hines David ◎ 823-6304
LLOYD ST INTERSECTS
700 Bryant Blanche Mrs
701a Powell Jane
701b Pettaway J A Mrs 823-6939
703 Meeks Curtis 823-8790
706 Vacant
707 Pettaway Joe H ◎ 823-6378
708 Woodard Gertie F 823-4130
709 Dancy Henry T ◎
710 Mitchell Eliza G Mrs
711 Dancy Lizzie Mrs ◎ 823-4244
712 Vacant
713 Shaw James Jr ◎ 823-8859
714 Sherrod Jesse J 823-3209

MOORE LUMBER COMPANY INC.
Complete Line Lumber and Building Materials
"GENERAL CONTRACTORS"
1601 St. Andrews St. 27886 Phone 823-4125

FORBES INSURANCE & REALTY Inc.
ESTABLISHED 1952
MUTUAL INSURANCE—REAL ESTATE
INA
1905 Main St., 27886 Dial 823-3131

Your Blue Ribbon Printer For East Carolina
CLAYTON PRINTING SERVICE Inc.
A Division of Doutts Printing Service, Hopewell, Va.
PHONE 823-5121
Since 1892
600 Main St.
Tarboro, N.C. (27886)

"Your Local Friendly Bank,,
EDGECOMBE BANK & TRUST CO.
Commercial - Savings - Trust - Farm Management
318 Main St. 27886 823-6101
North Tarboro Branch, 1717 N. Main St. 823-6101
West Tarboro Branch, Howard Av and Western Blvd 823-6101
Oak City Branch 798-5061
Fountain Branch 749-2221

E CHURCH ST—Contd

716 Williams Josephine ◎ 823-2968
717 Smith Wm H carp ◎ 823-3526
WAGNER ST INTERSECTS
720 Eastern Star Baptist Church
800 Crawley Mary K Mrs ◎ 823-5530
801 Bryant Nannie W Mrs ◎ 823-3224
806 Anthony Carrie H Mrs 823-4250
807 Lewis Matthew ◎ 823-8219
809 Clark John W ◎
812 Sherrod Fannie H Mrs ◎ 823-3334
818 Knight Genetta K Mrs ◎ 823-3469
822 Cherry Comilla 823-3310
900 Dickens Robt 823-4515
901 Spencer Thelma H Mrs ◎ 823-2347
902 Davis Blanche C Mrs
904 Clark Roland H ◎ 823-8564
906 Foster Thelma Q Mrs ◎ 823-4361
907 Lawrence Lena Mrs ◎ 823-4691
908 Cobb Frank
909 Pitt W Bennie ◎ 823-3906
910 Davis Alex A ◎ 823-8822
912 Bryant Annie D Mrs
913 Staton Addie C Mrs ◎ 823-2465
914 Langley Nina Mrs ◎ 823-3974
915 Vacant
917 Savage Harvey
918 Vacant
919 Howard Douglas handymn
OAKLAND AV INTERSECTS

1

CHURCH ST W —FROM 426 MAIN ST WEST 5 NORTH OF TAR RIVER

ZIP CODE 27886

103 Redevelopment Commission Of Town Of Tarboro 823-6339
105 D K G Factory Outlet 823-1492
106 Municipal Building (Annex) 823-8121
ROOMS
Rm101 Tarboro Town Eng Dept 823-8121
Rm102 Tarboro Town Purchasing Dept 823-8121
104 Town Public Works Dept 823-8121
105 Town Building Insp 823-8121
109 Town Finance Dept 823-8121
107 Two Hour Cleaners 823-2361
109 Bass Arth B ◎ 823-3668
111 Latham Mary H ◎ 823-2939
112 Brown Estelle D Mrs ◎ 823-2454
Jackson Eliz M Mrs 823-4024
113 Warren Marcia 823-2672
115 Overton Kathy
TRADE ST INTERSECTS
210 Andrews Mary A ◎
212 Mitchell Elton 823-3717
HENDRICKS ST INTERSECTS

6

CIRCLE ST —FROM 1806 LEWIS ST SOUTH 1 WEST OF SPEIGHT AV

ZIP CODE 27886

1508 Haworth Lawrence V ◎ 823-4418
1511 Poindexter Everett J ◎ 823-4672

4

CLARK DR —FROM ROBERSON DR EAST 2 NORTH OF JOHNSON ST

ZIP CODE 27886

since 1935
SHOOK
INSURANCE AGENCY
LIFE - AUTO - FIRE - CASUALTY
Howard Bldg., 119 E. St. James St. 27886 Dial 823-2232

PLUMCO, Inc.
ESTABLISHED 1966
Plumbing - Heating - Air Conditioning
Certified General Electric Air Conditioning Dealer
121 Main St. P.O. Box 1528 (27886) Tel. 823-1244

CLARK DR—Contd
600 Bishop J Monte Rev ◎ 823-3251
601 Perry Louis W ◎ 823-6541
602 Marshall Willis E ◎ 823-8772
605 Hughes Henry M ◎ 823-8309
606 Massey Eug S ◎ 823-3589
607 Robbins Clarence M ◎ 823-3212
608 Benton Walter G ◎ 823-2761
611 Thomas Hilda R Mrs ◎ 823-8026
612 Wheeler Dale K ◎ 823-6361
615 Felton Turner E ◎ 823-8361
617 Weeks Hemmetter E ◎ 823-4208

7

CLAY ST —FROM 904 ALBEMARLE AV WEST 3 NORTH OF WILSON ST

ZIP CODE 27886
MARLBORO ST INTERSECTS
POPLAR ST INTERSECTS
WASHINGTON ST INTERSECTS

25

CLAYTON PL —FROM CANTONGATE RD EAST 1 SOUTH OF MEDLIN PL

ZIP CODE 27886
3600 Jones David G ◎ 823-3921
3601 Thompson Kenneth ◎ 823-2163
3602 Loving Walter E ◎ 823-6007
3700 Dutlaw Martha P ◎ 823-6679
3701 Vacant
3602★Jones Frank W
3703 Furlough Thos D ◎ 823-1700
3705 Gibbs Bennie R Rev 823-8764
3706 Braddy Paul C ◎ 823-8979
3707 Gray Wm H ◎ 823-8706
3708 Smith Ben T ◎ 823-5087
3709 No Return
3710 Vacant

6

CLIFTON RIDGE DR —FROM FRANCIS DR EAST 1 SOUTH OF BARLOW RD

ZIP CODE 27886
2000★Coley Lyle G ◎ 823-4006
2001 Vaughan Fred P ◎ 823-5383
2003 Mitchell Sidney W ◎ 823-4398
2004 Cabell Newit E Jr ◎ 823-8231
2005★Clark Tom ◎
2006 Holland Bobby L ◎ 823-5343
2007★Dixon Sidney S J ◎ 823-8011
2008 Dawson Alvin A ◎ 823-4733
2009 Hall James C ◎ 823-2193
2010★Spain L B ◎
2011 Clark Wm O ◎ 823-3741

25

CLINIC RD —FROM 2817 MAIN ST NORTHEAST 1 NORTH OF BRANDON AV

ZIP CODE 27886
201 Edgecombe Drug Co Inc 823-3178

3

COFFIELD AV —FROM 515 E WILSON ST NORTH 2 EAST OF PANOLA ST

ZIP CODE 27886
BRADLEY AV INTERSECTS
804 Dunn Celestia K Mrs ◎ 823-3676
809 Vacant
820 Smith Richd ◎ 823-2504
EDMONDSON AV INTERSECTS
901 Jones Louzianne C Mrs ◎ 823-4582
904 Pitt Nathan N Jr ◎ 823-2953
908 Vacant

Creech THE FLORIST
FREE DELIVERY
MEMBER F.T.D. AND TELEFLORA
400 Main St. (27886)
Flowers for all occasions
say it with FLOWERS!
Tel. 823-1196

Tarboro Concrete & Building Supplies, Inc.
Ready Mixed Concrete - Concrete Blocks - Lightweight Blocks
Bethel Highway, P.O. Box 629, Tarboro (27886)
Dial 823-4184

G.H. FOUNTAIN AGENCY, INC.
"Insurance for the Family, Home and Business"
Established 1935
Dial 823-2562
118 E. St. James St. (27886)
THE TRAVELERS

Peoples Bank & Trust Company
Tel. (919) 823-5025
2100 N. Main Street • P.O. Box 1280 • Tarboro, North Carolina (27886)

8

COUNTRY RD —FROM 1008 W ST JAMES ST NORTH 1 WEST OF OLD SPARTA RD

ZIP CODE 27886
401 Vacant
402 Andrews Wm E ◎ 823-4962

7

COUNTRY CLUB DR E —FROM 612 W WILSON ST NORTH

ZIP CODE 27886
702 Dew Russell H ◎ 823-4633
704 Vacant
706 Stegall Lillian A Mrs ◎ 823-4420
801 Dennie Paul L ◎ 823-2245
803 Wall Charles L ◎ 823-8998
804★Braddy Phillip R 923-8460
805★Best Albert ◎ 823-3908
806★Boggett Tommy L ◎ 823-6539

7

COUNTRY CLUB DR W —FROM W WILSON ST NORTH 3 WEST OF ALBEMARLE AV

ZIP CODE 27886
800 Jones Kenneth ◎ 823-3018
809 Hilma Country Club 823-4443
810★Summerlin Edw M 823-2965
812 Register Forrest 823-5475

5

CRAVEN ST —FROM 1404 FOUNTAIN ST SOUTH 1 WEST OF WALKER ST

ZIP CODE 27886
200★Worrells Danny L ◎ 823-6704
201 Fields Jesse G ◎ 823-3267
202 Webb Roland T ◎ 823-4487
203 Griffin Jack B sign pntr ◎ 823-8967
204 Scott Johnny F ◎ 823-5523
205 Weeks Brinson R ◎ 823-2462
206 Jefferson Thurmond D ◎ 823-5855
207 Hill Noah ◎ 823-4223
208 Funderburk David V ◎ 823-4419
209 Leggett Katie M Mrs ◎ 823-3662
210 Boseman Louise S ◎ 823-4973
211 Holland Bobby M ◎ 823-3751
212 Baker Chester C ◎ 823-4038
213 Blanchard James A ◎ 823-3745
214 Henry Carl P 823-4205
215 Wooten Frank ◎ 823-4779

5

CREEK ST —FROM 844 SUNSET AV NORTH 1 EAST OF HENDRICKS CREEK

ZIP CODE 27886
200 Staton A O ◎ 823-1462
Staton Howard A
202 Turner Fredk I ◎ 823-1837
203 Lynn Joseph K ◎ 823-8288
204 Warren Willis O 823-8160
205 Meeks Lee V ◎ 823-3886
210 Cobb John M bldg contr

4

CROMWELL AV —FROM 1701 ST ANDREWS EAST 1 NORTH OF SCL RR

ZIP CODE 27886
203 No Return
205 Hale Henry L ◎ 823-3528
206★Grayill Frank ◎
DEEP SAHDE ST BEGINS
207★Caison Milton 823-4018
208 Dew John W ◎ 823-2272
210 Marrow Edw H Jr ◎ 823-3519
212 Shirley Paul D ◎ 823-3333

THORNE DRUG CO.
"Your Neighborhood Pharmacy"
1508 Main St. 27886 Dial 823-3849 and 2900 Main St. Tel. 823-1011

Tarboro Printing Co., Inc.
SINCE 1889
JOB PRINTING—OFFICE FORMS AND SUPPLIES
PUBLISHERS OF The Daily Southerner
504 W. Wilson St., P.O. Box 1119 (27886) Tel. 823-3106

4

CROMWELL HEIGHTS —A RESIDENTIAL SECTION EAST OF ST ANDREWS NORTH OF SCL RR

6

CYPRESS ST —FROM S HOWARD CIR NORTH 5 WEST OF ALBEMARLE AV

ZIP CODE 27886
1006 Spain Charles J Jr ◎ 823-4087
1008 Ruffin Patk W ◎ 823-2408
JOHNSTON ST INTERSECTS
1102 Squires Hilton 823-2209
1104 Weaver Susan E 823-8358
1105 Braddy Ada E Mrs ◎ 823-2564
1106 Hale Ashley H ◎ 823-3852
1107★Fleming Gail M
1108 Hathaway John Jr 823-4327
1109★Lynn Porky
1110 Thompson Steve S 823-6637
1112 Briley David F ◎ 823-6957
1114 Moore Reba T Mrs ◎ 823-2739
1117 Baker Hubert 823-8272

5

HOWARD AV INTERSECTS
1302 Pollard Wm A ◎
1304 Walston Daisy P Mrs ◎ 823-1553
1308 Andrews Thos E ◎
CHESTNUT ST INTERSECTS
1405 Mills Thos H ◎ 822-8556
1406 Dixon Ruth G Mrs ◎ 823-6229
SUNSET AV BEGINS
LINDEN ST INTERSECTS

4

DALE AV RT 2 —FROM DAVIS DR RT 2 NORTH 3 EAST OF ST ANDREWS ST

ZIP CODE 27886
2410 Savage Wm A ◎ 823-4642
2501★Coggin Ezell B
2502 Harris Jesse ◎ 823-6469
2504 Turner Norman Mrs ◎ 823-5516
2505 Proctor Chester E ◎ 823-4027
2506 Whitaker Mable B Mrs ◎ 823-4267
2508 Weeks Joseph O ◎ 823-5164

6

DANCY ST —FROM 202 W BATTLE AV NORTH 1 WEST OF MAIN ST

ZIP CODE 27886
1302 Vacant
1303 Evans Ruby C Mrs ◎ 823-2217
1304 Denson Jack W ◎ 823-3079
1305 Trevathan Lester B ◎ 823-2264
1306 Denton Richd B ◎ 823-4237
1308 Jenkins Earl E 823-2438
1309 Worsley Nathan A Jr ◎ 823-3701
1310 Melton Mahlon ◎ 82-3306
1311 Howell Annie L Mrs ◎ 323-2550
1312★Harris Ray
1313 Brown Aletha H Mrs ◎ 823-3238
1314 Kell Charles A ◎ 823-8843
1321 Edden Wm G

9

DANCY ST (PRINCEVILLE) FROM 405 MAIN ST EAST

ZIP CODE 27886
HOWARD ST INTERSECTS
NUMBERS IRREGULAR

W. W. TAYLOR PAINT & WALLPAPER
CONTRACTOR
NO JOB TOO LARGE OR TOO SMALL
Ben Moore Paints By The Paint Center
303 Georgia Ave. (27886) Tel. 823-5831

Edgecombe Homestead and Loan Association
"Financial Safety and Service For Edgecombe County Since 1889"
422 MAIN ST. 27886
TEL. 823-2184

TARBORO SAVINGS & LOAN ASSOCIATION
SAVINGS INSURED UP TO $40,000
ESTABLISHED 1905
Tel. 823-3116

BARNHART AGENCY, INC.
SINCE 1940
GENERAL INSURANCE REALTORS
501 Main St. Corner Church St. (27886)
Tel. 919 823-6181

True Value HARDWARE STORES
Marrow-Pitt Hardware Co., Inc.
SERVING TARBORO AND SURROUNDING AREA SINCE 1913
305 Main St., 27886 Dial 823-3127

DANCY ST ((P)—Contd
132 Dancy Annie M
131 Randolph Josephine R Mrs 823-1374
159 Vacant
225★Lockhart Beatrice
232 Thorne Anne E Mrs ◎ 823-8718
212 Bradley Annie C Mrs
215 Rollins Rosa R Mrs 823-5514

4

DANIEL ST —FROM MAIN ST EAST NORTH OF SCL RR

ZIP CODE 27886
103 Anderson Mamie H Mrs 823-8089
104 Hughes Mary T Mrs 823-3838
104a Price Frances H Mrs
104b Hyde Janice
105 Graham Mary K 823-5452
106 Vacant
107★Tripp Freddie
108★Bullock Jesse
109 No Return
110 Fisher Nels ◎ 823-8657
111★Jordan Grayson ◎ 823-3666
ST ANDREWS ST INTERSECTS
202 Padgett Ted ◎ 823-8628
204★Holder L Bryce ◎ 823-6665
206★Hall Donald A 823-4387
208 Tripp Magolina Mrs ◎ 823-2616
210 Cooper Jo F Mrs ◎ 823-2608
LONGVIEW AV INTERSECTS
212★Jones Walter H
214 Vacant
216 Greaver Geo Jr ◎ 823-2742
219 Tarboro Church Of Christ
PANOLA ST INTERSECTS

4

DAVIS DR RT 2 —FROM ST ANDREWS ST EAST 2 NORTH OF HOPE LODGE ST

(NO HOUSES–

ZIP CODE 27886
101 Harrell Robt M 823-4952
Tarboro Edgecombe Academy 823-5031

4

DEEP SHADE AV —FROM SPRING GARDEN NORTH 1 EAST OF ST ANDREWS ST

ZIP CODE 27886
1601 Hopkins Patricia Mrs 823-5846
1603 Braswell Ronald ◎ 823-5801
1605 Jackson Katie Mrs ◎ 823-6622
1608 Whitfield Susie M Mrs ◎ 823-3155
1610 Futrell Joseph F ◎ 823-2471

4

DENNIE AV —FROM 701 WARD DR NORTH

ZIP CODE 27886
2401★Cannon Mildred
2402 Ward Gerald D ◎ 823-6995
2403 Morris Lawrence J ◎ 823-3807
2404 Taylor Kenneth ◎ 823-6610
2405 Parsons A Eug ◎ 823-4049
2406 May Jimmy H ◎

9

DEWEY ST RT 1 (PRINCEVILLE)—FROM BERKLEY ST NORTH 1 EAST OF BETHEL HWY

ZIP CODE 27886
1 Bridgers Geo G 823-5501

8

DOWD ST —FROM WILSON ST SOUTH 2 WEST OF SPARTA RD

ZIP CODE 27886

C. E. Putnam Agency, Inc.
INSURANCE
REAL ESTATE AND RENTALS
435 Main St. 27886 Dial 823-2411

R.M. FOUNTAIN, JR.
NML
LIFE INSURANCE—REAL ESTATE
FINANCIAL CONSULTANT
2000 B Main St. (27886)
Tel. 823-6046 and 823-3798
LIFE MEMBER MILLION DOLLAR ROUND TABLE

DOWD ST—Contd

207 Elrod Mamie R Mrs ◎ 823-5332
209 Manning Lossie R Mrs ◎ 823-3015
211 Vacant
SOREY AV INTERSECTS
304 Gainey Keron F Mrs ◎ 823-4315
305 Harrell Blanche M Mrs ◎ 823-3538
306 Wells Ernest L ◎ 823-2581
307 Nobles Paul Jr ◎ 823-6371
410 North Carolina Natural Gas Corp 823-4164
502 Victory Warehouse Inc tob 823-2533
503 Storms Eliz E Mrs

3

DUNN ST —FROM 908 BRADLEY AV NORTH 1 EAST OF PANOLA ST

ZIP CODE 27886
908 Vacant
914★Smith Julius 823-5776

25

DURHAM PL

ZIP CODE 27886
501 Vacant
3601 Smith John A ◎ 823-1260
3603 Morgan Richard D ◎ 823-1857
3605 Newberry Larry W ◎ 823-1348
3607 Utsman Robt L ◎ 823-8973
3700 Warren J Gary 823-5395
3701 Mitchell Jack D ◎ 823-8297
3702 Atkins Edw ◎ 823-1733
3703 King Donald B
3704 Parker Jerry ◎ 823-8446
3706 Wall Denton B ◎ 823-6972

2

EAST AV —FROM 1101 E ST JOHN ST NORTH 7 EAST OF MAIN ST

ZIP CODE 27886
500 Pattillo W A Elem School 823-3812
WILSON ST INTERSECTS

3

ELM ST INTERSECTS
900 Knight J Carter ◎ 823-6531
904 Grey Roy A ◎ 823-1576
906 Chance James ◎ 823-3498
1003 Andrews Cath 823-6065
1004★Norfleet Wm
1008 Brown Charles L ◎ 823-4697

3

EAST SIDE HOMES —A LOW RENT CITY HOUSING PROJECT BET E WILSON ST EDMONDSON AV AND WOOTEN ST

ZIP CODE 27886
51★Tyson Millie J
52 Sharpe Mattie L
53 Bellamy Mary E Mrs
54 Battle Martha Mrs 823-1819
55★Mills Agnes
56 Andrews Dorothy Mrs 823-6489
57★Murphy Charity
58 Vacant
59 Hagans Wm A 823-3682
60 Vacant
61 Parker Lewis 823-5542
62 Powell Olivia M Mrs 823-8884
63 Boyd Louise
64 Staton Lucille Mrs
65 Boyd Lillie M 823-5350
66 Vacant
67 Wooten Martha C Mrs 823-4249
68 Vacant
69 Cobb Lula
70 Hansen Ruby L Mrs
71 Jones Milton C

ROBERT'S OF TARBORO
Appraisals • Remounting • Repairs
"Diamonds Are Our Business"
TEL. 823-2149
309 MAIN ST. 27886

TARBORO OIL COMPANY, Inc.
Wholesale Motor Fuels - L P Gas
401 Trade St. (27886) Phone 823-8145

EAST SIDE HOMES—Contd
72 Vacant
73 Barnes Eliz H 823-1125
74 Willis Lilly B Mrs
75 Pitt Beulah
76 Cotten Colonius
77★Andrew Debra
78 Hanson Delia W Mrs 823-6064
79 Bradley Macey
80 Stephens Howard L
81 Sharpe Shirley A Mrs 823-4077
82 Pitt Helen
83 Andrews Clarence
84 Vacant
85★Motin Eliz 823-6887
86 Pitt Lula L
87 Whitehead Gertrude
88 Pettaway Maggie Mrs
89 Jenkins Finn
90 Ruffin Luther
91 Harris Cora
92 Parker Fred
93 Killebrew Lizzie Mrs
94 Battle Ada B Mrs
95 Dancy Dorothy Mrs
96 Draughn Blanche L 823-6479
97 Knight Eliz Mrs 823-5188
98 Pitt Jack
99 Lawrence Dennis
100 Smith Cora

8

EDGECOMBE AV —FROM 704 MEMORIAL AV WEST 1 SOUTH OF ST JAMES ST

ZIP CODE 27886
MARYLAND AV INTERSECTS
703 Morris John T ◎
VIRGINIA AV INTERSECTS
704 Fisher Howard J ◎ 823-3597
705 Harrell Wm W ◎ 823-1627
706 Vacant
707 Lewis Alton R ◎ 823-5836
CAROLINA AV INTERSECTS
708 Hudson Rose H 823-1455
709 Fisher Ira L ◎ 823-3304
710 Boseman Pearl A Mrs ◎ 823-5375
GEORGIA AV INTERSECTS
712 Ethridge Benie E ◎ 823-6245
713 Peaden Marvin R ◎ 823-8662
714 Etheridge Bessie C Mrs ◎ 823-6821
715★Butts Lindsey

3

EDMONDSON AV —FROM PANOLA ST EAST 2 NORTH OF WILSON ST

ZIP CODE 27886
512★Bryant Artis 823-1095
514 Jenkins Alex ◎ 823-6214
DUNN ST INTERSECTS
COFFIELD ST INTERSECTS
601 Vacant
605 Thigpen Mary A ◎
607 Taylor Charlie 823-5352
612 Vacant
613 Smith Don M ◎ 823-1277
LLOYD ST INTERSECTS
700 Vacant
702 Barnes Winifred Mrs ◎ 823-5769
705 Battle Sallie Mrs ◎
706 Vacant
707 Baker James E ◎ 823-4627
708 Elks Club 823-7992
709 Hart Gertrude 823-6358
713 Dew Earline H Mrs 823-3823
WAGNER ST INTERSECTS
800 Vacant
802 Harris Lizzie S Mrs 823-2385
Spicer Willie H Mrs
805 Bryant James R ◎
807 Jones James E ◎ 823-5232
818 Newton Wm M Jr ◎ 823-0288
820 Wooten Horace ◎ 823-5403
LEAF ST INTERSECTS
900 Hyman James E ◎ 823-3514
904 Worsley Olivia D Mrs 823-5778
906 Draughn Limer ◎ 823-3472
909 Jones Adeline Mrs 823-3790
910 Pettaway Rufus 823-8894
OAKLAND ST INTERSECTS

PILGRIM LAUNDRY & DRY CLEANERS, Inc.
COMPLETE LAUNDRY AND SANITONE DRY CLEANING
DIAL 823-3171
104 WEST WALNUT ST. 27886
NICD NATIONAL INSTITUTE OF CLEANING AND DYEING
AMERICAN INSTITUTE OF LAUNDERING EXTRA WASHABLE

BLACKWELL'S, Inc.
GENERAL TIRE
Tires And A Smooth Ride Too!
Tel. 823-8174
107 E. Hope Lodge Street (27886)
McCREARY

Benton Furniture Co.
Kelvinator Appliances—Sylvania TV's
Complete Home Furnishings
229 MAIN ST. 27886 TEL. 823-3834

EDMONDSON AV—Contd

1001 Vacant
1002 Randall Gustin ◎ 823-2763
1003 Revish Johnnie
1005 Draughn James
1007 Hyman James
1009 Vacant
1017 Heath Christine H Mrs 823-3195
1019 Goss Lee A 823-5897
1021 Vacant
1023a★Black Edna
★Black Diann
1023b★Farmer Lula

EAST AV INTERSECTS

1100 Quigless Milton D ◎ 823-2674
1102★Bell Sarah ◎ 823-6388
1112 Taylor Wm Jr ◎ 823-2414
1113 Davis Walter L ◎ 823-3417
1114 Lewis Wm H ◎ 823-3884
1116 Edmonds Geo ◎ 823-5503
1117 Freeman Corine Mrs ◎ 823-5310
1118 Knight Charles ◎ 823-5037
1200 Vacant
1202 Worsley Geo ◎ 823-8855
1203 Bryant Lillie D Mrs ◎ 823-8394
1204 Vacant
1205 Knight Bridgers Jr ◎ 823-5885
1206★Batcher Arlena
1208 Knight Malvina H Mrs ◎ 823-6547

WOOTEN ST INTERSECTS

1300 Blue Front Grocery 823-5893
1304 Suggs John N 823-3931
1306 Brown Leroy H
1308 Porter Wheeler W 823-8810
1310 Hunter Marie 823-4331
1312 Braswell Lovenia ◎ 823-8656
1314 Tyson Clarence

6

ELIZABETH ST —FROM WEEKS DR WEST 1 SOUTH LANCASTER

ZIP CODE 27886

2002★Doughtie Gordon H ◎ 823-5436
2004★Webb Bruce E ◎ 823-8987
2005★Alford James ◎ 823-5531
2006★Furness Gene
2007★Daughtry Ronnie C ◎ 823-8043
2008★Lamm James T ◎ 823-8251
2009★Denton Willie E Jr ◎ 823-3108
2010★Savage Thos L ◎ 823-4211
2011★Best Thos F ◎
2013★Baltzel Noel ◎ 823-4525

3

ELM ST —FROM LLOYD ST EAST 4 NORTH OF WILSON ST

ZIP CODE 27886

602★Manning John H ◎
606★Harris Charlie
608 Murphy Gene 823-1668
609★Draughn Wm ◎ 823-2417
610 Hudson Maggie J 823-8954
614 Andrews Lossie Mrs ◎ 823-6412
617a Vacant
617b Bullock Mary Mrs
700 Pitt B C ◎ 823-5493
704 Hopkins Mary N Mrs 823-8639
705 Battle Turner M 823-3424
706a-b Vacant
707 Brazeal Dorothy L Mrs 823-8443
708 Staton Prince
709 Farmer Lawrence
711 Vacant
712 Anderson Lula Mrs
713 Harrell James 823-6319
714 Glover John
715 Kea Jesse 823-4960

MOORE LUMBER COMPANY INC.
Complete Line Lumber and Building Materials
"GENERAL CONTRACTORS"
1601 St. Andrews St. 27886 Phone 823-4125

FORBES INSURANCE & REALTY Inc.
ESTABLISHED 1952
MUTUAL INSURANCE—REAL ESTATE
INA
1905 Main St., 27886 Dial 823-3131

"Your Local Friendly Bank,,
EDGECOMBE BANK & TRUST CO.
Commercial - Savings - Trust - Farm Management
318 Main St. 27886 823-6101
North Tarboro Branch, 1717 N. Main St. 823-6101
West Tarboro Branch, Howard Av and Western Blvd 823-6101
Oak City Branch 798-5061
Fountain Branch 749-2221

ELM ST—Contd
WAGNER ST INTERSECTS
800 Vacant
802 Bellamy David ◎ 823-3986
803 Lyons Laura B Mrs ◎ 823-2772
804 James Cleopas P ◎ 823-2460
807 Harrell Estelle Mrs 823-6830
810 Vacant
811 Bridgers Lena drsmkr ◎ 823-3059
813 Clark John L ◎
814 Mercer Charlie J 823-4698
901 Vacant
902 Williams Grocery 283-2917
903 Vacant
913 Pitt John B ◎ 823-4655
915 Vacant
EAST AV ENDS

3

ELM ST EXTN —AN EXTENSION OF ELM ST EAST

ZIP CODE 27886
1105 Knight Jean Mrs ◎ 823-6574
1107 Robinson Martha L
1109 Jones Lillie Mrs ◎ 823-3430
1111 Pittman Gussie B Mrs ◎ 823-3109
1113 Battle Simon 823-4762
1200 United Manor Courts 823-6243
1 Staton Addie
2 Sherrod Minnie
3★Howard Rosa
4 Dozier Sara
5 Parker Ellen Mrs
6 Hart Lenora
7 Boney Lizzie Mrs 823-3429
8 Garrett Earline
9 Powell Mabel
10 Cobb Myrtle
11 Vacant
12 Cotton Paul 823-3080
13★Archers Jenny
14★Lewis James
15 Hall Bert
16 Barnes Lizzie B Mrs
17 Archer Ashley 823-2089
18 Pittman Alberta
19 Dancy Erma L
20 Hyman Jesse
21 Clark Martha
22 Walston Olivia
23 Cherry Hannah Mrs
24 Mays Violet 823-4149
25★Hinton Lilly Mrs
26 Hyman Isiah
27 Hinton Lucy
28 Whitehead Mary H
29 Staton Frances
30 Smith Clara
31 Dancy Annie M
33 Jennings Vera
34 Vacant
35 Powell Dorothy A
36 Newton William
37 Revish Celia
38 Savage Grace
39 Cherry Alma B
40 Sherrod Dora
41 Davis Hattie M
42 Jones Lossie
43 Johnson Beatrice
44 Lewis Virginia
45 Whitehead Mary L
46 Whitehead Cath
47 Whitehead Mary J
48 Everette Evelyn
49 Johnson Geneva
50 Johnson Emma
1201 Wood Alf
Rear Vacant
1203 Walston Lula M Mrs 823-6453
1205 Vick Wm C 823-5393
1207 Basemore Lorene K Mrs
WOOTEN ST INTERSECTS
1209 Vacant
1305★Rittaway Wilbert
1307★Porter Hazel
1314 Moore Lorelle D 823-5424
1316★Mc Nair Glady

Your Blue Ribbon Printer For East Carolina
CLAYTON PRINTING SERVICE Inc.
A Division of Doutts Printing Service, Hopewell, Va.
PHONE 823-5121
Since 1892
600 Main St. Tarboro, N.C. (27886)

since 1935
SHOOK
INSURANCE AGENCY
LIFE-AUTO-FIRE-CASUALTY
Howard Bldg., 119 E. St. James St. 27886 Dial 823-2232

PLUMCO, Inc.
ESTABLISHED 1966
Plumbing - Heating - Air Conditioning
Certified General Electric Air Conditioning Dealer
121 Main St. P.O. Box 1528 (27886) Tel. 823-1244

8

FAIRLEY ST —FROM 700 W ST JAMES ST NORTH 4 WEST OF ALBEMARLE AV

ZIP CODE 27886
MIDDLE ST INTERSECTS

5

FAIRVIEW AV —FROM 1809 MAIN ST WEST 1 NORTH OF SCL RR

ZIP CODE 27886
111 Long Mfg (employment ofc) 823-4151

5

FAIRVIEW CIR N —FROM 2030 MAIN ST WEST 3 NORTH OF SCL RR

ZIP CODE 27886
106 Allred Eliz C Mrs ◎ 823-2321
108 Jenkins John R ◎ 823-3749
MARSHALL ST ENDS
110 Byrd Henry 823-6456
111 Stalls Wilson
112 Whitley Bobby L 823-3271
113 Vacant
114★Moore Larry
115 Vacant
116 Etheridge Spencer H 823-5015
117 Jackson Willard B ◎ 823-2505
118 Vacant
119 Hoyle Raymond T ◎
120 Moore John C Jr 823-6653
121 Hale Wilson F ◎ 823-2592
122 Bradshaw Lillie M Mrs ◎ 823-5861
123 Clark Alva H ◎ 823-3628
124 Voorhees Ernestine R Mrs 823-6820
126 Rogister Garnie G 823-8931
127 Harrell Stanley ◎ 823-8909
128 Pierce Wm C
129 Goldston A Fred 823-6314
130 Chung Anthony H 823-2993
131 Pittman Oliver L ◎ 823-4796
132 Crabtree Wm E ◎ 823-2697
134 Lease Tim R ◎ 823-6532
136 Everett Joseph A ◎ 823-3457
138 Keel Thos H 823-2971
140 Taylor Pearlie Mrs ◎ 823-8360
142 Tyner Lucille A Mrs ◎ 823-3583
144 No Return
MAYO ST ENDS
FAIRVIEW CIR ENDS

5

FAIRVIEW CIR S —FROM 1933 MAIN ST WEST 2 NORTH OF SCL RR

ZIP CODE 27886
109 James Louise B Mrs ◎ 823-3549
111 Cummings Mattie W Mrs ◎ 823-4283
113 Worrells Ernest D 823-4073
MARSHALL ST BEGINS
114 Edwards John R ◎ 823-4476
115 Bishop Joyce ◎ 823-2941
116 Brown Buddy
117 Oday Marguerite Mrs 823-3281
118 Coggins Robt B Jr ◎ 823-8135
119 Vacant
120 Heath B Carroll 823-1466
121 White Vera 823-6675
122 Williams James M ◎ 823-3400
123 Allen Bobby 823-3057
124 Harrell Ernest B Jr
125 Baker Callie A Mrs ◎ 823-8551
126 Harris Deborah W
127 Boysworth Glen ◎
128 Alford Lynwood T 823-2586
129 Rolph Margt A Mrs ◎ 823-4598
130 Broome J Frank ◎ 823-5766
131 Boysworth Wilbur ◎ 823-4425
132 Phillip Dennis L

Tarboro Concrete & Building Supplies, Inc.
Ready Mixed Concrete - Concrete Blocks - Lightweight Blocks
Bethel Highway, P.O. Box 629, Tarboro (27886)
Dial 823-4184

HATHAWAY'S WELL DRILLING CO., INC.
Sta-Rite Pump Sells and Service
2" and 4" Deep Wells
Tree Service - Backhoe Work - Dump Truck Service
1045 W. St. James St. (27886) Larry P. Hathaway 823-6272

CAROLINA OFFICE EQUIPMENT CO., Inc.
Printing — Office Supplies — Office Furniture — Office Machines
Tel. 823-8149
402 Main St. 27886

Peoples Bank & Trust Company
Tel. (919) 823-5025
2100 N. Main Street • P.O. Box 1280 • Tarboro, North Carolina (27886)

S FAIRVIEW CIR—Contd
133 Hayes Wm D ◎ 823-3365
134 Browning Rex ◎ 823-3263
135 Alford Charles
136 Lewis Marvin B 823-6930
137 Walters Dennis L 823-8658
139 Weeks Mildred B ◎ 823-3415
141 De Mambro Annie B Mrs ◎ 823-3720
143 Ahrens Frank F 823-6683
145 Walston Lonny J ◎ 823-2759
147 Fisher C Meredith ◎ 823-2594
149 Newsome J Harry ◎ 823-4441
151 Flake Ernest L ◎ 823-8090
FAIRVIEW ST ENDS
MAYO ST ENDS

5

FAIRVIEW PARK —A SUBDIVISION WEST OF THE 2000 BLK OF MAIN ST

(NO HOUSES–

7

FAIRWAY ST —FROM EAST COUNTRY CLUB DR WEST TO W COUNTRY CLUB DR NORTH OF W WILSON ST 1

ZIP CODE 27886
700 Harrell Thos E ◎ 823-3910
701 Wilson Robt E ◎ 823-6828
702 Hogshire Billy ◎ 823-6258
704★Klamm Nelson R 823-1301
705 Long Joseph I ◎ 823-3244
708 Floyd David R

4

FOREST ACRES DR —CONTINUATION OF PANOLA ST (NORTH) FROM BEG OF LUCILLE DR NORTH AND EAST IN A SEMI-CIR

ZIP CODE 27886
501 Nobles J Paul ◎ 823-2645
504★Hardister Robt 823-1956
506 Wall Thos I ◎ 823-5875
507 Wood Wm S ◎ 823-3610
508 Ridgeway J Lewis ◎ 823-3222
510 Cook David S ◎ 823-3860
512 Lewis John C ◎ 823-5426
513 Dunn Allen G ◎ 823-3463
514 Coley Emily 823-8357
515 Causway J Mc Glenn ◎ 823-3426
516 Brock Robt ◎ 823-5823
518★Schnell Clayton ◎ 823-1769
519 No Return
520 Evans G C ◎ 823-3240
522 Todd Gregory ◎ 823-4162
ROBERSON DR ENDS
600★Hull Alden W ◎ 823-5984
601 Varnell Paul L ◎ 823-4501
602★Scheffield Grigg ◎ 823-5502
603 Gardner Michl D ◎ 823-5995
604 Wynn Wm L ◎ 823-2940
605 Smith Francis M ◎ 823-4912
606 Harrison Carrie J Mrs ◎ 823-2145
607 Wilkinson Don L ◎ 823-5392
608 Whaley Patsy W Mrs ◎ 823-8561
609 Cobb Willis E III ◎ 823-5036
610 Mc Bride Olson F ◎ 823-2373
611 Williamson Lynwood M ◎ TA3-6577
612 Howard Robt Jr ◎ 823-1296
613 Ainsley Lois Mrs
614 Isley Robt F ◎ 823-6540
615★Sullivan Wm W ◎
616 Brinson Ben A ◎ 823-8095
620 Pierce James E ◎ 823-2340
700 Long Spencer ◎ 823-1192
702★Hawkins Robt
704★Mathewson James R Jr ◎
706★Grady John
800 Stallings Kenneth M ◎ 823-8332

EMPIRE ENTERPRISES ROOFING CO.
TEL. 823-6715
HWY. 258 N., 27886

Tarboro Printing Co., Inc.
SINCE 1889
JOB PRINTING—OFFICE FORMS AND SUPPLIES
PUBLISHERS OF The Daily Southerner
504 W. Wilson St., P.O. Box 1119 (27886) Tel. 823-3106

5

FOUNTAIN ST —FROM ½ BLK WEST OF 1404 CEDAR ST EAST 1 NORTH OF SUNSET AV

ZIP CODE 27886
513 Pittman S J ◎ 823-4763
515★Coward Troy
517 Bo's Service Station 823-3607
CEDAR ST INTERSECTS
LINDEN ST BEGINS
601 Calvary Baptist Church
605 Wombles Clifford W ◎ 823-2310
606 Long Mfg stge
611 Vacant
613 Womble Geo C ◎ 823-2569
MILL ST BEGINS
701 Taylor James E ◎ 823-4930
702 Taylor Otis V ◎ 823-3044
703 Vacant
705 Smith Esther W Mrs ◎ 823-1945
706 Vacant
707 Spain Claude B ◎ 823-8538
708 Fountain St Grocery
710 Sykes John H ◎
711 Vacant
712 Whitley Annie B Mrs ◎ 823-8734
713 Griffin John H ◎ 823-8641
SHORT ST ENDS
800 Lassiter Mary W Mrs ◎
801 Vacant
802 Lancaster Car & Truck Repair 823-8254
802½ Lancaster Bros Used Cars 823-8254
802-24 Fountain Bonded Whse (stge)
803 Vacant
805 White Laura W Mrs ◎ 823-4091
807 Mitchell Everette B
809 Rogers John A
811 Vacant
813 Woolard Alice
815 Robinson Geo H Jr
817 West Henry A ◎ 823-1415
819 Holland Billy ◎ 823-4016
821 Griffin James E ◎ 823-4417
823 Cochran Norene C Mrs 823-4402
CREEK ST INTERSECTS
907 Keel Margt M Mrs ◎ 823-2644
909 Keene Ernest M ◎ 823-4996
WAHREE ST ENDS
915 Clark Linda K Mrs ◎ 823-3675
HALL ST ENDS
1004 Runnymede Mills Inc hos mfrs 823-2141
1ST ST INTERSECTS
PEARL ST BEGINS
WALKER ST BEGINS
RAYSTER ST BEGINS
1400 Crisp Christine P ◎ 823-4676
1404 Cochran Teddy J ◎ 823-8271
CRAVEN ST BEGINS
1410★Davis Harold 823-0136
1412 Armstrong Roy C ◎ 823-4623
1414 Phillips Henry L ◎ 823-1619
1416 Sessoms Ernie E ◎ 823-8845
1418 Newberry H Ellis ◎ 823-3063
SPEIGHT AV BEGINS

6

FRANCIS DR RT 3 —FROM BARLOW RD SOUTH 1 EAST OF HOWARD AV EXTN

NO HOUSES
ZIP CODE 27886

10

GEDDIE AV (PRINCEVILLE) FROM 1ST ST EAST 1 SOUTH OF STATE HWY 44

ZIP CODE 27886
NUMBERS IRREGULAR
310 Williams Robt ◎ 823-1738

THOMAS-EDMONDSON AGENCY, Inc.
GENERAL INSURANCE
EDMONDSON REALTY CO.
409 W. Wilson St. 27886 Tel. 823-2514

WEST NEW & USED FURNITURE
SINCE 1965
BUY - TRADE - SELL
2225 N. Main, Tarboro, N.C. (27886) Phone 823-5318

GEDDIE AV (P)—Contd
Batchelor Geraldine ◎ 823-4124
Farmer Willie Jr ◎ 823-6901
Farmer Willie ◎ 823-6264
★Braswell Mosley ◎
406 Jones Russell L ◎ 823-4669
Mallory Curtis ◎ 823-8956
Whitehead Charlie R ◎ 823-3216
Johnson Addie ◎ 823-4580
610 Porter Mc Kinley ◎ 823-8282
108 Hinton Geo Jr ◎ 823-6568
701 Waller David G ◎ 823-8930

8

GEORGIA AV —FROM MEMORIAL AV NORTH 5 WEST OF OFFICE ST

ZIP CODE 27886
EDGECOMBE AV INTERSECTS
200 Board Eug R ◎ 823-8892
201★Harrell Geo R ◎ 823-4278
202 Harrall Alvin ◎ 823-3006
203 Bland Thadous M ◎ 823-6987
204 Pierce Helen
205 Cowon Vernon S ◎ 823-1435
207 Vacant
300 Harris Murray E ◎ 823-6332
301 Reason Robt S ◎ 823-5892
302 Etheridge Emerson L ◎ 823-6468
303 Taylor Woodrow ◎ 823-5831
Taylor W W Paint & Wallpaper Contr 823-5831
304 Etheridge Natred ◎ 823-1713
305★Catts Douglas ◎
307 Vacant
308★Hudson Larry
309 Bridgers David
310 Baker Lizzie E Mrs ◎ 823-3820
311 Norris Henry G ◎ 823-3431
312 Beach Herbert Jr ◎ 823-4915
313 Moore Hubert ◎ 823-4574
ST JAMES ST INTERSECTS

6

GLENBURNIE —A RESIDENTIAL SECTION WEST OF ALBEMARLE ST SOUTH OF JOHNSTON ST

6

GLISSOM ST —FROM WEEKS DR WEST 1 SOUTH ELIZABETH ST

ZIP CODE 27886
2012★Taylor John N ◎
2013★Smith Wm K ◎ 823-5409
2016★Owens R Carlton ◎ 823-4546
2018★Webb Moses F 823-2889
2024★Weeks Clifton J Jr 823-3198
★Wrightsville Jack

3

GOLD HILL —A RESIDENTIAL SECTION OF CITY REACHED VIA E BAKER ST

1

GRANVILLE ST E —FROM 127 MAIN ST EAST 2 NORTH OF TAR RIVER

ZIP CODE 27886
101 Granville Street Lunch 823-3218
Newton-Perkins-Pitt Cab Co 823-1428
103 Moores Plmb (Whse)
112 Brotherly Mutual Burial Assocs 823-5129
Hemby-Willoughby Mortuary Inc 823-5129
113 Vacant
ST ANDREWS ST INTERSECTS

2

300 Vacant
301 Battle James E
302 No Return

SARA'S FLOWERS
WE WIRE FLOWERS
DIAL 823-0217
FAIRVIEW SHOPPING CENTER 2004 N. MAIN ST. (27886)

CITY CAB OF TARBORO, INC.
TAXICAB
Tels. 823-2600 823-8000

E GRANVILLE ST—Contd
306 Vacant
310 Williams Deborah D
Pitt Lloyd P 823-3086
Vacant
315 Quigless Helen G Mrs ◎
823-5365
ST DAVID ST INTERSECTS
403★Pompey Effie M
404 Vacant
PANOLA ST INTERSECTS
405 Vacant
end Not Open

1

GRANVILLE ST W —FROM 200 MAIN ST WEST 2 NORTH OF TAR RIVER

ZIP CODE 27886
102 Simmons James E side ent
106 Edgecombe Barber Shop
823-4350
109 Vacant (109-13)
110 Cannon's Cabinet & Sheet
Metal Shop 823-6226
TRADE ST INTERSECTS
200 Simmons James E whse
204 W & W Garage auto repr
823-5882
207 Howell Wm B stge
208 Jones Herman

10

GREENWOOD BLVD (PRINCEVILLE)—FROM A JUNCTION OF NEVILLE ST AND HWY 258 EAST

601★Davis Rufus
603★Brown Audrey ◎
604★Powell Alvania ◎
606★Jenkins Gaston ◎
701★Exum Ernest
703★Bullock Alice
705★Reynolds Arth ◎
708★Dew Willie ◎ 823-8886
709★Bridgers Robt L ◎
710★Johnson Joe ◎
710½★Daniel Ora
712★Finch Robt D Jr ◎
714★Hyman Lucille Mrs ◎
718★Pettaway Henry ◎
720★Hyman Louis ◎
721★Stokes Robt

5

HALL ST —FROM 917 FOUNTAIN ST SOUTH 1 WEST OF WAHREE ST

ZIP CODE 27886
200 Keene Quessie L ◎ 823-1109
201 Ellis Louis R ◎ 823-4840
202 Rountree Hurdley E ◎
823-3926
204 Colvin Olga M ◎ 823-3069
205 Johnson Tremain R ◎
823-6947
RUNNYMEDE AV
INTERSECTS
300 Pridgen Willie ◎ 823-4900
301 Christenberry Mary J Mrs ◎
823-2797
302 Whitehurst Edw D ◎
823-6316
303 Hopkins Herbert R ◎
823-2969
304 Harrell A Craig Jr ◎
823-8834
305★Thompson Julian E ◎
823-1784
306 Andrews Jessie
307 Wells Mabel O Mrs ◎
823-4544
308 Barfield Wm
309 Spain Laural S Mrs ◎
823-4258
SUNSET AV INTERSECTS
501 O'Neal Frank E ◎ 823-4333
503 Bradley Jesse G ◎ 823-2410
505 Haney Carlee ◎ 823-3683
507★Procter Martha 823-5213
509★Harrell Wm F ◎ 823-4800
SPEIGHT ST INTERSECTS
601 Mayo Edgar E ◎ 823-3887
602 Boyd Jerry L ◎ 823-4732
603 Braddy Raymond ◎ 823-4585

FEDERAL LAND BANK ASSOCIATION OF TARBORO
FARM CREDIT SERVICE
Tel. 823-8138
200 W. St. John St. P.O. Box 1236 (27886)
Federal LAND BANK Association

HALL ST—Contd
604 Holland Phil V ◎ 823-5467
605 Belch Raleigh F ◎ 823-4696
606 Vacant
SOUTH AV ENDS

5

HASTING ST —FROM SHERWOOD AV WEST 1 NORTH OF SEMPLE ST

ZIP CODE 27886
207★Hudson Bobby ◎
212★Kelly Z K ◎ 823-0262
216 Vacant
218 Under Constn
300 No Return
302 Under Constn
304★Brinson Dot ◎ 823-6957
305 No Return
306★Walker Eddie L ◎ 823-1040
400 No Return
402★Manning Carl W ◎ 823-2533
403★Sisko Richd G ◎ 823-4123
404 Mason Dorothy ◎
405★Paramore Edgar ◎ 823-6886

1

HENDRICKS ST —FROM 400 W ST JAMES ST NORTH & SOUTH 3 WEST OF MAIN ST

ZIP CODE 27886
ST JAMES ST INTERSECTS
420 Victory Warehouse No 2
CHURCH ST INTERSECTS
500 Tobacco Drive In beer
504 Vacant
506 Farm Supplies Inc whol gros 823-2558
507 City Cab Of Tarboro Inc 823-2600
600 Tarboro Town Light & Pwr Sys 823-8121

10

HWY 258 (PRINCEVILLE) CHANGED TO STATE HWY 258

7

HILMA CIR —FROM EAST COUNTRY CLUB DR NORTHWEST 2 NORTHWEST OF WILSON ST

ZIP CODE 27886
800 Brewer Saml J Jr ◎ 823-4713
802 Dennie James A ◎ 823-3081
803 Little Francis N ◎ 523-2418
804★Dupree Danny ◎
805 Vacant
806 Long Wm L ◎ 823-4510
807 Johnson James C 823-1122
808a★Phillip Kenneth
809 Stell Willie H Jr ◎ 823-3778
810★Kreidel Geo E Rev
811 Andrews Carl D ◎ 823-3005
814 Brill Oscar ◎ 823-2473
815 Dupree Allen S ◎ 823-8938
818 Shugar Gilbert L ◎ 823-4745
820 Bailey Radford B ◎ 823-4521
822★Cunningham Mary M Mrs 823-4251
824 Anderson Woodrow ◎ 823-4496
825 Bolick Lynda D 823-5972
828 Noble Leonard E ◎ 823-4641
829 Hedgepeth Matilda C ◎ 823-3681
831 Everett Harry W ◎ 823-6437
833 Dupree Bessie M Mrs ◎ 823-3540
837 Pope Sam W ◎ 823-3525

7

HILMA PARK —A RESIDENTIAL SECTION NORTH OF E WILSON ST BET HENDRICKS CREEK AND CITY LIMIT

ZIP CODE 27886

4

HOPE LODGE ST E —EAST FROM 2111 MAIN ST 4 NORTH OF SCL RR

ZIP CODE 27886
ST ANDREWS ST INTERSECTS
100 North Carolina National Bank 823-6131
107 Blackwell's Inc tires 823-8174
PANOLA ST INTERSECTS

BATTERIES
B&F STARTER & GENERATOR
RADIATORS
BILLY TREVATHAN FRANK LYNCH, JR.
State Hwy. 258 N., 1 Mile North of Tarboro
P.O. Box 327 (27886) Phone 823-4941

Benton Furniture Co.
Kelvinator Appliances—Sylvania TV's
Complete Home Furnishings
229 MAIN ST. 27886 TEL. 823-3834

E HOPE LODGE ST—Contd
305 Speight Wm T ◎ 823-8396
ROBIN DR BEGINS
401 Howerin Wm L ◎ 823-2156
403 Shepheard Garland D 823-2934

5

HOPE LODGE ST W —FROM 2112 MAIN ST WEST 4 NORTH OF SCL RR

ZIP CODE 27886
101 Green's Body Shop 823-2665
102 Rogerson Helen W Mrs ◎ 823-3348
104 Vacant
108 Jones O B Rev 823-3964
110 Vacant
112 First Free Will Baptist Church 823-4611
201 Mayo Knitting Mill Inc hose mfg 823-3101

6

HOWARD AV —FROM 1528 MAIN ST WEST 1 SOUTH OF SCL RR

ZIP CODE 27886
100 Long Manufacturing Co stge
101 Boyd Serv Sta (Stge)
105 C T & T (Stge)
111 Columbian Peanut Co Stge (111-3)
200 Braswell Whol Co stge
ALBEMARLE AV INTERSECTS
300 Hudson Thos M 823-4731
Carpenter Geo ◎
302 Carpenter Blanche ◎ 823-1736
303 Pollard Martha B Mrs ◎ 823-2389
305 Summerlie Preston ◎ 823-4638
307 Harrison Doris A Mrs ◎ 823-3082
400 Hoard Lucy F Mrs ◎ 823-3486
400a Harris Cora Mrs
401 Harris Mary C Mrs ◎ 823-3813
402 Vacant
403 Johnson J B Hamilton ◎ 823-3724
405 Best Glanor G Mrs ◎ 823-4274
406 Pender Wm L ◎ 823-4026
408 Grant Metta Mrs ◎ 823-8534
409 Knox Walter T ◎
410 O'Neal Carolyn C Mrs 823-5160
413 Spain Albert E ◎ 823-2526
POPLAR ST INTERSECTS
500 Keel Joe H 823-6320
501 Alderman Helen D ◎
502 Alford Lydia W Mrs
504 Johnson Milton D ◎ 823-6423
505 Hollis W E 823-3255
506 Jefferson Joseph L 823-1989
507 Cooper Marion A Mrs ◎ 823-2274
508 Simms John W ◎ 823-6929
509 Keel Saml H ◎ 823-3013
510★Stroud Butch
511 Lewis Irene Mrs ◎ 823-2226
512 Harrell Bernard F
CEDAR ST INTERSECTS
600 Johnson Mary L Mrs ◎ 823-2771
601 Robinson Theo C ◎ 823-4305
602★Keel James D
603 Armstrong Forest Jr ◎ 823-4326
604 Keel A Robt ◎
605 Phillips Garland 823-8916
607 Alderman Lefie R Mrs ◎ 823-3068
608 Proctor
611 Pigg Roy R 823-5815
ASH ST INTERSECTS
700 First Pentecostal Holiness Church 823-8321
701 Allen Wm B ◎ 823-4204
703 Thomas Gladys L Mrs ◎
704★Lucas Norman D Rev 823-2936

MOORE LUMBER COMPANY INC.
Complete Line Lumber and Building Materials
"GENERAL CONTRACTORS"
1601 St. Andrews St. 27886 Phone 823-4125

FORBES INSURANCE & REALTY Inc.
ESTABLISHED 1952
MUTUAL INSURANCE—REAL ESTATE
INA
1905 Main St., 27886 Dial 823-3131

"Your Local Friendly Bank,,
EDGECOMBE BANK & TRUST CO.
Commercial - Savings - Trust - Farm Management
318 Main St. 27886 823-6101
North Tarboro Branch, 1717 N. Main St. 823-6101
West Tarboro Branch, Howard Av and Western Blvd 823-6101
Oak City Branch 798-5061
Fountain Branch 749-2221

HOWARD AV—Contd
707 Tripp Adelle F Mrs ◎ 823-2613
709 Piver Minnie B Mrs ◎ 823-3495
710 Carter Hannah H Mrs ◎ 823-8893
711 Knox Archie M ◎ 823-5448
713 Price Frank Jr ◎ 823-8876
CYPRESS ST INTERSECTS
800 Vacant
802 Bradley Rodney D ◎ 823-6497
804 Throne Aldine ◎ 823-8950
805 Spain Roy B ◎ 823-4108
806 Hicks John M ◎ 823-4542
807 Mewborn Maggie M Mrs ◎ 823-2712
808 Stell Sarah C Mrs ◎ 823-8344
810 Fussell Charles H ◎ 823-4958
811 Church Of Jesus Christ Of Latter Day Saints
CHERRY ST INTERSECTS
900 Jones Linwood W ◎ 823-5826
904★Summerlin Eloise
905 Morgan Wm B ◎ 823-5811
906 Holloman
908 Bradshaw Mattie F Mrs ◎ 823-4879
910 Joyner Sallie Mrs 823-5536
Pitt Irene
911 Joyner Claude A ◎ 823-3254
PEACH ST INTERSECTS
1001 Dixon John T Jr 823-8660
1003 Pollard Vernon H ◎ 823-8598
1005★Jones Lynward
1006 Greenwood Cemetery
1101 Dew Tuck W ◎ 823-4656
1102 Tarboro-Town Of Greenwood Cemetery side ent

6

HOWARD AV EXTN
—CONTINUATION OF
HOWARD AV BEGINNING
AT HENDRICKS CREEK

ZIP CODE 27886

1202 Ward Wm H Hon ◎ 823-4675
1203 Williams Edw L ◎ 823-1906
1205 Farmer Robt D II ◎ 823-5544
1206 Sexton M Rudolph
1208 Webb John E ◎ 823-4602
1212★Tripp Ethel
1300 Proctor Eliz N ◎ 823-2648
1301 Stirewalt Paul J ◎ 823-8287
1302 Sexton Robt M ◎ 823-4309
1304 Bass Alex W ◎ 823-4647
1307 Thompson Oscar F ◎ 823-3962
1400 Martin C B Junior High School 823-8167
1401 Bryant Richd B ◎ 823-2786
1403 Hale Willie B ◎ 823-2506
1405 Smith Hilda F Mrs ◎ 823-2283
1407 Harrell Geo W Jr ◎ 823-4632
1409 Cowan Frances ◎
1501 Pittman Marvin A ◎ 823-4253
1503 Taylor Billey ◎
1507 Carpenter Milton R ◎ 823-2944
1600 Park Hill Shopping Center
Alden's Men's Wear 823-1166
Belk-Tyler Co dept store 823-2034
Edgecombe Bank & Trust Co 823-6101
Kwi Klean Cleaners & Coin Laundry 823-1694
Extn Murphy G C variety store 823-5751
Norman Merle Cosmetics extn 823-2874
Park Hill Beauty Shop 823-1984
Peoples Service Drug Store 823-5791
Pic-Pay Shoes 823-7260
A & P Food Store 823-8794
Associated Insurance & Realty Co Inc 823-2316
Mc Donald's

Your Blue Ribbon Printer For East Carolina
CLAYTON PRINTING SERVICE Inc.
A Division of Doutts Printing Service, Hopewell, Va.
PHONE 823-5121
Since 1892
600 Main St.
Tarboro, N.C. (27886)

since 1935
SHOOK
INSURANCE AGENCY
LIFE-AUTO-FIRE-CASUALTY
Howard Bldg., 119 E. St. James St. 27886
Dial 823-2232

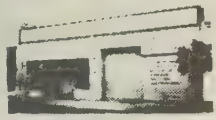

PLUMCO, Inc.
ESTABLISHED 1966
Plumbing - Heating - Air Conditioning
Certified General Electric Air Conditioning Dealer
121 Main St. P.O. Box 1528 (27886) Tel. 823-1244

HOWARD AV EXTN—Contd

Paint Center The 823-1373
1601 Messer Maude R Mrs ◎ 823-4461
1603 Fussell Thos E ◎ 823-4548
1605 Walker David ◎ 823-2725
1607 Abbott Clarence L ◎ 823-3232
1609 Butler Roy N 823-6284
1803★Thompson R Allen ◎ 823-2249
1805 Norris Robt L ◎ 823-2668
1807 Pace Geo C Jr ◎ 823-3770
1809 Rodgers Alton J ◎ 823-2598
1812★Carrono Michl
1813 Carson Francis J ◎ 823-3581
1815★Pridgen Bobby ◎ 823-2074
1900 Livesay Mildred B Mrs ◎ 823-2705
1901 Gilliam J Robt ◎ 823-3555
1903 Bailey Thos S ◎ 823-3241
1904 Webb James W ◎ 823-4337
1905 Pridgen Buck W ◎ 823-3465
1906★Phelps Frances P Mrs ◎ 823-2873
1907 Taylor Betty T Mrs ◎ 823-8427
1909 Cole Donald E ◎ 823-1730
1910 Doughtie Bill D ◎ 823-4649
1911★Wooten Jimmy
1914 Smith Peter B ◎ 823-6941
1915★Ezell Ray 823-5553
2000 Vacant
2003 White Janie C Mrs ◎
2005 Marlowe Jesse ◎ 823-8294
2007 Vacant
2009 Lynn James R ◎ 823-3246

BX NUMBERS

bx176★Harris Clarence M ◎ 823-5854
bx177 Lassiter Ronnie E
bx178 Euerson Johnny L ◎ 823-4789
bx180 Berry Shirley

6

HOWARD CIR N —FROM ALBEMARLE AV WEST 3 SOUTH OF HOWARD AV

ZIP CODE 27886

300 Howard Robt ◎ 823-3138
301 Bell L Roy ◎
303 Jenkins John L II ◎ 823-6535
304 Gammons E Benj ◎ 823-4765
305 Rimmer Geo ◎ 823-4030
306 Hurwitz John H ◎ 823-3520
308 Webb John J ◎ 823-8596
309 Edmondson Wm D ◎ 823-2215
313 Williams Fredk A ◎ 823-2304
314 Williams Wesley P ◎ 823-3934
315★Howard Jerry 823-5720
321 Taylor Joseph A ◎ 823-3442
600 Page Thos E ◎ 823-8085
601 Powell Herbert A ◎ 823-3805
603 Morgan John G ◎ 823-1931
604 Robeson Sigmund T ◎ 823-2559
605 Brown John W ◎ 823-2755
607 Calvert Joseph N ◎ 823-2784
609 Peters Robt B III ◎ 823-3220
610 Brock Linwood M ◎ 823-3936
611 Forrest Ola H ◎ 823-4140
614 Long Peter J ◎ 823-3511
616 Fleming Thos S ◎ 823-3656
618 Bourne Joel K ◎ 823-2220
622 Riley Jack D ◎ 823-2405

CYPRESS ST INTERSECTS

6

HOWARD CIR S —FROM ALBEMARLE AV WEST 4 SOUTH OF HOWARD AV

ZIP CODE 27886

300 Decker Wm T ◎ 823-3459
301 Darrow Eliz F Mrs ◎ 823-3883
302★Boney Howard S Jr ◎
303 Baker Lillian S Mrs ◎ 823-4573
304 West Earl Jr ◎ 823-3904

Tarboro Concrete & Building Supplies, Inc.
Ready Mixed Concrete - Concrete Blocks - Lightweight Blocks
Bethel Highway, P.O. Box 629, Tarboro (27886)
Dial 823-4184

Creech THE FLORIST

FREE DELIVERY
MEMBER F.T.D. AND TELEFLORA
400 Main St. (27886)
say it with FLOWERS!
Tel. 823-1196

G.H. FOUNTAIN AGENCY, INC.
"Insurance for the Family, Home and Business"
Established 1935
Dial 823-2562
118 E. St. James St. (27886)
THE TRAVELERS

Peoples Bank & Trust Company
Tel. (919) 823-5025
2100 N. Main Street • P.O. Box 1280 • Tarboro, North Carolina (27886)

S HOWARD CIR—Contd
305 Gilbert Wm A ◎ 823-8134
306 Carlisle J Ben ◎ 823-2595
308 Lindsey Senora W Mrs ◎ 823-3817
309 Worsley W Rufus ◎ 823-2651
310 Friar Frances P Mrs ◎ 823-4224
311 Russell H Bruce ◎ 823-3055
313 Gammons Gary W ◎ 823-4707
315 Brock Miriam S Mrs ◎ 823-4963
CEDAR ST INTERSECTS
600 Leggett Curtis B ◎ 823-2591
601 Fink John R ◎ 823-4148
602 Hornthal Louis P ◎ 823-3870
603 Lanier W Hale ◎ 823-3397
604 Alford Zebulon V ◎ 823-2352
605 Hooks Mary N Mrs ◎ 823-2551
606★Elliott John ◎
607 Avent James K ◎ 823-3737
608 Redward Conners Jr Rev 823-1744
CYPRESS ST BEGINS
609 Green John H ◎ 823-2248
610 Rawlins Philip J T ◎ 823-4577
611 Martin Mary Mrs ◎ 823-3020
612 Smith James B ◎ 823-1357
613 Pennington Geo E ◎ 823-4423
800 Barnhill Robt E ◎ 823-3769
804 Swicegood Glenn M ◎ 823-8506
805 Holderness H Dail ◎ 823-3550
CHERRY ST BEGINS
900 Knight Robt V ◎ 823-8433
901 Raskin Robt A ◎ 823-3697
902 Clary Carrie S Mrs ◎ 823-4589
903 Jones Chilton R ◎ 823-8404
904 Keel W R ◎ 823-4495
1000 Wickham Clarence W ◎ 823-3967
1001 Hull Harry W ◎ 823-3229
1002 Vacant
1003 Hinnant D Frank ◎ 823-3332
1004 Bartholomew Sidney J ◎ 823-3890
1005 Gilliam Don ◎ 823-2436
1006 Hubbard James T ◎ 823-3460
1007 Owens Jenness R ◎ 823-6393
1008 Good A Kenneth ◎ 823-1613
1010 Stainback Adkin A ◎ 823-6114
1011 Palmer Harry H Jr ◎ 823-3703
1012 Vacant
1013 White Claude G ◎ 823-3478
1015 Boyd T Chapman Jr ◎ 823-8216
1016 Parrisher Raymond S ◎ 823-3835
1017 Cooper Jewel M Mrs ◎ 823-2292
1019 Avery Jeff D ◎ 823-8846
1021 Baker Dan A ◎ 823-3941
1025 Bullock Robt B ◎ 823-4092

9

HOWARD ST (PRINCEVILLE) FROM 125 DANCY ST NORTH AND SOUTH 1 EAST OF MAIN ST

ZIP CODE 27886
DANCY ST INTERSECTS
WALSTON ST INTERSECTS
149★Armfield Cora
150 Winstead David
512 Davis Louise W Mrs ◎ 823-3712
635★Knight Thelma
744 Jones Evester ◎ 823-3885

6

HUNTER HILL DR —FROM HOWARD AV SOUTH 1 WEST WESTERN BLVD

ZIP CODE 27886
Deerridge Apartments

THORNE DRUG CO.
"Your Neighborhood Pharmacy"
1508 Main St. 27886 Dial 823-3849 and 2900 Main St. Tel. 823-1011

Tarboro Printing Co., Inc.
SINCE 1889
JOB PRINTING—OFFICE FORMS AND SUPPLIES
PUBLISHERS OF The Daily Southerner
504 W. Wilson St., P.O. Box 1119 (27886) Tel. 823-3106

HUNTER HILL DR—Contd

14★Harris Lola 823-6410
1b★Ellison David 823-6525
1c★Manz Wayne A 823-4895
1d★Stainback Doris 823-2434
1e★Martin Thos R 823-1721
1f★Liles Lucy Mrs 823-3816
1g★Summerlin Robt 823-1126
1h★Maier Geo 823-4422
2a★Reedy Allan 823-6168
2b★Briley Tucker 823-6094
2c★Urquhart Wm 823-5241
2d★Duhl Dan 823-1993
2e★Lafy Ken 823-5884
2f★Johnson Virginia 823-4976
2g★Day Herbert H 823-6467
3a★Elliott Paul 823-1656
3b★Brock Kathy L 823-0379
3c★Dennehy Mike 823-2065
3d★Rose Jay 823-4302
3e★Cohen Norman 823-5069
11a★Raper Ed
11b★Lewis Thos C 823-1894
11c★Renfrow Sharon K
11d★Holden D B 823-5309
11e★Ashley Deaton Jr 823-1602
11f★Marrow Tom 823-6063
11g★Forbes Rachel 823-2714
11h★Hatchell Roger 823-0313
12a★Jones Carl
12b★Decker Bill 823-5298
12c★Hill Ann 823-0238
12d★Little Ray 823-1780
12e★Robertson Betty 823-5713
12f★Harrell Juana 823-1636
12g★Cobb Virginia 823-6773

1

HYMAN RD —FROM END OF DOGWOOD CIR WEST

ZIP CODE 27886

25

JEFFEREYS ST —FROM 2614 MAIN ST SOUTHWEST 2 NORTH OF W NORTHERN BLVD

ZIP CODE 27886
104 Norris Allen G ◎ 823-6596

4

JENNIE AV —FROM 600 WARD DR NORTH

ZIP CODE 27886
2401 Robbins John D ◎ 823-2246
2402 Hobgood Bobby R ◎ 823-5255
2403 Hayes Cynthia A ◎ 823-6784
2404 Salamone Dommic A ◎ 823-5991
2405★Moore Johnny Jr
2407 No Return
2408 Hathaway J S ◎ 823-3048
2409 Harris T Graham ◎

4

JOHNSTON ST E —FROM 1315 MAIN ST EAST 6 NORTH OF WILSON ST

ZIP CODE 27886
101 Vacant
103★Williams Richd
104 Whichard Ann N Mrs 823-3392
111 Moore Walter D 823-5777
ST ANDREWS ST INTERSECTS
205 Heydenreich Paul H ◎ 823-3247
210 Bateman Wm J ◎ 923-4458
ST PATRICK ST INTERSECTS
302 Vacant
305 Grimmer Douglas E ◎ 823-6824
307 Moore Milton A ◎ 823-2231
309 Smoot Cath C Mrs ◎ 823-3795
ST DAVID ST INTERSECTS
PANOLA ST INTERSECTS

Edgecombe Homestead and Loan Association
"Financial Safety and Service For Edgecombe County Since 1889,,
422 MAIN ST. 27886
TEL. 823-2184

W. W. TAYLOR PAINT & WALLPAPER
Paint Up
CONTRACTOR
NO JOB TOO LARGE OR TOO SMALL
Ben Moore Paints By The Paint Center
303 Georgia Ave. (27886) Tel. 823-5831

TARBORO SAVINGS & LOAN ASSOCIATION
SAVINGS INSURED UP TO $40,000
ESTABLISHED 1905
Tel. 823-3116

SINCE 1940
BARNHART AGENCY, INC. GENERAL INSURANCE REALTORS
501 Main St. Corner Church St. (27886) Tel. 919 823-6181

True Value HARDWARE STORES
Marrow-Pitt Hardware Co., Inc.
SERVING TARBORO AND SURROUNDING AREA SINCE 1913
305 Main St., 27886 Dial 823-3127

E JOHNSTON ST—Contd
Tarboro High School 823-4284
507 Vacant
ROMAINE ST ENDS
ROBERSON DR BEGINS
600 Beery Peyton ◎ 823-4909
602 Newsome Kath P Mrs ◎ 832-3288
604 Wooten James A ◎ 823-3637
606 Vacant
610 Corbett Mark B Jr ◎ 823-3492
612 Harrell Allen L ◎ 823-3744

6

JOHNSTON ST W —FROM 1118 ALBEMARLE AV WEST 2 SOUTH OF HOWARD AV

ZIP CODE 27886
305 Moore Fred L 823-6760
MARLBORO ST INTERSECTS
400 Boykin Dewey R ◎ 823-2926
406 Miller Geo P ◎ 823-4252
408 Page Wm L ◎ 823-3214
410 Newman Margt W Mrs ◎ 823-3653
412 Duff C L ◎ 823-6438
Shelling Barbra
POPLAR ST BEGINS
500 Carlisle James C ◎ 823-8029
503 Flint Garland L ◎ 823-3364
504 Davis James L ◎
505 Sweet Pea Beauty Shop 823-3903
Proctor Edna A Mrs ◎ 823-3903
506 Jones Shirley Mrs ◎
508 Hagar Robt L
CEDAR ST INTERSECTS
600 Parks Martha L Mrs ◎ 823-8016
601 Lancaster Tom J ◎ 823-3523
604 Holland Leroy ◎ 823-3563
605 Alford Jesse Jr ◎ 823-3654
607 Painter A Luther ◎ 823-4538
608 Whitley Irene N Mrs ◎ 823-4216
609 Doris Beauty Shop 823-3948
Ward Doris L Mrs ◎ 823-3948
610 Taylor Nettie S Mrs ◎ 823-4033
ASH ST BEGINS
701 Walston Robt ◎ 823-3570
704 Mayo Murphy W Mrs ◎ 823-3759
706 Weaver Alma D Mrs ◎ 823-3242
708 Felton M Thos ◎ 823-2528
CYPRESS ST INTERSECTS
800 Weaver Robt C ◎ 823-8874

25

KENSINGTON DR —FROM PESCUD ST NORTHWEST 1 SOUTHWEST OF CAMBRIDGE DR

ZIP CODE 27886
300 Watkins E Baxter ◎ 823-5518
304 Anderson Micajah V ◎ 823-3844

6

LAKE DR —FROM HOWARD AV EXTN NORTH 1 WEST OF SOUTH AV

ZIP CODE 27886
1804 Whitehurst Geo F ◎ 823-2700
1806 Strawbridge Willie D ◎ 823-8620
1808 Weathersby H Norman ◎ 823-2368
1810 Jenkins Otis C exp
1812 Warren Willie J ◎ 823-4362
1816 Young Hugh G ◎ 823-5985

6

LANCASTER ST —FROM FRANCIS DR WEST 2 SOUTH OF BARLOW RD

ZIP CODE 27886
1912 Compton Walter H ◎ 823-5214

C. E. Putnam Agency, Inc.
INSURANCE
REAL ESTATE AND RENTALS
435 Main St. 27886 Dial 823-2411

R.M. FOUNTAIN, JR.
NML
LIFE INSURANCE—REAL ESTATE
FINANCIAL CONSULTANT
2000 B
Main St. (27886)
Tel. 823-6046
and 823-3798
LIFE MEMBER MILLION DOLLAR ROUND TABLE

LANCASTER ST—Contd
2001 Hardy Fredk A ◎ 823-4534
2003 Brown James A ◎ 823-5834
2004 Coats Rozell L ◎ 823-8880

7

LANIER CT —FROM 1010 MAIN ST WEST

ZIP CODE 27886
Beasley Wm L Jr ◎ 823-3857

6

LAUGHLIN ST —FROM 1506 SPEIGHT AV WEST 2 SOUTH OF LEWIS ST

ZIP CODE 27886

3

LAURENCE ST —FROM BRADLEY AV NORTH 1 EAST OF EAST AV

ZIP CODE 27886
1121 Hyman Louise Mrs
EDMONDSON AV
INTERSECTS

3

LEAF ST —FROM 90 E ST JOHN ST NORTH 7 EAST OF MAIN ST

ZIP CODE 27886
703★Redmond Willie

25

LEGGETT HWY RT 2 —FROM 2311 MAIN ST EAST 1 NORTH OF AUSTIN ST

ZIP CODE 27886
1200 Long Trailer Co Inc mfrs
823-8104
Whitehurst & Peele Store
gro 823-3721
Whitehurst & Peele Trailer
Park 823-3721
★Boseman Richd T ◎
823-1902
Beard Rosa L ◎ 823-2650
Blackman Fred L
Edmondson Benj
Edwards Wayne L ◎
Flora Elbert ◎ 823-6863
Frazier Cath G ◎ 823-5196
Harrell Evelyn ◎
Harrell Melvin R ◎
823-3318
Harrell Royal L ◎ 823-4404
Hathaway Charlie T ◎
James David E 823-5219
James Matthew A ◎
823-1973
★Roberson Cy
Lenes James R ◎ 823-5157
Madry Lonnie 823-5798
Overstreet Randall P ◎
823-6488
★Owens M E
Phelps Ervin E ◎ 823-6998
★Thorpe G W ◎
Raynor Herman ◎
Sessums Sarah ◎
Taylar Joseph A ◎ 823-1292
Warren Annie ◎

6

LEWIS ST (SPEIGHT FOREST)—FROM 405 SPEIGHT AV WEST 1 NORTH OF LAKE DR

ZIP CODE 27886
1800 Morse Thelma Mrs ◎
823-3598
1802★Eagle Beulah M 823-5862
1804 Ward Moody H ◎ 823-3395
1806★Tharin Blake W ◎
823-2081
1808 Pate Geo T ◎ 823-4323
1809★Kent Joe E 823-4037
1810 Morris Wm C Jr ◎ 823-2343
1814★Whitehurst Wm A ◎
323-8519
1816 Hux Fredk M ◎ 823-3074

ROBERT'S OF TARBORO
Appraisals • Remounting • Repairs
"Diamonds Are Our Business"
TEL. 823-2149
309 MAIN ST. 27886

PILGRIM LAUNDRY & DRY CLEANERS, Inc.
COMPLETE LAUNDRY AND SANITONE DRY CLEANING
104 WEST WALNUT ST. 27886
DIAL 823-3171
NICO NATIONAL INSTITUTE OF CLEANING AND DYEING
AMERICAN INSTITUTE OF LAUNDERING CERTIFIED WASHABLE

TARBORO OIL COMPANY, Inc.
Wholesale Motor Fuels - L P Gas
401 Trade St. (27886) Phone 823-8145

LEWIS ST—Contd
1900 Whitehurst Lindsay R ◎ 823-3655
1902 Taylor David R ◎ 823-3987
1904 Kilby Edgar W ◎ 823-3775
PINE ST ENDS

25

LINCOLN RD —FROM U S HWY 64 SOUTH 1 EAST OF CANTONGATE RD

ZIP CODE 27886
201 Whitehurst Donald R ◎ 823-8638
203 Brogden R Grant 823-5755
301 James Brenda
401 Szczepanek Doris G ◎ 823-2958

7

LINCOLN ST —FROM END OF W BAKER ST NORTH 4 WEST OF ALBEMARLE AV

ZIP CODE 27886

5

LINDEN ST —FROM 1404 CEDAR WEST 2 NORTH OF HOWARD AV

ZIP CODE 27886
601 Vacant
603 Bell Lynwood B ◎ 823-6205
605 Hopkins Geo H ◎ 283-3808
607 No Return
609 Community Self-Service Laundromat
609½ Heath A T Barber Shop 823-5470
611 Williams Otis E 823-5013
618 Fussell Nannie W Mrs ◎ 823-2975
624 Mosely Gene A ◎ 823-8984
MILLS ST ENDS
ASH ST ENDS
701 Roberson Dennis G 823-2267
703 Holland Larry F ◎
SUNSET AV BEGINS
704 Pope James G 823-4786
707 No Return
CYPRESS ST ENDS
801 Hagans Wm I ◎
803★Tyson Annie 823-1219
805 Williams Don Jr ◎ 823-3659
809 Newell Rachel W Mrs ◎ 823-3373
CHERRY ST INTERSECTS
900 Irene's Beauty Shop 823-2279
Winchester H Sherman Jr ◎ 823-3412
901 Winchester Ernest W ◎ 823-8255
902 Acree Linda S ◎
904 Acree S Dexter ◎ 823-2381
905 Abrams James F ◎ 823-8670
908 Holland Betty W Mrs ◎ 823-4592
Webb Wm H 823-1950
909 Taylor John D ◎
910 Dunn James B ◎ 823-1715
911 Howard Grace M Mrs ◎ 823-4281
PEACH ST INTERSECTS

2

LLOYD ST —FROM 618 E CHURCH ST NORTH 5 EAST OF MAIN ST

ZIP CODE 27886
ST JOHN ST INTERSECTS
601 Bryant Magnolia S Mrs ◎ 823-8195
607 Lewis Edna R
WILSON ST INTERSECTS

3

615 Dancy Leroy L 823-0151
700★Moten Rich 823-3159
711 Vacant
713 Harris Jasper ◎ 823-2933
BRADLEY AV INTERSECTS
801 Knight Geneva B Mrs ◎ 823-1268
802 Vacant
810 Vacant

BLACKWELL'S, Inc.
GENERAL TIRE
Tires And A Smooth Ride Too!
Tel. 823-8174
107 E. Hope Lodge Street (27886)
McCREARY

Benton Furniture Co.
Kelvinator Appliances—Sylvania TV's
Complete Home Furnishings
229 MAIN ST. 27886 TEL. 823-3834

LLOYD ST—Contd
811 Brown Lafayette ◎ 823-3752
813 Thigpen Leola W Mrs ◎ 823-1417
EDMONDSON AV INTERSECTS
900 Saint Paul Baptist Church
905 Sessoms Zelota Mrs ◎ 823-2610
907 Porter Boyse 823-4706
909 Vacant
912 Staton Alberta M Mrs ◎ 823-8933
913 Arnold Wm P ◎ 823-4354
BAKER ST INTERSECTS
1005 Vacant
1011 Jones Francis M ◎ 823-8626
1101 Lancaster Mark A 823-6169
PHILLIPS ST INTERSECTS

4

LONGVIEW AV —FROM SPRING GARDEN ST NORTH 2 EAST OF ST ANDREWS ST

ZIP CODE 27886
1600 Fanny Leo W ◎
1601 Spain
1602 Ogburn Effie J Mrs ◎ 823-4452
1605 Pitt Wm C Jr ◎ 823-3762
1606 Lane Lawrence B ◎ 823-4715
CROMWELL AV ENDS
1607 Anderson Anne J Mrs ◎ 823-2688
1611 Thorne Geo T ◎ 823-3815
1613 Carter Russell S ◎ 823-2497
1615 Turner Lida D Mrs ◎ 823-5423
THRASH AV ENDS
1701 Wilkerson Betrand B ◎ 823-3618
1703★Smith Virginia ◎
1705 Lewis Charles W ◎ 823-6584
1706★Johnson Wm 823-8434
1707 Medley Robt K ◎ 823-4097

4

LUCILLE DR —FROM 501 FOREST ACRES DR EAST ½ BLK NORTH OF E WALNUT ST

ZIP CODE 27886
501 Conyers James A ◎ 823-2348
502 Young John R ◎ 823-3292
503★Vernon Milton W ◎
504 Vacant
505 Cox Kenneth ◎
506 Hagans James T Jr ◎ 823-4610
507 Harrison Wayne R ◎ 823-6461
508 Hunter Susan E Mrs ◎ 823-4183
509 Alexander Charles N Mrs ◎ 823-1702
510★Miller Cath S Mrs ◎ 823-2415
Staton James H 823-2415
511 Weeks Lena W Mrs ◎ 823-2634
513 Howse Glenn A Jr ◎ 823-4089
ROBERSON DR BEGINS
600 Barnes
602 Guill Horace L ◎ 823-2432
603 Conway Christine C Mrs ◎ 823-4968
604 Noble Bert F ◎ 823-3007
605 Harrell R Paul Jr ◎ 823-8646
606 Bobbitt Jack P ◎ 823-3095
607 Cratch James R Jr ◎ 823-4670
608 Worsley Braxton M ◎ 823-2285
609 Etheridge Frances H Mrs ◎ 823-3094
612 Bridgers H Vinson ◎ 823-4462
613 Bryan Wm D Jr ◎ 823-3381

MOORE LUMBER COMPANY INC.
Complete Line Lumber and Building Materials
"GENERAL CONTRACTORS"
1601 St. Andrews St. 27886 Phone 823-4125

FORBES INSURANCE & REALTY Inc.
ESTABLISHED 1952
MUTUAL INSURANCE—REAL ESTATE
INA
1905 Main St., 27886 Dial 823-3131

"Your Local Friendly Bank,,
EDGECOMBE BANK & TRUST CO.
Commercial - Savings - Trust - Farm Management
318 Main St. 27886 823-6101
North Tarboro Branch, 1717 N. Main St. 823-6101
West Tarboro Branch, Howard Av and Western Blvd 823-6101
Oak City Branch 798-5061
Fountain Branch 749-2221

1

MAIN ST —FROM TAR RIVER NORTH THE PRINCIPAL RETAIL BUSINESS ST AND THE DIVIDING LINE FOR STS RUNNING E AND WEST

ZIP CODE 27886

98 Hale's Gulf Service Station 823-2988
99 Quigless Clinic The 823-2112
WATER ST BEGINS
100 White's Exxon Service 823-2976
105 Modern Barber Shop 823-6021
107 Vacant
111 Turner T E Plumbing Co Inc 823-3950
118 Heilig-Meyers Exchange Store Inc new & used furniture 823-4144
119 Toy Store The
121 Plumco Inc plmb contrs 823-1244
124 Havens Feed & Seed Store 823-2664
125 Noble's Grocery 823-3915
126 City Sea Food 823-4704
127 Tarboro Billiard Parlor 823-7105
GRANVILLE ST INTERSECTS
200 Liberty Restaurant 823-2045
201 Star Light Grocery The 823-7332
Davenport Wm
202 Vacant
205 Stanco's Clothing used 823-6673
206 Donut House The 823-2766
207 Benton Furniture Co 823-1751
208 Simmons J E Furniture Co Inc 823-3230
209 Midway Grocery 823-4121
212 Hopkins Grover P lwyr 823-1156
213 Slack & Shirt Shop Inc 823-4000
214 Popes variety store 823-5433
217 Western Auto Associate Store accessories & parts 823-3911
219 Tommy's Record & Tape Shop
221 Vacant
225 Tarboro Shoe Shop reprs 823-4066
227 Sawyer's Bargain House clo 823-8484
228 Shugar's Department Store Inc 823-3181
229 Benton Furniture Co 823-3834
230 Adler's Of Tarboro Inc wn clos 823-3088
231 Video Television & Appliance Center 823-4579
PITT ST INTERSECTS
300 Leggett Maud D Mrs ◎ 823-2367
301 Moore's Pharmacy 823-2448
305 Marrow-Pitt Hardware Co Inc 823-3127
309 Robert's Jewelry Co 823-2149
310 Tarboro Credit Bureau 823-8171
Tarboro Merchants Assn & Chamber Of Commerce Inc 823-8171
Chamber Of Commerce 823-8171
312 Page-Barbre Insurance 823-8977
313 Vacant
314 Noble's Barber Shop 823-4004
316 Edgecombe Bank Building
318 Edgecombe Bank & Trust Co 823-6101
320 Carolina Telephone And Telegraph Co 823-9821
322 Rose's Stores Inc 823-3153
325 North Carolina National Bank 823-6131
ST JAMES ST INTERSECTS
400 Creech The Florist 823-1196
401 Great Southern Finance 823-5176
402 Carolina Office Equipment Co Inc 823-8149
403 Dixie Cafe 823-7482

Your Blue Ribbon Printer For East Carolina
CLAYTON PRINTING SERVICE Inc.
A Division of Doutts Printing Service, Hopewell, Va.
PHONE 823-5121
Since 1892
600 Main St. Tarboro, N.C. (27886)

since 1935
SHOOK
INSURANCE AGENCY
LIFE-AUTO-FIRE-CASUALTY
Howard Bldg., 119 E. St. James St. 27886 Dial 823-2232

PLUMCO, Inc.
ESTABLISHED 1966
Plumbing - Heating - Air Conditioning
Certified General Electric Air Conditioning Dealer
121 Main St. P.O. Box 1528 (27886) Tel. 823-1244

MAIN ST—Contd
405½ Staton & Associates land surveyors 823-5722
406 Cato's women's clo 823-8220
408 Cato's (Overflow)
409 Clark W S & Sons Inc genl mdse 823-2101
410 Green Box Gift Center 823-0297
412 Roberson & Dupree Shoe Store shoes 823-2754
414 Godwin's Men's Shop Inc 823-6230
418 Williams Five & Ten Cent Stores Inc 823-3250
420 Tasty Bakery 823-3301
421 Clay's Drugs Inc 823-6081
422 Edgecombe Homestead & Loan Association 823-2184
Nash & Co ins & real est 823-8071
423 Provident Finance Co 823-4177
425 Ange's Beauty Shop 823-2371
427 Rex Jewelers 823-4700
431 Beauty Palace 823-1492
433 Bridgers Building
R & T Discount shoes 823-1731
Rooms
1 Vacant
2 Edgecombe Insurance & Realty Co 823-3545
6 Vacant
Floors
3d Fl Coastal Plain Broadcasting Co Inc 823-2191
3d Fl W C P S Radio Sta (Coastal Plain Broadcasting Co) 823-2191
435 Putnam C E Agency Inc 823-2411
CHURCH ST BEGINS
500 Tarboro Town Hall 823-8121
Rooms
100 Tarboro-Edgecombe Development Corp real est 823-4173
101 Tarboro Town Clk Treas And Tax Collr 823-8121
105 Vacant
201 Tarboro Town Mayor 823-8121
202 Tarboro Town Mgr 823-8121
204 Tarboro Town Admn Ofcr 823-8121
205 Vacant
211 Tarboro Town Council 823-8121
500 Tarboro Town Ct Rm
Tarboro Town Police Dept 823-2113
501 Tarboro Savings & Loan Assn 823-3116
Barnhart Agency Inc ins 823-6181
514 Colonial Theatre 823-4060
515 County Court House Annex
Rooms
1 County Home Economics Extn Agt 823-4409
2 County Agrl Agt 823-4010
515 County Extn Agt 4-H
7 Community Service Center 823-5158
10 U S D A Soil Conservation Serv 823-3234
10 U S Anti-Poverty Program 823-5158
11 Vacant
22 State Probation Ofc 823-3542
24 County Auditorium
25 U S Fed Crop Ins Corp 823-4709
29 Edgecombe County Chapter Am Natl Red Cross 823-3859
31 Vacant
525 U S P O 823-8165
Bsmt Fountain Lawrence H Hon congressman 823-4200

HATHAWAY'S WELL DRILLING CO., INC.
Sta-Rite Pump Sells and Service
2" and 4" Deep Wells
Tree Service - Backhoe Work - Dump Truck Service
1045 W. St. James St. (27886) Larry P. Hathaway 823-6272

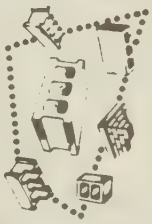

Tarboro Concrete & Building Supplies, Inc.
Ready Mixed Concrete - Concrete Blocks - Lightweight Blocks
Bethel Highway, P.O. Box 629, Tarboro (27886)
Dial 823-4184

CAROLINA OFFICE EQUIPMENT CO., Inc.
Printing — Office Supplies — Office Furniture — Office Machines
Tel. 823-8149
402 Main St. 27886

Peoples Bank & Trust Company
Tel. (919) 823-5025
2100 N. Main Street • P.O. Box 1280 • Tarboro, North Carolina (27886)

MAIN ST—Contd
U S D A Agrl Stabilization & Conservation Serv 823-8187
County Farmers Home Admn
526 Sullivan's Upholstery & Seat Cover 823-4197
Bill's T V Service 823-1154
ST JOHN ST INTERSECTS
600 Clayton Printing Service Inc 823-5121
605 First Baptist Church 823-0111
622 Womble's 66 Service Center 823-2996

7

WILSON ST INTERSECTS
800 Mc Craken L A 823-5768
801 Smith Norris W ◎ 823-4654
804 Vacant
805★Brown Acie B ◎ 823-3794
806 Burnette W Nash ◎ 823-4032
807 Roberson Edw L ◎ 823-3035
PORTER ST INTERSECTS
900 Buffaloe Velma B Mrs ◎ 823-2346
901 Barbe Robt F ◎ 823-8390
902 Apartments
1 Eason Hildegard Mrs 823-8837
2 Hussey Susan W Mrs 823-2747
3 Wilson Marjorie H
4 Smith Dorothy M 823-2507
903 Van Landingham Joseph W ◎ 823-2792
Copeland Virginia K Mrs 823-5957
904 Mc Nair A Harvey ◎ 823-3758
905 Miriam's Antique 823-4964
Owen J Richd ◎ 823-9504
906 Spruill John R 823-3760
908 Barnes Mattie K Mrs 823-4537
909 Edgecombe County Memorial Library 823-1141
910★Smith Carrie ◎ 823-1413
912 Mahler Wm A ◎ 823-2756
★Bren Nettie J 823-3845
BAKER ST INTERSECTS
1000 De Loatch Eliz W Mrs ◎ 823-3679
1002 Nash Brent D ◎ 823-3633
1003 Marrow J Chalmers ◎ 823-8491
1008 Constantine Nicholas Jr ◎ 823-4466
1010 Simmons Walter E ◎ 823-2617
BRIDGES ST INTERSECTS
1100 Clark Louise W Mrs ◎ 823-3604
1101 Howard Madeline J Mrs ◎ 823-2728
1103 Edwards Winifred ◎ 823-3961
1103a Britt Shirley P Mrs 823-6441
1105 Vacant
1108 Philips Henry H Jr ◎ 823-3940
1109 Hart Katie B Mrs ◎ 823-2266

6

PHILIPS ST INTERSECTS
1200 Raskin Louis E ◎ 823-4048
1201 Fountain Bernice M Mrs ◎ 823-3296
1203 Thompson R D IV 823-6435
1205 Moseley Theo G ◎ 823-2548
1206★Elliott Yancey C ◎ 823-6707
★Elliott Yancey C Jr 823-8650
1208 Fountain Mary R Mrs ◎ 823-2539
1209 Martin W Randolph ◎ 823-4221
1210 Bryan Sarah F ◎ 823-2328
BATTLE AV INTERSECTS
1301 Kawamoto Herbert H 823-5844
1303 Vacant
1304 No Return
HENDERSON CT BEGINS

EMPIRE ENTERPRISES ROOFING CO.
TEL. 823-6715
HWY. 258 N., 27886

Tarboro Printing Co., Inc.
SINCE 1889
JOB PRINTING—OFFICE FORMS AND SUPPLIES
PUBLISHERS OF The Daily Southerner
504 W. Wilson St., P.O. Box 1119 (27886) Tel. 823-3106

MAIN ST—Contd
1305 Horn D Frank ◎ 823-2738
1307 Kent Jesse ◎ 823-8719
1310 Apartments
1 Floyd T W
2★Elliott Leland
3★Herrity James
4★Hoysa Charles
1312 Warren A Vallen ◎ 823-2535
1315 Brodie Mildred ◎ 823-3188
JOHNSTON ST BEGINS
Apartments
1 Owen Jutry L 823-6079
2 Jordon Geneva E Mrs 823-8445
3 Leonard Geo 823-4003
4 Strickland Sue 823-2544
1402 Brown Milton S Jr ◎ 823-2493
1406 Tarboro Coca-Cola Bottling Co 823-2380
1407 Constantine Randolph ◎ 823-3568
1414 Betty's Salon Of Beauty 823-3707
1415 One Hour Perko Cleaners 823-3124
1416 Depot Barber Shop
1419 Tarboro Carpet Center 823-5719
WALNUT ST INTERSECTS
1500 Industrial Medical Services Inc hosp sup 823-8269
1501 Walnut Street Texaco 823-4055
1504 Rawls & Winstead Inc auto parts 823-2176
1506 Thorne Drug Co 823-3849
1507 Hardee's Of Tarboro 823-2508
1526 Tarboro Gulf Station 823-4736
1527 Spur Service Station
1528 Boyd's B P Station 823-8202

5

HOWARD AV INTERSECTS
1600 Seaboard Coast Line Railroad Co 823-5741
Atkinson Sales Co Inc 823-2076
1603 Little Mint Of Fine Foods restr 823-8161
1615 Budget Bakery
Rear Vacant
SCLRR CROSSES
1703 Jack's Fish Market 823-6459
1713 Colonial Stores 823-8832
1717 Edgecombe Bank & Trust Co N Tboro Branch 823-6101
NORFLEET ST BEGINS
1725 Edgecombe A B C Package Store No 7
1802 Tarboro TV & Appliance Center Inc 823-5546
1805 Kwik Pik Inc gro 823-7904
1900 Edgecombe Investment Corporation rental property 823-3167
Edgecombe Motor Co Inc autos 823-3166
1905 Forbes Insurance & Realty Inc ins & real est 823-3131
1907 Long Manufacturing Co Inc farm equip 823-4151
Long Supply Co Inc agrl imp dlrs 823-4151
1925 Tarboro Sunoco 823-6570
FAIRVIEW CIR BEGINS
DANIEL ST BEGINS
2000 Fairview Shopping Center
Fairview Launderette
Goodyear Service Store 823-5191
2000b Fountain Reginald M Jr lwyr 823-6046
Fountain R M Jr Financial Consultant ins & real est 823-6046
2001 Fairview Service Station 823-7945
2002 House Of Treats ice cream store 823-3576
2002b Surplus Discount 823-6417
2003 Vacant
2004 Sara's Flowers Inc 823-0217

THOMAS-EDMONDSON AGENCY, Inc.
GENERAL INSURANCE
EDMONDSON REALTY CO.
409 W. Wilson St. 27886 Tel. 823-2514

WEST NEW & USED FURNITURE
SINCE 1965
BUY - TRADE - SELL
2225 N. Main, Tarboro, N.C. (27886) Phone 823-5318

MAIN ST—Contd
2005 Teele Paint & Hardware Co 823-2575
2006 Ritter Finance Systems Inc 823-2135
2008 Christmas Shop
2010 Wilco Stores Inc variety store
2011 Farmer's Exxon Servicenter 823-8498
2014 Zirkle's Cleaners & Laundry Inc 823-3755
2016 Vacant (2 Bldgs 2016-18)
2030 A & P Food Stores gro 823-4135
CENTER ST BEGINS
FAIRVIEW CIR BEGINS
2100 Peoples Bank & Trust Co 823-5025
2104 Zip Mart No 21 gro 823-7470
2115 G & W Chrysler-Plymouth-Dodge Inc 823-3163
HOPE LODGE ST INTERSECTS
2201 Magic Mirror beauty shop 823-2230
2202 Freuler's Radio & Television Service 823-4254
2207 Clark James E archt 823-2138
Henderson Construction Co Inc genl contrs 823-2138
Henderson Lumber Co Inc 823-2138
Home Services Of Tarboro Inc ins 823-2138
2208 Tarboro Auto Parts Inc 823-8500
2212 Vacant
2218 Tarboro Veterinary Hospital 823-2295
2222 Edmondson Annie B Mrs ◎ 823-4722
2223 Deluxe Cleaners 823-2284
2224 Snead Wm O ◎ 823-3587
2225 West New & Used Furniture 823-5318
2225½ West Garland Furn Whse
2227 Taylor's Barbecue restr
2228 Sasser Martin G ◎ 823-2678
2229 Pulley Merkle ◎ 823-4179
2230 Andrews Gus L ◎ 823-2457
2235 Brown Joseph G ◎ 823-1151
2237 Brown Mary L Mrs ◎ 823-3261
2238 Robertson Ida H Mrs ◎ 823-5562
2239 Hale Henry K ◎ 823-8882
2240 Lassiter Felix J 823-2358
2242 Vacant
Rear Sessums Maggie W Mrs ◎ 823-8924
2247 Bulluck J L ◎ 823-2396
2251 Dixon Steve 823-4442
2253 Rawl Shirley
2301 Trico Electric Co Inc 823-5141
2303 Suburban Grill 823-4232
2311 Barnhill Contracting Co excavating 823-1021

25

LEGGETT HWY BEGINS
2402 Vacant
2405 Clark Sam N Jr ◎ 823-2537
2406 Vacant
2500 Walker Wilbur M ◎ 823-2910
2501 Long John G ◎ 823-4047
2503 Long Wm R ◎ 823-4256
2506 Gardner Collis W ◎ 823-4034
2508 Cobb O Raymond ◎ 823-4497
2510 Burruss Betty S ◎ 823-8013
2512 Bock Edw ◎ 823-5880
WINDSOR PL BEGINS
2600 Messer Albert C ◎ 823-8487
2602 Smith Arth M ◎ 823-2401
2603★Ellsworth Simpson C ◎ 823-6921
2604 Proctor Wm A ◎ 823-2377
2605 Shackleford Edw E ◎ 823-8888
2607 Vick Jones C ◎ 823-4945
2609 Edmondson Hazel R Mrs ◎ 823-2824
2613 Tostoe Wm K ◎
2614 Crisp Wm T ◎ 823-4673

SARA'S FLOWERS
WE WIRE FLOWERS
DIAL 823-0217
FAIRVIEW SHOPPING CENTER 2004 N. MAIN ST. (27886)
FTD

CITY CAB OF TARBORO, INC.
TAXICAB
Tels. 823-2600 823-8000

MAIN ST—Contd
2700 Andrews Blake B Mrs ◎
2701 Moore Wm D ◎ 823-3029
2705 Vick J Stanley ◎ 823-3371
BRANDON ST BEGINS
2801 Liverman Stanley Jr ◎ 823-6569
2817 Tarboro Clinic The 823-2105
Almond Chalres M phys 823-2105
Brooks John I Jr phys 823-2105
Herring Victor G Jr phys 823-2105
Hussey Howard S Jr phys 823-2105
Barbe Robt F phys 823-2105
Morgan John G phys 823-2105
Roberson Edw L phys 823-2105
Temple Peter L phys 823-2105
Vick H Vernell phys 823-2105
Whaley John L phys 823-2105
Cutchin Lawrence M phys 823-2105
Hemmingway Geo C Jr phys 823-2105
Kelsh James M phys 823-2105
2900 Thorne Drug Co 823-1011
2901 Edgecombe General Hospital 823-4101
2909 County Health Dept 823-2174
County Dog Warden 823-2174
3001 Edgecombe Meadows Boarding Home rest home 823-2525
Richardson Essie R Mrs 823-2525
3003 Edgecombe Acres Boarding Home rest home 823-5338
Williams Margt K Mrs ◎ 823-5338
3007 Edgecombe Nash Mental Health Clinic 823-6031
3301 Black & Decker Mfg Co 823-6011
3401 W C P S Transmitter
3404 Vacant
3607 Brady Edw H ◎ 823-6572
3610 Harrell J P Exxon Station 823-5281
3619 Evans Howard M ◎ 823-8996
3706 Regan Richd J ◎ 823-3078
Regan Richd J Distributor 823-3078
3707 Webb Marvin E ◎ 823-3700
3711 Boone Fredk S ◎ 823-6797
3800 Harrell J P ◎ 823-3510
3804 Dawson Pat ◎ 823-2374
3808 Brentwood Penticostal Holiness Church
3923 Parks O S ◎ 823-8765
3924 Quick Shoppe gro 823-6542
4001 Glenoit Mills Inc Tarboro Plant 823-2124
Tarboro Mobile Home Sales Inc 823-6396

9

MAIN ST (PRINCEVILLE) FROM TAR RIVER SOUTH (ALSO KNOWN AS BETHEL HWY)

ZIP CODE 27886
NUMBERS IRREGULAR
101 Vacant
117 Mewborn Thos B Jr ◎ 823-3062
119a Vacant
119e Brown Dora L
119f Vacant
120 Etna Service Station 823-7298
121 Vacant
131 Porter Narcisus Mrs ◎ 823-4410
132 Johnson Wm B
137 Vacant
STATE HWY 258 INTERSECTS
MARKET ST INTERSECTS
209 Vacant
309 Stancill Geneva W Mrs ◎

FEDERAL LAND BANK ASSOCIATION OF TARBORO
FARM CREDIT SERVICE
Tel. 823-8138
200 W. St. John St. P.O. Box 1236 (27886)
Federal LAND BANK Association

MAIN ST (P)—Contd
312 Pitt Mary M Mrs ◎ 823-3387
304★Edwards Charles
312★Morris Clarence
331 Lawrence Victoria C Mrs
322 Vacant
341 Bridges Mary
332 No Return
426★Sessoms Ida
342 Pettaway Wm R ◎ 823-6771
314 Bridgers Wm ◎
411 Malone Gypsy B Mrs ◎ 823-6376
★Blair Eldatia J
432 Ward Millie W Mrs ◎
316a Vacant
317 Battle Brisco
318 Vacant
442 Killibree Betty M 823-5098
321 Norfleet Frances V Mrs
441 Stancil Ida M Mrs ◎
452 Whitehead Marie D Mrs 823-3645
462 Vacant
464 Petteway Claude ◎
532 Vacant
451 Thorne Cora ◎
DANCY ST BEGINS
132 Dancy Mabel Mrs ◎
Black Eliz M 823-1947
BLACK ST BEGINS
405 Bullock Roy 823-2579
409 No Return
410 Bridgers Grocery 823-5537
414 Vacant
WALSTON ST BEGINS
500 Taylor Addie J Mrs ◎
504 Brown Emily W Mrs ◎ 823-3877
509 Thigpen Wilbert L Jr ◎ 823-8210
511 Best Wm H ◎ 823-5355
514 Vacant
515 Sharpe Martha R Mrs
517 Barnes Aug
519 Williams Caletha Mrs ◎ 823-4449
520 Brown Mattie C
526 Perkins Daisy C Mrs 823-5291
529 Vacant
530★Jones Mary R
532 Brown Maggie 823-5477
533 Vacant
534 Jones James J 823-5311
535 Rose Madame
601 Cannon D Raymond
604 Vacant

7

MARLBORO ST —FROM 401 W BAKER ST NORTH 1 WEST OF ALBEMARLE AV

ZIP CODE 27886
CLAY ST INTERSECTS

5

MARSHALL ST —FROM 111 S FAIRVIEW CIR NORTH 1 WEST OF MAIN ST

ZIP CODE 27886
100a Edmondson Mollie P Mrs ◎ 823-3004
100b Vacant
105 Harrell James O Jr ◎ 823-2260
106 Myers Saml R ◎ 823-4313
107 Pollard Lester L ◎ 823-3451
MAYO ST BEGINS
200 Twiddy Jerry L ◎ 823-4435
203 Bullock B Mayhue ◎ 823-3726
206 Burnette E F 823-5830
FAIRVIEW CIR INTERSECTS

10

MARTIN ST (PRINCEVILLE) A STREET LOCATED IN SOUTHERN TERRACE MOBILE HOME SUBDIVISION

ZIP CODE 27886
135 Holmes Annie ◎
564 Bullock Geo ◎
★Exum Alton C ◎
613 Jackson Eliz B ◎ 823-1568
Birth Dorsey ◎ 823-6549

8

MARYLAND AV —FROM 1704 MEMORIAL AV NORTH

ZIP CODE 27886
205 Midgette Henry ◎ 823-4093
206 Howard Noah B ◎ 823-8618
207 Cooke Katie H Mrs ◎ 823-3388
EDGECOMBE AV INTERSECTS
300 Pace Frank V ◎ 823-8833
301 Vacant

BATTERIES
B&F STARTER & GENERATOR
RADIATORS
BILLY TREVATHAN FRANK LYNCH, JR.
State Hwy. 258 N., 1 Mile North of Tarboro
P.O. Box 327 (27886) Phone 823-4941

Benton Furniture Co.
Kelvinator Appliances—Sylvania TV's
Complete Home Furnishings
229 MAIN ST. 27886 TEL. 823-3834

MARYLAND AV—Contd
306 Spruill Wm A ◎ 823-4904
308 Williams Chalmers ◎ 823-5565
309 King James R ◎ 823-5331
310 Cannon Harvey L ◎ 823-1362
311 Long Mickey M ◎ 823-8081
312★Harper Herman L ◎
316 Gardner A M Mrs ◎ 823-6050
ST JAMES ST INTERSECTS

10

MATTHEWS ST (PRINCEVILLE)—A CONTINUATION OF BERKLEY ST FROM NEVILLE ST EAST

ZIP CODE 27886
1 Harrison Andrew 823-1611
2 Nobles Eli ◎ 823-5480
3 Lynch Oliver ◎ 823-6758

6

MAURICE DR —FROM HOWARD AV EXTN NORTH 1 EAST OF LAKE DR

ZIP CODE 27886
1300 Norris James J ◎ 823-3627
1303 Norville John W ◎ 823-8745
1304 Worden Norman R ◎ 823-1882
1305 Boyd Colby M ◎ 823-3892
1306 West Graham A 823-5900
1307 Freuler Frank O ◎ 823-3691
1308 Griffin David H ◎ 823-2818
1310 Carter Kenneth E

5

MAYO ST —FROM 106 MARSHALL ST WEST 1 NORTH OF S FAIRVIEW CIR

ZIP CODE 27886
103 Edmondson Johnny R 823-2338
104 Harrell Craig
105 Lilley Raymond B ◎ 823-3945
106 Wilson Mary G Mrs ◎ 823-4553
107 Sugg Jimmy ◎ 823-2849
108 Ayers Joseph C ◎ 823-8497
109 Harper Charles E ◎ 823-3613
110 Owens Eddie R ◎ 823-3829
111 Forrest Linwood E ◎ 823-3708
112 Owens Philip C ◎ 823-4075
113 Sheffield Lucius G 823-2625
114 Parrish Joseph D ◎ 823-4562
115 Vacant
116 No Return
117 Britt Edw M ◎ 823-3281
118 Little Iris Mrs
119★Mueller Fred
120 Alford G Franklin ◎
121 Turner Selma H Mrs ◎ 823-6579
122 Mc Donald Gertrude M Mrs 823-8769
123 Vacant
124 Godwin Lorine A Mrs ◎ 823-4494
125 Sutton Allen D 823-3419
126 Earp Geo W ◎ 823-2474
127 Meads Richd C 823-8364

5

MC NAIR ST —FROM N FAIRVIEW CIR NORTH 2 WEST OF MAIN ST

(NO HOUSES–
ZIP CODE 27886

25

MEDLIN PL —FROM CANTONGATE RD EAST 1 SOUTH OF AINSLEY CIR

ZIP CODE 27886
3700 Wooten Melvin L ◎ 823-8872
3701 Myrick Maryland L ◎ 823-8532

MOORE LUMBER COMPANY INC.
Complete Line Lumber and Building Materials
"GENERAL CONTRACTORS"
1601 St. Andrews St. 27886 Phone 823-4125

FORBES INSURANCE & REALTY Inc.
ESTABLISHED 1952
MUTUAL INSURANCE—REAL ESTATE
INA
1905 Main St., 27886 Dial 823-3131

"Your Local Friendly Bank,,
EDGECOMBE BANK & TRUST CO.
Commercial - Savings - Trust - Farm Management
318 Main St. 27886 823-6101
North Tarboro Branch, 1717 N. Main St. 823-6101
West Tarboro Branch, Howard Av and Western Blvd 823-6101
Oak City Branch 798-5061
Fountain Branch 749-2221

MEDLIN PL—Contd

3702 Bucknam Robt W ◎ 823-5705
3703 House Berry M ◎ 823-3321
3704 Melton Victor W ◎ 823-2918
3705 Scott John D ◎ 823-5539
3706 Pilgreen James T ◎ 823-8514
3707 Calloway Jack ◎ 823-5358
3708 Gurley David E Jr ◎ 823-8277
3709 Warren Benj ◎ 823-6476
3710 Vacant
3712 Price Linwood B ◎ 823-8005

8

MEMORIAL AV —FROM 615 W ST JAMES ST SOUTH AND WEST

ZIP CODE 27886
SOREY AV INTERSECTS
EDGECOMBE AV BEGINS
704 Thompson Debra Mrs ◎
706 Scott Florence S Mrs ◎ 823-8800
CAROLINA AV BEGINS
708 Whitehurst Herbert A ◎ 823-6682
GLORGIA AV BEGINS
SPARTA RD INTERSECTS

6

MEREDITH AV —FROM HOWARD AV EXTN SOUTH 2 EAST OF WESTERN BLVD (BY-PASS)

ZIP CODE 27886
1200 Medford Reginald D ◎ 823-6066
1900 Bridgers Ben E Jr ◎ 823-1108
1902 Sessoms David F ◎ 823-1501
904 Painter Harold D ◎ 823-4273

8

MEREDITH CT —FROM 600 W WILSON ST SOUTH IN A SEMI-CIR 1 WEST OF CEDAR LA

ZIP CODE 27886
103 Register Tommie
105★Cooper Henry L
107★Keel Paul
108★Keel Benny
109 Wooten Jim N
110★Brindle Hazel 823-0160
112 Whitehurst Carl T
116★Rose David
117★Manning Thos
118★West Maggie
119 Howard Sarah L Mrs
120 Norris Alice Mrs 823-2394
121★Modlin Gene
123★Smitt Raymond T
125 Dew Bertram O
708 Taylor Joseph R ◎ 823-6355 Apartments

8

MIDDLE CT —FROM 105 MIDDLE ST NORTH 1 WEST OF CEDAR LA

ZIP CODE 27886
1 Edmondson Milton
2 Keel James 823-5313
3 Vacant
4★Small Belma
5 Vacant
6★Bullock Barbara

8

MIDDLE ST —FROM 619 CEDAR LA WEST 1 NORTH OF W ST JAMES ST

ZIP CODE 27886
101 Robinson Clifton L
103 Burnett James B ◎ 823-1322
MIDDLE ST INTERSECTS
105 Alderman Bill ◎ 823-3876
107 Pharr Arth L ◎ 823-3197

Your Blue Ribbon Printer For East Carolina
CLAYTON PRINTING SERVICE Inc.
A Division of Deutts Printing Service, Hopewell, Va.
PHONE 823-5121
Since 1892
600 Main St.
Tarboro, N.C. (27886)

since 1935
SHOOK
INSURANCE AGENCY
LIFE-AUTO-FIRE-CASUALTY
Howard Bldg., 119 E. St. James St. 27886
Dial 823-2232

PLUMCO, Inc.
ESTABLISHED 1966
Plumbing - Heating - Air Conditioning
Certified General Electric Air Conditioning Dealer
121 Main St. P.O. Box 1528 (27886) Tel. 823-1244

MIDDLE ST—Contd
OFFICE ST INTERSECTS
NOT OPEN
FAIRLEY AV INTERSECTS
306 Tolston Fate
307 Harrington Ethel T Mrs ◎ 823-3927
308★White James ◎
309 Martin Ina M Mrs ◎ 823-2601
310 Vacant
311 Walker Mary B Mrs ◎ 823-3206
313 Williams Mathie J Mrs ◎ 823-3928
OLD SPARTA RD INTERSECTS
401 Smith Raymond Jr
403 White Richd C ◎ 823-3719
404 Tew John P ◎ 823-4492
405 Raynor Martha R Mrs ◎ 823-2180
406 Griffin Graham R ◎ 823-2369
407 Rawls Geo W ◎ 823-2685
409★Hale Joseph ◎
SHIRLEY ST ENDS
600★Hudson Linnie D Rev 823-3268
604 Hall

5

MILL ST —FROM 613 FOUNTAIN ST SOUTH 1 EAST OF SHORT ST

ZIP CODE 27886
206 Hughes Pennie D Mrs ◎
208 Warrell Mattie L Mrs ◎ 823-4584

25

MOBILE HOME ESTATES —A TRAILER CT LOCATED ON U S HWY 64 W

ZIP CODE 27886
1 Boseman Arth
2★Vick Richd
3 Pridgen Evelyn
4★Pillgreen James
6 Lassiter Geo F 823-2288
7★Cannon Hermon
8 Vacant
9 Vicks C W
10 Boyette Walter W 823-5398
11★Wade Donald 823-5591
12 Peace Susan
13 Bland Walter
14 Morris Kenneth F ◎ 823-5803
15 Weisner Carol
16 Cobb Warfield 823-8358
17★Braddy Tony
20 Pollard Wm A Jr
22 Deans Joyce P 823-5227
23 Webb Alvis
24 Vacant
25 Williams Dan 823-5835
28★Blake David
30 Griffin Charles
31 No Return
32 Hux Dennis
33 Tyndall Barbara A 823-1340
34 Christopher Lonnie H 823-1232
35★Cobb Lucille
36★Crisp Ester
37 Pittman Thos L 823-2466
38★Hayse Leland
39★Messagale Pete
40 Vacant
41★Richardson H C 823-1121
42★Freeman Paul 823-1931
45 Everett Barbara H 823-3739
46 No Return
47★Perry Linda
48 Williams David M 823-6574
49 Mitchell David L 823-8725
50 Ellis Ruth
51 Denton Joyce M 823-1869
52 Knox Tommy D
53 Vacant
54★Wadsworth Richd 823-2261
55 Vacant
56 Wamsley Al J 823-4552
57 Dowdy Donald
58 Parks Wayne T 823-1238
59 Burris Stanley H 823-6903
60 Harrell Billy
61 Carroll Donald
62★Keel Roy Jr 823-2324

Tarboro Concrete & Building Supplies, Inc.
Ready Mixed Concrete - Concrete Blocks - Lightweight Blocks
Bethel Highway, P.O. Box 629, Tarboro (27886)
Dial 823-4184

Creech THE FLORIST
Flowers for all occasions
FREE DELIVERY
MEMBER F.T.D. AND TELEFLORA
400 Main St. (27886)
say it with FLOWERS!
Tel. 823-1196

G.H. FOUNTAIN AGENCY, INC.
"Insurance for the Family, Home and Business"
Established 1935
118 E. St. James St. (27886)
Dial 823-2562
THE TRAVELERS

Peoples Bank & Trust Company
Tel. (919) 823-5025
2100 N. Main Street • P.O. Box 1280 • Tarboro, North Carolina (27886)

MOBILE HOME ESTATES —Contd

63★Martin Barbara 823-4218
64★Louette H T 823-5568
65 Shearin Linda D
66 Dickinson B L
67 Vacant
68★Lynn Michl
69 Bobbitt Sally M 823-1106
71★Cruse Bobby 823-1429
72 Lynn James M 823-2020
73★Prince Connie
74★Briley Gene
75 Butts Norman Rev 823-1382
76 Vacant
77 Tyndall Lehman 823-6739
78 Smith Earl D Jr 823-6620
79★Earl Beechman 823-5568
80 Tucker Lynn
81 Griffin James
82 Livesay Sherry 823-6647
83 Edwards Wayne
84 Edwards Earlene 823-1340
Vacant
88★Britt Walter
89 Harrellson Vickie
90 Vacant

4

MORRISON AV —FROM ST ANDREWS ST EAST 2 NORTH OF CROMWELL AV

ZIP CODE 27886
200 Edgecombe Beauty Shop 823-4608
Venters Barbara L ◎ 823-4608
205 Dombroski John F ◎ 823-8580
206 Godwin Helen G ◎ 823-8315
207★Lewis Sally ◎ 823-8705
208 No Return
209★Godwin Benj F ◎
210 Britt Claresa M ◎ 823-4605
211 Aycock Lillian M Mrs ◎ 823-3036
213★Hester Kath O

9

MULLINS ST RT 1 (PRINCEVILLE)—FROM BETHEL HWY EAST 1 SOUTH OF BEASLEY ST

ZIP CODE 27886
NUMBERS IRREGULAR
101 Adcock Carlton C
105 Carr Virginia Mrs ◎
104 Webb Joe
103 Wagner Charles F ◎ 823-8295
107 Staton Sylvester H ◎
Moore Aussie L Mrs ◎ 823-5944
Jones Gertrude M Mrs ◎ 823-6892
Johnson Katie V Mrs
105 Skinner Ollin B ◎
112 Vacant

9

MUTUAL ST (PRINCEVILLE) FROM 300 MAIN ST EAST 2 SOUTH OF TAR RIVER

ZIP CODE 27886
NUMBERS IRREGULAR
114 Howell Dorothy L Mrs ◎ 823-3440
116 Vacant
118 Johnson Esther H Mrs ◎ 823-6604
120 Peace Alice G Mrs ◎
122 Yarrell Cath H Mrs ◎ 823-3605
147 Floyd's Roofing & Sheet Metal Co 823-5282
CIRCLE ST ENDS
CHURCH ST BEGINS
206 Baker Martha M Mrs ◎ 823-4321
207 White Sallie A ◎ 823-6230
211 No Return
212 Matthewson Mary W Mrs ◎ 823-4956
213a★Jones Henry
213b Anthony Wm 823-1674
215★Lloyd Willie A

THORNE DRUG CO.
"Your Neighborhood Pharmacy"
1508 Main St. 27886 Dial 823-3849 and 2900 Main St. Tel. 823-1011

Tarboro Printing Co., Inc.
SINCE 1889
JOB PRINTING—OFFICE FORMS AND SUPPLIES
PUBLISHERS OF The Daily Southerner
504 W. Wilson St., P.O. Box 1119 (27886) Tel. 823-3106

MUTUAL ST (P)—Contd
221 No Return
223★Harrell Joseph
225 Vacant
235 Bullock Margt
303 Davis Mary M Mrs ◎ 823-3423
316 Glennie's Gros 823-4013
Rear Vacant
419 Cofield Betty Mrs 823-6398
340★Moorning Betty
342 Harrison Mattie L Mrs ◎ 823-3916
412 Town Hall 823-1058
Town Mayor 823-1057
Town Clk-Tax Collr-Treas 823-1058
Town Council
Town Police Dept 823-1143
Town Mgr
Princeville Volunteer Fire Dept 823-4109
402 Hyman Harrison
515 Cofield James H ◎ 823-4905
407 Saint Luke's Disciples Church
407½★Paggins Slade
410 Black Hannah S Mrs ◎ 823-2392
410a★Sweeney Alonzo 823-3331
411 Stanley Jimmie L ◎ 823-3408
413 Vacant
414 Hines Jesse ◎
OAK CITY HWY BEGINS
417 Freeman's Exxon Station 823-2455
Freeman Mazie W Mrs ◎ 823-2455
418 Smith L Edw ◎ 823-5416

10

NEVILLE ST (PRINCEVILLE) FROM STATE HWY 44 SOUTH 2 EAST OF MAIN ST

ZIP CODE 27886
Bellamy Wm C ◎
Thomas Walter ◎ 823-6790
Crowell Yuvonne P Mrs ◎ 873-4077
Higgs Minnie L Mrs
Turner Casey
Cofield Jesse ◎ 823-6007
Lawrence Maggie ◎ 823-3614
Andrews Mary A 823-6616
Anderson Ada E Mrs ◎ 823-5228
Speaker Emma L Mrs ◎ 823-4290
Everett Joe ◎ 823-4708
Lyons Maxine ◎
Shaw Vivian P Mrs ◎ 823-3810
Heath Lucinda J Mrs ◎ 823-8749
Heath Mary L Mrs ◎ 823-6474
Bridgers Geo W ◎ 823-8902
Mc Neil Charlie ◎
Fenner Danl
Farmer James ◎ 823-8826
Jackson Arthur ◎
Harrell Ruby Mrs ◎ 823-2718
Staton Lottie C Mrs ◎ 823-4451
Applewhite Earl
Shirley Paul ◎
Deloatch Addie W Mrs ◎ 823-8021
Hinton Eddie 823-1838
Boyette Jessie M Mrs
Jones Eliest T 823-6386
Perkins Rayfield ◎ 823-2927
Hinton Hillard Jr ◎ 823-8336

4

NEWSOME ST —FROM PARKER ST EAST & WEST 1 SOUTH OF E NORTHERN BLVD

ZIP CODE 27886
1201★Taylor Wm L ◎ 823-2485
1202★Hales Roger ◎
1203★Pilgreen Beatrice S ◎ 823-5253
1204★Long Bobby ◎ 823-8143
1205★Wilson Bobby N ◎ 823-5252
1206★Williams Burnic ◎ 823-3914
1207★Everette Mary Mrs ◎ 823-6265
1208★Skinner Richd C ◎

W. W. TAYLOR PAINT & WALLPAPER
CONTRACTOR
NO JOB TOO LARGE OR TOO SMALL
Ben Moore Paints By The Paint Center
303 Georgia Ave. (27886) Tel. 823-5831

Edgecombe Homestead and Loan Association
"Financial Safety and Service For Edgecombe County Since 1889"
422 MAIN ST. 27886
TEL. 823-2184

TARBORO SAVINGS & LOAN ASSOCIATION
SAVINGS INSURED UP TO $40,000
ESTABLISHED 1905
Tel. 823-3116

SINCE 1940
GENERAL INSURANCE REALTORS
BARNHART AGENCY, INC.
Tel. 919 823-6181
501 Main St. Corner Church St. (27886)

True Value HARDWARE STORES
Marrow-Pitt Hardware Co., Inc.
SERVING TARBORO AND SURROUNDING AREA SINCE 1913
305 Main St., 27886 Dial 823-3127

NEWSOME ST—Contd
1209★Harrelson Sterlwood ◎ 823-5231
1213 Grace Missionary Baptist Church

7

NORFLEET CT —FROM 1100 MAIN ST WEST 1 NORTH OF BAKER ST

ZIP CODE 27886
102 Jenkins Francis P ◎ 823-2516
106 Hart Edgar L ◎ 823-4058
110 Lyons Robt D

4

NORFLEET ST —FROM 1723 MAIN ST EAST 2 NORTH OF SCL RR

ZIP CODE 27886

4

NORTHERN BLVD E RT 2 —FROM STATE HWY 44 EAST 1 NORTH OF DAVIS DR RT 2

ZIP CODE 27886
500 Beasley Arms Apartments
1★Pettaway Sylvester 823-8021
2★Heath Elbert
3 Foster Mary L 823-6041
4★Whitehead Bert
5 Gibson Charles F 823-2059
Andrews Fred 823-2116
7★Smith Annie 823-6117
8 Baker Sue M
9★Heath J Lois
10 Reynolds Frances L
11 Vacant
12 Murray James
13 Vacant
14★Brown M Susie 823-6409
15★Brown Eara 823-5838
16★Collins G Lucy 823-0285
17★Knight James
18★Davis J Hattie
19 Harris Gladys 823-1094
20 Vacant
21★Heath Argie
22 Woodard Atla D Jr 823-8896
23★Peterson Robt
24★Whitley Wm C 823-2970
25 Murdock E Pinkney 823-1311
26 Cox Margt
27★Holliman Frank
28 Mc Clain John 823-1047
29 Pitt Rosa
30 Spears Ernest
31 Vacant
32★Redmond Patricia 823-5838
33 Vacant
34 Vacant
35★Knight David
36★Lucas L Douglas
37★Pittman L Eddie 823-5300
38 Kent Maggie R 823-2730
39 Strickland J C 823-6376
40★Newton D Wm 823-6341
41★Freeman Wm
42 Vacant
46 Stallings Madeline Mrs 823-5344
47 Vacant
48★Taylor Wayne A
49 Stith Vincent E 823-5285
50★Hussey Carolyn
501 Jernigan J C ◎ 823-2994
505 New Birth Christian Sch (Sch Rms)
506 New Birth Christian Kindergarden 823-1015
New Birth Baptist Church 823-1015
New Birth Christian School 823-1015
507 Thompson Wm F ◎ 823-6716
509 Pitt Wm B ◎ 823-6717
601 Dew Tommy L ◎ 823-2372
603 Best Lewis A ◎ 823-5894
605 Hathaway Larry B ◎ 823-8781
607★Meeks Sybil C ◎ 823-3076

C. E. Putnam Agency, Inc.
INSURANCE
REAL ESTATE AND RENTALS
435 Main St. 27886 Dial 823-2411

R.M. FOUNTAIN, JR.
NML
LIFE INSURANCE—REAL ESTATE
FINANCIAL CONSULTANT
2000 B
Main St. (27886)
Tel. 823-6046
and 823-3798
LIFE MEMBER MILLION DOLLAR ROUND TABLE

E NORTHERN BLVD RT 2 —Contd

609★Nicholson Garland F ◎ 823-2325
701 Mc Bride Wm R ◎ 823-4202
703 Stanley James E ◎ 823-5806
705★West Garland 823-8305
707 Tolson Joe P ◎ 823-5417
709★Petree Gary D ◎ 823-1560
1001★Ellis Scott ◎
1003★Ellis Rosco N ◎ 823-2476
1007★Ellis Nicky ◎ 823-2523
1107★Kiser Sam ◎ 823-5505
1109★Sykes Dorothy ◎ 823-2293
1113★Anderson W C ◎
1203★Moore Larry ◎
1205★Wilson Bobby Jr 823-1562
1207★Harrelson Allen 823-2353
1209★Jackson James A ◎ 823-4660
1211★Tripp Frances ◎ 823-8798
1215★Newsome Raleigh ◎ 823-3389

25

NORTHERN BLVD W —FROM N MAIN ST WEST 1 NORTH OF AUSTN ST

ZIP CODE 27886
401 No Return
403★Fretwell M B ◎ 823-5443
405★Hill Ed W ◎ 823-2560
407 Cockrell Jerry D ◎ 823-8371
409★Campbell Leonard W Jr ◎ 823-6071
1201 Long Equipment Co 823-1163
1205 Tar River Marine 823-5235

4

OAK DR —EAST AND NORTH FROM ST ANDREWS ST

ZIP CODE 27886
304 Walker Albert T ◎ 823-3855
306 Cannon Marvin R ◎ 823-4407
2210 Noble Edw D
2217 Huggins Geo ◎ 823-8182
2219 Taylor Robt J ◎ 823-4064
2221 Turner Ronald ◎ 823-5388
2222 Reynolds W Floyd ◎ 823-6767
2223★Stephenson Steve ◎ 823-1445
2225★Bridgers Jerry A 823-1812
2226 Pollard John S ◎ 823-2638
2227 Gooch Robt E ◎ 823-4591
2228★Leggett Danl ◎ 823-1975
2229 Squires Marvin L 823-3075
2230★Patterson Lum
2231★Boyd Thos H Jr ◎
2232 Edwards Edmond T ◎ 823-2557
2235 Mills Charles D ◎ 823-4997
2236★Ballard Harry C ◎ 823-3272
2238★Matthews Fred ◎
2239 Dupree Allen J 823-5091
2241★Kent Marion

10

OAK CITY HWY (PRINCEVILLE)—SEE STATE HIGHWAY 44 (P)

3

OAKLAND ST —FROM 808 E ST JAMES ST NORTH 6 EAST OF MAIN ST

ZIP CODE 27886
414 White John W 823-8401
416 Hillard Eliz
418 Smith Charles
CHURCH ST INTERSECTS
ST JOHN ST INTERSECTS
WILSON ST INTERSECTS
702 Woodley's Cash Grocery 823-4556
702½ Woodley Apartments
1 Dickens Joanne
2 Vacant
3★Pittman Gloria G Mrs
703 Dunn Aurelia B Mrs ◎ 823-3328
BRADLEY AV INTERSECTS

ROBERT'S OF TARBORO
Appraisals • Remounting • Repairs
"Diamonds Are Our Business"
TEL. 823-2149
309 MAIN ST. 27886

PILGRIM LAUNDRY & DRY CLEANERS, Inc.
COMPLETE LAUNDRY AND SANITONE DRY CLEANING
DIAL 823-3171
104 WEST WALNUT ST. 27886
NICD NATIONAL INSTITUTE OF CLEANING AND DYEING
AMERICAN INSTITUTE OF LAUNDERING CERTIFIED WASHABLE

TARBORO OIL COMPANY, Inc.
Wholesale Motor Fuels - L P Gas
401 Trade St. (27886) Phone 823-8145

8

OFFICE ST —FROM 509 W ST JAMES ST NORTH AND SOUTH 1 WEST OF CEDAR LA

ZIP CODE 27886
108 Burlington Industries 823-3191
301 Brown Levy M 823-3414
MIDDLE ST INTERSECTS

10

OTIS AV (PRINCEVILLE) FROM NEVILLE AV EAST 1 SOUTH OF STATE HWY 44 (P)

ZIP CODE 27886
NUMBERS IRREGULAR
117 Bryant Betty D
301 Brown James M ◎ 823-6095
404★Thomas James
501 Shaw Joe A ◎ 823-8035
113 Howell Elbert Jr ◎ 823-5852
104 Dickens Richd ◎ 823-5896
106★Pettaway Annie
116★Gorham James
Holiday Taft ◎
Knight Ruth
Harper Beatrice 823-3404
Dickens Jerry ◎ 823-6835
Bryant Saml ◎ 823-8951
Spruill Eliza Mrs
2D ST BEGINS
Stokes Wm
Johnson Irene J Mrs ◎ 823-4624
Johnson Melvin R ◎
Johnson Addie C Mrs ◎
Ruffin Ida ◎
Jones Clareth ◎ 823-8053
Johnson Milton D ◎ 823-5712
Johnson Bernard
Clark Norman
Council Wheeler ◎
Gola James
Sharpe John L ◎
Southern Matt ◎

6

PALMER ST RT 3 —FROM BARLOW RD SOUTH 1 EAST OF HOWARD AV EXTN

ZIP CODE 27886
708 Carter Wm R ◎ 823-6277
804★Rogers James W ◎ 823-3985
1008 Cutler Jack E ◎ 823-4161
1012 Forbes Clarence G ◎ 823-4255

2

PANOLA ST —FROM 404 E GRANVILLE ST NORTH AND SOUTH 4 EAST OF MAIN ST

ZIP CODE 27886
217 Randall Nathan
219 Williams Jesse L 823-3922
PITT ST INTERSECTS
301 Saint Luke's Episcopal Church
309 Lawrencer Anna
310 Dew Linwood 823-6965
313★Feeths Mary S Mrs 823-0333
ST JAMES ST INTERSECTS
405 Dew Viola D 823-6504
409 Ray Moses A dentist 823-4238
415 W O W Lodge Hall
CHURCH ST INTERSECTS
502 Miracle Church Of Christ
506 Vacant
508 Hilliard James W ◎ 823-2749
509 Hammonds Thos R ◎ 823-5361
513 Price Ruth W Mrs ◎ 823-3061
515 Knight Auralee
517 Vacant
ST JOHN ST INTERSECTS
605★Hyman Pearlie ◎
WILSON ST INTERSECTS

3

WILSON ST INTERSECTS
700 Boddie Mary P Mrs ◎ 823-3462
702 Hart Glenn L ◎ 823-3647

BLACKWELL'S, Inc.
Tires And A Smooth Ride Too!
Tel. 823-8174
107 E. Hope Lodge Street (27886)
GENERAL TIRE
McCREARY

Benton Furniture Co.
Kelvinator Appliances—Sylvania TV's
Complete Home Furnishings
229 MAIN ST. 27886 TEL. 823-3834

PANOLA ST—Contd
704 Ray Moses A ◎ 823-3050
PARK AV INTERSECTS
805 Vacant
807 Dupree Cora W Mrs
809 Alexander's Shoe Shine Parlor 823-2327
Dancy Alex ◎ 923-2327
819 Harrison Dorothy Mrs ◎ 823-2744
EDMONDS AV INTRESECTS
901 Gray Laura E
903 Johnson Edna G Mrs
905 Flowers Sadie P Mrs ◎ 823-4749
911 Grimes Hannah Mrs ◎ 823-5165
913 Sanders Delia M Mrs ◎ 823-3649
915 Farror Alma W Mrs
Hudson Albert 823-5187
919 Wiggins Adeline G Mrs ◎ 823-5557
BAKER ST INTERSECTS
1003 Weinstein Margt S Mrs ◎
1004 Clayton Edw L ◎ 823-2540
1005 Atkinson Thos E ◎ 823-2053
1006 Walters Clifton S ◎ 823-4286
1007 Mc Lawton Artie ◎ 823-6811
1008 Lawrence Mildred W Mrs ◎ 823-4248
1009 Vacant
1010 Whitehead Herman D ◎ 823-3223
1011 Hill Luther W ◎ 823-3646
1012 Peters R Brookes ◎ 823-5582
1013 Bramham James S ◎ 823-2903
1014 Hall James O ◎ 823-2956

4

PHILLIPS ST INTERSECTS
1100 Davis R Glenn ◎ 823-3468
1101 Fountain Reginald M Jr ◎ 823-3798
1102 Fountain Lawrence H Hon ◎ 823-2964
1103 Mc Dowell Wm K ◎ 823-4288
1105 Brinson Zeb E ◎ 823-4868
BATTLE AV INTERSECTS
1200 Dean John S ◎ 823-2655
1201 Shepheard Jessie M Mrs
1204 Sherrod Marcia W Mrs ◎ 823-4967
1207★Davis Wm F ◎ 823-3853
1208 Alderman Harry W ◎ 823-2119
1209 Barris John A ◎ 823-4782
1210 Wilkinson Grace S Mrs ◎ 823-2750
1212 Edmondson Curtis L ◎ 823-8289
JOHNSTON ST INTERSECTS
1301 Town Municipal Ball Park
DANIEL ST INTERSECTS
2000 Armstrong Alvin E ◎ 823-2571
2002 Jones Earl R ◎ 823-4572
2003 Long James M ◎ 823-3257
2004 Bolton Wm ◎ 823-1217
2005 Stalls Dewey ◎ 823-4810
2006 Setzer Elmer R ◎ 823-3689
2007 Clark Micheal M ◎ 823-6909
2009 Hollis Ray 823-4989
2011 Hughes Percy M ◎ 823-4981
CENTER ST ENDS
2100 Allsbrook Mattie P Mrs ◎ 823-4228
2101 Sasser Earl W ◎ 823-4950
2102 Woodruff Calvin P ◎ 823-4400
2103 Pittman Edw E ◎ 823-8233
2104 Coker Wm E ◎ 823-3872
HOPE LODGE ST INTERSECTS
2200★Bell Allen ◎
2201 Pulley Paul E ◎ 823-2253
2202★Bay Wm R ◎ 823-1532
2203 Case Donald E ◎ 823-4349
2204 Moore Leland D ◎ 823-2580
2205 Fellows Robt S ◎ 823-2210
2206 Boyd Frankie ◎ 823-2156
2207 Hale Collins S ◎ 823-2787
2208 Robbins Conny L ◎
2209 Bland Joseph F

MOORE LUMBER COMPANY INC.
Complete Line Lumber and Building Materials
"GENERAL CONTRACTORS"
1601 St. Andrews St. 27886 Phone 823-4125

FORBES INSURANCE & REALTY Inc.
ESTABLISHED 1952
MUTUAL INSURANCE—REAL ESTATE
INA
1905 Main St., 27886 Dial 823-3131

"Your Local Friendly Bank,,
EDGECOMBE BANK & TRUST CO.
Commercial · Savings - Trust - Farm Management
318 Main St. 27886 823-6101
North Tarboro Branch, 1717 N. Main St. 823-6101
West Tarboro Branch, Howard Av and Western Blvd 823-6101
Oak City Branch 798-5061
Fountain Branch 749-2221

PANOLA ST—Contd

2210 Ruffin Kenneth D ◎ TA3-8732
2211 Manning Geo H ◎ 823-3788
2212 Clark James E ◎ TA3-4725
2213 Robbins John C Jr ◎ TA3-4754
2214 Tillery Horace L Jr
2216 Baker Raymond ◎ 823-6356
2217 Gupton Wm C ◎ 823-5240
2218 Leggett Dalmus W ◎ 823-6281
2219★Nimocks Quincy K ◎ 823-0335
2220 Joyner David L ◎ 823-6890
2221 Thomas Marilyn V 823-5824
2222 Robbins John M ◎ 823-2379
2223★Harrell Thos M ◎ 823-6318
2224 Heath C Garland ◎ 823-8046
2225 Godfreys Paul M ◎ 823-2527
2226 Robbins Donnie T ◎ 823-8300
2227★Henderson Wm H 823-0250
2228 Brown Thos P ◎ 823-1003
2229★Bass Richard L 823-8989
2230★Perry Virginia S Mrs
2231★Mc Kinney Carol ◎ 823-1697
2232 Moseley Archie R ◎ 823-1687
2233 Braddy Danny B ◎ 823-4503
2234★Bass Charles O ◎
2235★Daughtridge Robt H ◎
2236 Faucette Lonnie J ◎ 823-8170
2237 Stephenson Ralph E ◎ 823-4925
2238 Smith Wilson R ◎ 823-8448
2300 Mc Kibben Stephen G ◎ 823-6822
2301 Walters Charles W ◎ 823-8612

3

PARK AV E —FROM 800 MAIN ST EAST 1 NORTH OF WILSON ST

ZIP CODE 27886
108 Fountain Vinton E ◎ 823-2924
110 Strickland Owen W ◎ 823-3325
ST ANDREWS ST INTERSECTS
200 Hussey Charles E ◎ 823-3722
204 Smith C Gilman ◎ 823-2532
ST PATRICK ST INTERSECTS
304 Creech V Herman Jr ◎ 823-3784
306 Edwards Charles L ◎ 823-4557
ST DAVID ST INTERSECTS
400 Boushey A
402 Jenkins Eugenia H Mrs ◎ 823-2654
404 Vacant
408 Ellis Joseph
408½ Ruffin Kath F Mrs ◎ 823-3022

7

PARK AV W —FROM 800 MAIN ST WEST 1 NORTH OF WILSON ST

ZIP CODE 27886
104 Godwin Charles B ◎ 823-6761
106 Raby Leonard M ◎ 823-4044
106½ Markham Allan B Jr 823-2701
110 De Berry Ruby W Mrs ◎ 823-4352
200a Eatmon Velma R 823-5238
200b Robinson Ernestine W Mrs 823-6249
200c Parker Paul G Jr 823-2983
204 Howard Eleanor D Mrs ◎ 823-2259

Your Blue Ribbon Printer For East Carolina
CLAYTON PRINTING SERVICE Inc.
A Division of Doutts Printing Service, Hopewell, Va.
PHONE 823-5121
Since 1892
600 Main St.
Tarboro, N.C. (27886)

since 1935
SHOOK
INSURANCE AGENCY
LIFE-AUTO-FIRE-CASUALTY
Howard Bldg., 119 E. St. James St. 27886 Dial 823-2232

PLUMCO, Inc.
ESTABLISHED 1966
Plumbing - Heating - Air Conditioning
Certified General Electric Air Conditioning Dealer
121 Main St. P.O. Box 1528 (27886) Tel. 823-1244

4

PARKER ST —FROM E NORTHERN BLVD SOUTH 1 EAST OF CITY LIMITS

ZIP CODE 27886

3

PATTILO ST —FROM 1316 EDMONDSON AV NORTH 1 EAST OF WOOTEN AV

ZIP CODE 27886
902★Battle Mary K
904 Walston Jessie M Mrs
906 Knight Bessie J Mrs ◎ 823-2989

6

PEACH ST —FROM 411 S HOWARD CIR NORTH 7 WEST OF ALBEMARLE AV

ZIP CODE 27886
1005 Holland Margt W Mrs ◎ 823-3970
1006 Bass B Mabrey Jr ◎ 823-2729
1007 Servais Ruby H Mrs ◎ 823-3559
1008 Hanke Edw O ◎ 823-4374
1009 Vacant
1010★Kinzenger Mary Mrs ◎ 823-3545
JOHNSTON ST ENDS
1100 Davenport Fred L Jr ◎ 823-3863
1101★Sexton Rudolph ◎
1102 Bailey Josephine ◎ 823-2536
1103 Thompson Reuben D III ◎ 823-2578
1104★Watkins Eldrinde ◎ 823-3270
1105 Dixon Ernest L ◎ 823-2148
1106 Mitchell Thos N
1107 Collins Thos L Jr ◎ 823-3391
1110 Wooten Amos W ◎ 823-2244
1111 Wolfe Cath F Mrs ◎ 823-2255
1113 Grimmer Mc Elroy ◎ 823-4894
1114 No Return
1115 Hux Howard C ◎ 823-4979

5

PEARL ST —FROM 1100 FOUNTAIN ST SOUTH 2 WEST OF HALL ST

ZIP CODE 27886
200 Keene Wm R ◎ 823-3356
201 Raynor Willie E ◎ 823-4755
204 Frazier Sallie ◎ 823-2555
205 Hudson Wm N ◎ 823-2478
RUNNYMEDE ST INTERSECTS
300 Owens Dempsey G ◎ 823-6524
Owens Herman L 823-1349
301 Gurganus J Haywood ◎ 823-3585
302 Edmondson Charlie 823-5907
303 Gardner Wm E ◎ 823-8966
304 Butler R Graham ◎ 823-2751
305 Edmondson Mary M Mrs ◎ 823-2118
306 Rawls Clifton E ◎
307★Pierce Wm C 823-1524
308 Rachel's Beauty Shop 823-4595
Rawls James R ◎ 823-4595
309 Piland Charlie M ◎ 823-4059
SUNSET AV INTERSECTS
403 Stroner James M 823-3919
405 No Return
412 County Bd Educ (Admn Of C) 823-6151
County Bd Educ 823-6151
County Bd Educ E S E A Title No 1 823-6153
County Sch Garage 823-3211

Tarboro Concrete & Building Supplies, Inc.
Ready Mixed Concrete - Concrete Blocks - Lightweight Blocks
Bethel Highway, P.O. Box 629, Tarboro (27886)
Dial 823-4184

HATHAWAY'S WELL DRILLING CO., INC.
Sta-Rite Pump Sells and Service
2" and 4" Deep Wells
Tree Service - Backhoe Work - Dump Truck Service
1045 W. St. James St. (27886)
Larry P. Hathaway 823-6272

CAROLINA OFFICE EQUIPMENT CO., Inc.
Printing — Office Supplies — Office Furniture — Office Machines
Tel. 823-8149
402 Main St. 27886

Peoples Bank & Trust Company
Tel. (919) 823-5025
2100 N. Main Street • P.O. Box 1280 • Tarboro, North Carolina (27886)

25

PESCUD ST —FROM HWY 64 SOUTH 1 NORTHWEST OF JEFFEREYS ST

ZIP CODE 27886
204 Long Cecil E ◎ 823-8971

4

PHILIPS ST E —FROM 1109 MAIN ST EAST 4 NORTH OF WILSON ST

ZIP CODE 27886
104 Gaines Claribel F Mrs ◎ 823-2111
110 Cherry Julia S Mrs ◎ 823-3262
ST ANDREWS ST INTERSECTS
ST PATRICK ST INTERSECTS
ST DAVID ST INTERSECTS
505 Babcock Viola S Mrs ◎ 823-4498
507 Clayton Della D Mrs ◎ 823-3010
ROMAINE ST BEGINS
LLOYD ST INTERSECTS
700 Robinson Dora 823-2545
704 Mc Dowell Julius
705a★Knight Eddie L
706 Knight Margt Mrs 823-4775
707 Mc Laurin Henry J ◎ 823-2694
708★Johnston Rosa
709 Powell Elijah ◎ 823-8307
710 Cole Reuben Jr ◎ 823-2261

6

PHILIPS ST W —FROM 1200 MAIN ST WEST 4 NORTH OF WILSON ST

ZIP CODE 27886
106 Brinson Z Creighton ◎ 823-4007
107 Philips Ethel S Mrs ◎ 823-2477
108 Owens A Lloyd Jr ◎ 823-5770
109 Vacant
110 Mizell A Dan ◎ 823-3345
110½ Mizell Willie S Mrs ◎ 823-2952
111 Mc Crary Robt M ◎ 823-3893
112 Braswell Cath M Mrs ◎ 823-3347
115 Long Lilla B Mrs ◎
116 Madra Roy O ◎ 823-2731
118 Alderman Allen L ◎ 823-3398
119 Long R Woodrow ◎ 823-4651

6

PINE ST —FROM 1912 HOWARD AV EXTN NORTH 2 WEST OF SOUTH AV

ZIP CODE 27886
1301 Maye Joseph A ◎ 823-3680
1303 Stallings
1400 Kornegay Carl L ◎ 823-4406
1402 Talbott
1404 Doughtie Carl N ◎ 823-1698
1407 Rackley Gene D ◎ 823-3623
1408 Rackley F Dalton ◎ 823-2661
1410 Madalozzo David D ◎ 823-8611
1414 Ross Saml K mfrs rep
1500 Respess Larry M ◎ 823-3611
Brown Joe E ◎ 823-3772
1504 Gaskill Dedrick H ◎ 823-3253
1505 Rose Donald R ◎ 823-3603
1506 Perry Joseph L ◎ 823-3573
1509 Lamb Milford J ◎ 823-5306
1510 Gross John ◎ 823-5482
1511 Mc Laughlin Thos K ◎ 823-4640
1512 Thompson Edsel H 823-6484
1513 Pennington Eddie R ◎ 823-3688
1520 White Warren K ◎ 823-3448
1600 Spencer Lindo T ◎ 823-4947
LEWIS ST ENDS

EMPIRE ENTERPRISES ROOFING CO.
TEL. 823-6715
HWY. 258 N., 27886

Tarboro Printing Co., Inc.
SINCE 1889
JOB PRINTING—OFFICE FORMS AND SUPPLIES
PUBLISHERS OF The Daily Southerner
504 W. Wilson St., P.O. Box 1119 (27886) Tel. 823-3106

5

PINEHURST HOMES —A CITY HOUSING PROJECT NORTH OF HOPE LODGE ST AND WEST OF N MAIN ST

ZIP CODE 27886
1 Vacant (4 Hses 1-4)
5 Lee Mary
6 Vacant (2 Hses 6-7)
8 Wainwright Myrtie W Mrs
9 No Return
10★Pitt Elijah
11★Duran Carmelo
12 No Return
13 Johnson Janie Mrs 823-2822
14 Weston Ruth
15 Wagner Rusey C Mrs
16 Leary Carrie M Mrs
17 Vacant (4 Hses 17-20)
21★Harrington James H
22★Holmes Minnie
23 Vacant (4 Hses 23-26)
28 Vacant
29 No Return
30 Vacant
32★Dickens Mamie
33 Warren Wm E
34 Edmondson Ada P Mrs
35 Houser Dianne
36 Bell John T
37 Vacant (6 Hses 37-42)
43 Baker Peggy Mrs
44 Hardy Ronnie A
45 Vacant (4 Hses 45-48)
49★Andrews Blanch S
50 Derby Jessie

1

PITT ST E —FROM 231 MAIN ST EAST 3 NORTH OF TAR RIVER

ZIP CODE 27886
100 Masonic Building
Vacant
102 Moore's Pharmacy (stge)
104 Vacant
105 State Farm Insurance 823-5509
106 Life And Casualty Insurance Co 823-5827
Austin Charles Chapter No 193 (OES)
Concord Lodge No 58 (Af & Am)
107 Frances Electric Co contrs 823-3894
109 Bramham James S optom 823-3507
110 Marrow-Pitt Hdw (SIDE)
111 Dail's Beauty Boutique 823-3173
114 Carlisle Funeral Home Inc 823-0211
Tarboro Mutual Burial Assn Inc 823-0211
Edgecombe Memorial Park Inc cemeteries 823-0211
Caison Melton M
Carlisle Funeral Home (Chapel)
115 Vacant
Parking Lot
ST ANDREWS ST INTERSECTS

2

201 Edgecombe Professional Building ofc bldg
Rooms
101 Bridgers & Horton lwyrs 823-3183
102 Turlington Fred A Jr acct 823-3125
202 Joyner Frank B ins 823-1748
203 Charlotte Liberty Mutual Insurance Co 823-2262
205 Coastal Plain Life Insurance Co 823-4703
206 Durham Life Insurance Co 823-3351
207 Baker G L Agency ins adjs 823-3383
208 Tarboro Office Service tel ans serv 823-3383

THOMAS-EDMONDSON AGENCY, Inc.
GENERAL INSURANCE
EDMONDSON REALTY CO.
409 W. Wilson St. 27886 Tel. 823-2514

WEST NEW & USED FURNITURE
SINCE 1965
BUY - TRADE - SELL
2225 N. Main, Tarboro, N.C. (27886) Phone 823-5318

E PITT ST—Contd
210 Worsley Braxton M Insurance Agency Inc 823-2680
211 Pilot Life Insurance Co 823-4998
212 Retail Credit 823-4747
212 Equifax Inc 823-4747
207 Vacant
211 Weeks Muse & Surles lwyrs 823-3925
213 Associated Surveys
ST PATRICK ST INTERSECTS
309 Bell Johnny Jr Rev 823-8040
311 Lilley Pauline E 823-3409
313 Hagans Mary R Mrs
ST DAVID ST INTERSECTS
401 Pippen Emanuel ◎ 823-1100
405 Worsley Joe Jr
Harper Teresa
406 Jones Mandy B Mrs ◎ 823-3957
407 Shaw James 823-3521
408 Purvis Mary P Mrs ◎
411 Stanley Queen 823-4294
412 Hollis Lucy Mrs 823-5986
418 Battle Maggie Mrs
PANOLA ST INTERSECTS

1

PITT ST W —FROM 300 MAIN ST WEST 3 NORTH OF TAR RIVER

ZIP CODE 27886
105 Howell Wm B (Ofc) 823-3535
123 Walker Sally Mrs 823-3294
TRADE ST INTERSECTS
200 Carolina Telephone And Telegraph Company (material hqs)
209 Pizza Palace 823-2546
213 F C X Inc farm sup 823-2520

7

POPLAR ST —FROM W WILSON ST NORTH 1 WEST OF ALBEMARLE AV

ZIP CODE 27886
PORTER ST ENDS
700 Edgecombe County Rescue Squad 823-4509
821 Caro Enterprise Inc whse
822 Vacant
BAKER ST INTERSECTS
(NOT OPEN-

6

JOHNSTON ST INTERSECTS
WALNUT ST INTERSECTS

7

PORTER ST —FROM 807 MAIN ST WEST 2 NORTH OF WILSON ST

ZIP CODE 27886
106 Vacant
108 Mc Keel Marie J 823-8980
TRADE ST INTERSECTS
204 Boykin R L ◎ 823-2498
207 Edgecombe Bonded Whse Co stge
ALBEMARLE AV INTERSECTS

5

POWELL ST —FROM 104 W HOPE LODGE ST NORTH 2 SOUTH 1 WEST OF MAIN ST

ZIP CODE 27886
2200 Redevelopment Comn Town Of Tarboro 823-3622
2205★Harris Charles
2207★Harris Sidney
2209 Bailey Bertha B Mrs ◎ 823-3043

SARA'S FLOWERS
WE WIRE FLOWERS
DIAL 823-0217
FAIRVIEW SHOPPING CENTER 2004 N. MAIN ST. (27886)
FTD

CITY CAB OF TARBORO, INC.
TAXICAB
Tels. 823-2600 823-8000

9

POWELL ST (PRINCEVILLE) FROM 145 MAIN ST (P) SOUTHEAST

ZIP CODE 27886

8

PRESTON DR RT 3 —FROM BENSON DR WEST 1 SOUTH OF WILSON ST EXTN

ZIP CODE 27886
1700 Combs Charles R ◎
1701 Bullock Jimmy E ◎ 823-2885
1702 Bullock W Earl ◎ 823-4484
1703 Little Harold R ◎ 823-8879
1704 Sessons Billy F 823-6749
1705 Butler Norman ◎ 823-6528
1706 Hagans David L ◎
1707 Thompson Glenn E ◎ 823-5314
1708 Warrick John W Jr
1709 Coggins Leonard C ◎ 823-8771
1710 No Return
1711 Butler Oscar ◎ 823-6548
1712 Dew David Y ◎ 823-3918
1713 Leonard Alvin H ◎ 823-4517
1714 Boseman Geo Jr ◎ 823-2490
1715 Joyner Charles ◎ 823-8683
1717 Jones Virgil L ◎ 823-2929

9

PRINCEVILLE —AN INCORPORATED TOWN SOUTH OF TAR RIVER REACHED VIA MAIN ST

5

RAILROAD ST —FROM ½ BLK NORTH OF FOUNTAIN ST WEST 1 NORTH OF FOUNTAIN ST

ZIP CODE 27886
707 Mitchel Parker ◎
709 Mitchell Annie M Mrs ◎ 823-6160

9

RAINEY ST RT 1 (PRINCEVILLE)—FROM BERKLEY ST NORTH 2 EAST OF BETHEL HWY

ZIP CODE 27886

25

RIVERVIEW CT —FROM 1100 LEGGETT HWY AT ST ANDREWS ST EXTN EAST IN A SEMI-CIR

ZIP CODE 27886
1 Vacant
3★Forrest Cecil E
4 Vacant
5★Janner David L
6★Squires Michd D
7 Vacant
8 Bulluck Wm H
9 Gurkins Eli S
10★Webb Linwood
11★May Joseph E
12 Rogers Lula M Mrs 823-5251
13 Vacant
15 Clark Jadie T 823-3334
16 Stallings Doris
17 Horton Tazwell
18★Byrum Charlie Mrs
19★Hathaway Pete
20★Lucas Howard
21★Barfield Walter D 823-3671
22 Matthews Willard T 823-1049
23★Summerlin Fred A
24 Robinson Herbert J Jr
25 Mathew Willard R
26 Weathersbee Albert J 823-1519
27 Harris Lockey B
28 Clemmons Alton B Jr 823-1542
29 Cobb Nellie M Mrs
30★Houser David L 823-6167
31 Grimes Mack D
32★Rogister Edw K
33★Edmondson Melvin R

FEDERAL LAND BANK ASSOCIATION OF TARBORO
FARM CREDIT SERVICE
Tel. 823-8138
200 W. St. John St. P.O. Box 1236 (27886)
Federal LAND BANK Association

RIVERVIEW CT—Contd
34 Byrum Charlie D
35★Cobb Danny
36 Freeman Troy L 823-1368

9

RIVERVIEW DR —FROM 1 SOUTH OF TAR RIVER

ZIP CODE 27886
247 Bullock Addie B Mrs ◎ 823-4450
251 Wooten John R ◎ 823-8995

4

ROBERSON DR —FROM 600 E JOHNSTON ST NORTH 2 EAST OF PANOLA ST

ZIP CODE 27886
1400 Evans Wm M ◎ 823-3286
1402 Cone Charles T ◎ 823-4533
1403 Jones Sidney L ◎ 823-2769
1404★Farrell L C Mrs ◎ 823-3488
1406★Purvis John
1500★Watson Eldridge ◎ 823-3270
1502★Warrington Charles W III 823-1813
1503 Cherry Doris L ◎ 823-2689
LUCILLE DR INTERSECTS CLARK DR BEGINS
1602 Cashwell Robt L ◎ 823-4567
1603 Anderson Annie A Mrs ◎ 823-2426
1604 Davies Connie Mrs ◎ 823-1230
1605 Taylor Larry H ◎ 823-3642
1606 Goodwin Roy A ◎ 823-5595
FOREST ACRES DR INTERSECTS

4

ROBIN DR —FROM 305 E HOPE LODGE ST NORTH 1 EAST OF PANOLA ST

ZIP CODE 27886
2200 Vacant
2201 Pigg John D ◎ 823-3620
2204★Lewis Charles L 823-8224
2206 Wells Paul D ◎ 823-8264
2207 Forrest Allan R ◎ 823-4386
2208 Eason Ernest M ◎ 823-2203
WAYNE AV BEGINS
2212★Overstreet P L ◎ 823-6296

6

RODGERS DR —FROM 1307 HOWARD AV SOUTHWEST 1 EAST OF US HWY 64 BY-PASS

ZIP CODE 27886
1202★Creech Charles W 823-8716
Hale Micky
1203★Smith Roby ◎
1204 Getsinger Saml E ◎ 823-6823
1205 Thore Thos J ◎ 823-6312
1207 Long Z Vance II ◎ 823-3983
1208 Morris Donald A ◎ 823-2206
1209 Parker Amos W ◎ 823-3750
1210★Barwick Arnold F 823-6248
1211 Kricko Robt ◎ 823-1506
1214★Hale Steph W 823-4041
1215 Mooring Bill R ◎ 823-6204
1216★Rains Richd H ◎ 823-5108
1217 Harrell Richd C ◎ 823-4551
1219 Harrell Saml N ◎ 823-2585
1220 Thompson Arth R III ◎ 823-5888
1221 Staton Paul A
1223 Womble Lemuel E ◎ 823-3793

4

ROMAINE ST —FROM 509 E PHILIPS ST NORTH 5 EAST OF MAIN ST

ZIP CODE 27886
1007★Woodley Mary L ◎ 823-3201
1013 Strickland Bennie R ◎ 823-3564

5

ROYSTER ST —FROM 1402 FOUNTAIN RD NORTHEAST 1 WEST OF WALKER ST

ZIP CODE 27886
1 Royster F S Mercantile Inc (Farm Service) fertilizers 823-2607
Moorecraft Wood Products 823-2510
112 Burnette Don G 823-4167

BATTERIES
B&F STARTER & GENERATOR
RADIATORS
BILLY TREVATHAN FRANK LYNCH, JR.
State Hwy. 258 N., 1 Mile North of Tarboro
P.O. Box 327 (27886) Phone 823-4941

Benton Furniture Co.
Kelvinator Appliances—Sylvania TV's
Complete Home Furnishings
229 MAIN ST. 27886 TEL. 823-3834

5

RUNNYMEDE ST —FROM 204 HALL ST WEST 1 NORTH OF SUNSET AV

(NO HOUSES–
ZIP CODE 27886

4

RYLAND AV —FROM 407 WAYNE AV NORTH 1 EAST OF ROBIN DR

ZIP CODE 27886

1

ST ANDREWS ST —FROM 126 E WATER ST NORTH 1 EAST OF MAIN ST

ZIP CODE 27886
119 Allen Geo L ◎
GRANVILLE ST INTERSECTS
PITT ST INTERSECTS
305 County Court House
Bsmt County Jail 823-2542
Floors
1st Fl County Tax Supvr 823-3139
1st Fl County Aud 823-8131
1st Fl County Comnrs
1st Fl County Clk Superior Ct 823-6161
1st Fl County Tax Collr 823-2421
1st Fl County Register Of Deeds 823-3316
1st Fl County Sheriff 823-5757
2d Fl County Superior Ct 823-4761
2d Fl County Dist Judge
2d Fl County Court Rm
310 Saint James Apartments
1★Doughue Joann
2 Vacant
3★Carol Wilbur
4★Roebuck Jay
5 Claiborn Terri Mrs 823-4966
6★Baker Karen
312 Bourne Britt & Harper lwyrs 823-8176
ST JAMES ST INTERSECTS
407 Westbrook Lenore R Mrs ◎ 823-3998
410 Ct&T (Side Ent)
CHURCH ST INTERSECTS
503 Ruffin Margt D Mrs ◎ 823-2397
504 Quincy Robt E pulpwood dlr ◎ 823-2518
505 Weeks Cameron S ◎ 823-4470
511 Norfleet Apartments
1 Vacant
2 Thompson Bobby
3 Norman Vernon
4 Vacant
512 Vacant
ST JOHN ST INTERSECTS
601 Clark D Russell ◎ 823-2484
WILSON ST INTERSECTS

3

WILSON ST INTERSECTS
PARK AV INTERSECTS
805a Putnam Clyde E ◎ 823-3630
805b★Forbes Carol J
805c★Robbins Kenneth
806 Allsbrook Janie F ◎ 823-2314
809 Bass Luther D Jr ◎ 823-4257
810 Johnson Berta B Mrs ◎ 823-4062
812 Dancy John S ◎ 823-3084
813 Cherry John T ◎ 823-3273
815 Moore Doris W Mrs ◎ 823-4217
816 Mc Conkey Saml A ◎ 823-2120
817 Creech Julius R ◎ 823-4341
818 Apartments
A Vacant
D Lee Eliz 823-2480
BAKER ST INTERSECTS
900 Horton Marvin V ◎ 823-4502
905 Bradshaw C Foy 823-4266
908 Hussey Howard S Jr ◎ 823-3275
BRIDGES ST INTERSECTS

MOORE LUMBER COMPANY INC.
Complete Line Lumber and Building Materials
"GENERAL CONTRACTORS"
1601 St. Andrews St. 27886 Phone 823-4125

FORBES INSURANCE & REALTY Inc.
ESTABLISHED 1952
MUTUAL INSURANCE—REAL ESTATE
INA
1905 Main St., 27886 Dial 823-3131

"Your Local Friendly Bank,,
EDGECOMBE BANK & TRUST CO.
Commercial - Savings - Trust - Farm Management
318 Main St. 27886 823-6101
North Tarboro Branch, 1717 N. Main St. 823-6101
West Tarboro Branch, Howard Av and Western Blvd 823-6101
Oak City Branch 798-5061
Fountain Branch 749-2221

ST ANDREWS ST—Contd
1000 Simmons E H Mrs ◎ 823-8281
Roberson Ada Mrs 823-4382
1004 Fountain Geo M Hon ◎ 823-2458
1005 Lewis Mary H ◎ 823-3092
1007 Boyd Thos H ◎ 823-2246
1009 Rawls Charles R 823-3049
Rawls Kenneth 823-6387
1011 Proctor Linwood Mrs
1012 Gupton Wm E 823-6919
1014 Roberson Howard C ◎ 823-2950
1015 Putnam Emily mus tchr 823-5330

4

PHILLIPS ST INTERSECTS
1103 Moore Robt W ◎ 823-3971
1107 Eason Jo Ann Mrs
1109 Davenport Mellie R Mrs 823-2442
1110★Maher James E III 823-1329
1111★Elliott John ◎
1112 Purvis Annie E ◎ 823-2286
BATTLE AV INTERSECTS
1201 Cullom Ernestine ◎
1202 Browning Connie R Mrs ◎ 823-2342
1203 Williford Wiley F ◎ 823-4082
1204★Cox Mary F Mrs ◎ 823-2204
1205 Howse Lottie Mrs
1206 Vause Eva W Mrs ◎ 823-2257
1207 Martin Jack M
1208 Stallings Celia M ◎ 823-3303
1209 Brown Clarence G ◎ 823-3771
1210 Pitt Goldnie N Mrs ◎ 823-3003
JOHNSTON ST INTERSECTS
1300 Moye Milton J ◎ 823-4227
1302 Fountain Celeste Mrs ◎ 823-4234
1304 Teele Henry D ◎ 823-2684
1307 Edmondson Arth T Jr ◎ 823-4078
1311 Kelly Charles T ◎ 823-5381
WALNUT ST INTERSECTS
1400 Vacant
1403 Havens Mavourneen J Mrs ◎ 823-2793
1405★Worsley John ◎ 823-2649
1406 Vacant
1503 Keehln Henry B ◎ 823-3477
1516 Jacqueline's Beauty-Rama 823-5581
Collins Ed Photography 823-1310
Margaret's Sch Of Dance overflow
SCLRR CROSSES
1602 Cooper Allie S Mrs ◎ 823-3343
1603 Moore Lumber Co Inc 823-4125
1605 Lewis Everette S ◎ 823-3735
1607 Livesay Hunter A 823-4397
1613★Harrell Ruby
1615★Pate J C
CROMWELL AV BEGINS
1700 Edmondson Christine W Mrs 823-3420
1701 Barnes Ernest ◎ 823-6379
1715 Pate James C ◎ 823-4225
DANIEL ST INTERSECTS
THRASH ST INTERSECTS
1812 Cox James A Jr ◎ 823-4348
MORRISON AV BEGINS
1816 Sugg J P Jr Plumbing & Heating 823-4506
Sugg Jasper P Jr ◎ 823-4506
Rear Philip Thos 823-1635
CENTRE ST INTERSECTS
1900 Summerlin Dragline Works excavating equip 823-4141
Summerlin Walter E ◎ 823-4141
HOPE LODGE ENDS
OAK DR BEGINS
2201 Tarboro Shopping Center

Your Blue Ribbon Printer For East Carolina
CLAYTON PRINTING SERVICE Inc.
A Division of Doutts Printing Service, Hopewell, Va.
PHONE 823-5121
Since 1892
600 Main St.
Tarboro, N.C. (27886)

since 1935
SHOOK
INSURANCE AGENCY
LIFE-AUTO-FIRE-CASUALTY
Howard Bldg., 119 E. St. James St. 27886 Dial 823-2232

PLUMCO, Inc.
ESTABLISHED 1966
Plumbing - Heating - Air Conditioning
Certified General Electric Air Conditioning Dealer
121 Main St. P.O. Box 1528 (27886) Tel. 823-1244

ST ANDREWS ST—Contd

Family Dollar Stores
823-2070
Firestone Stores auto acces
823-5041
Franklin Ben Stores variety
823-5206
Winn-Dixie Stores Inc gro
823-6712
Sears Roebuck & Co catalog
sls ofc 823-5131
Glam O Rama Cleaners
823-3730
Pizza Inn 823-1010
2208 Kerr Drug 823-3185
2210 Vacant
2212 Anderson Richd E
2214 Weaver Mary A Mrs ◎
823-3534
2221 Jackson Elon A ◎ 823-8222
2222 Lancaster Lester R ◎
823-8533
2223 Strickland Charles W ◎
823-4206
2224 Harrell Wm B ◎ 823-3969
2225 Davis Donald 823-5283
2226 Stokes Essie U Mrs ◎
823-3300
2229 Bryant Bobby R ◎ 823-3879
2230★Maurer Arth A ◎ 823-2216
2231 Creekmore Jimmy ◎
823-5393
2232 Coker Wm R ◎ 823-3780
2235 Bryant Clarence R ◎
823-4017
2236 Mayo Sam B ◎ 823-8787
2238 Warren Wm O ◎ 823-4460
2300 Alford James H ◎ 823-8480
2306 Brown Sam N ◎ 823-2524
2308 Briley Robt D ◎ 823-4724
2314 Denny Margt B Mrs ◎
823-3733
2316 Bullock Lonnie ◎ 823-8923

ST DAVID ST —FROM 315 E GRANVILLE ST NORTH AND SOUTH 3 EAST OF MAIN ST 2

ZIP CODE 27886
112 Johnson Hessie H Mrs ◎
Calvary Cemetery
Saint Paul A M E Zion
Church
GRANVILLE ST INTERSECTS
208 Johnson Beauty Shop
823-8301
Johnson Mary B Mrs ◎
823-8301
209 Brasswell Wm C ◎ 823-4306
210a Whitaker Barbara
210 Freeman David M 823-6777
PITT ST INTERSECTS
301 Wiggins Blanche H Mrs
823-4043
303 Flowers Margt M Mrs
823-8194
305★Richardson Essie 823-0367
309 Bell Thos J 823-1626
315 Parker Hazel S Mrs ◎
823-3360
ST JAMES ST INTERSECTS
CHURCH ST INTERSECTS
506★Carpenter Martha M Mrs
823-8740
507 Hussey W Thaddeus ◎
823-2913
513 Parker Lucy ◎ 823-4485
517 Vines Lewis J
ST JOHN ST INTERSECTS
601 Sheffield Robt E ◎ 823-3557
605 Edwards Sol H ◎ 823-1252
609 Bardin Tom P ◎ 823-8008
WILSON ST INTERSECTS

3

PARK AV INTERSECTS
BAKER ST INTERSECTS
802 Edwards Lester ◎
803 Boseman Gordon ◎ 823-1307
804 Simpson Harold N ◎
823-4797

Tarboro Concrete & Building Supplies, Inc.
Ready Mixed Concrete - Concrete Blocks - Lightweight Blocks
Bethel Highway, P.O. Box 629, Tarboro (27886)
Dial 823-4184

Creech THE FLORIST
Flowers for all occasions
FREE DELIVERY
MEMBER F.T.D. AND TELEFLORA
400 Main St. (27886)
say it with FLOWERS!
Tel. 823-1196

G.H. FOUNTAIN AGENCY, INC.
"Insurance for the Family, Home and Business"
Established 1935
118 E. St. James St. (27886)
Dial 823-2562
THE TRAVELERS

Peoples Bank & Trust Company
Tel. (919) 823-5025
2100 N. Main Street • P.O. Box 1280 • Tarboro, North Carolina (27886)

ST DAVID ST—Contd
Simpson Pattie W Mrs mus tchr
805 Williams Nellie H Mrs 823-2961
806 Weeks Allen 823-4565
807 Brown Athalea Mrs ◎ 823-2297
808 Speir Ashley C ◎ 823-3378
809 Stallings Cath W Mrs ◎ 823-3949
812 Apartments
1 Harrison Lucy L Mrs
2 Combs Danl
4 Vacant
813 Ballard A Ruth ◎ 823-2236
815 Livesay Wm J ◎ 823-4081
903 Earnhart Cath P Mrs ◎ 823-8695
904 Pierce Eliz D Mrs
905 Geaniton Geo J 823-6098
906 Culifer Calvin C ◎ 823-8852
907 Cherry Minnie B Mrs ◎ 823-8392
908 Rawls James M 823-6464
909 Kiser Jake ◎ 823-8036
910 Vacant
911 Strickland Roland E ◎
912 Mason Isabella A Mrs ◎ 823-3067
913 Cromartie Rachael A Mrs ◎ 823-2384
914 Dawson Fred W ◎ 823-3323
915 Vacant
916 Boney Howard S 823-2221
917 Jones A ◎
918 Ranes Callie E Mrs ◎ 823-2491
919 Vacant
920 Pillow Charles A ◎ 823-3235

4

PHILLIPS ST INTERSECTS
910 Kumar Suresh ◎ 823-8302
1003★Lane Joe ◎ 823-6457
1004 Saint Catherine's Catholic Church 823-3866
Parker Kenneth R Rev 823-3866
1005★Brown James R 823-8268
1007 Ruffin Lizzie B Mrs ◎ 823-4008
1008★Bamber David J ◎ 823-1489
1009 O'Neal Jimmy W ◎ 823-3582
1010★Young Robt G ◎ 823-1647
1011 Collins B Edw ◎ 823-8169
Fleming W Leon 823-6216
Margaret's School Of Dance 823-8169
1012★Livesay W Cory ◎
BATTLE AV INTERSECTS
1100 Tarboro High Sch-Home Ec Dept 823-4336
1101★Brown John L ◎ 823-6382
1103 Taylor Benj F ◎ 823-3996
1104 Brett James E Jr 823-8775
1105 Lowney Olive B Mrs ◎ 823-6455
JOHNSTON ST INTERSECTS
1106 Fountain Patsy L Mrs ◎ 823-4923
1107 Ausbon Wm J ◎ 823-3753

1

ST JAMES ST E —FROM 401 MAIN ST EAST 4 NORTH OF TAR RIVER

ZIP CODE 27886
Rooms
1 Vacant
4 Mc Conkey Saml A (ofc) 823-3368
102 Walker Gerrelene M acct 823-1040
Jenkin Perry T lwyr
Equitable Life & Insurance Co 823-5441
104 Lindsey R A & Co Inc ins 823-2416
106 Jenkins Francis P (Ofc) 823-2222
108 Queen Anneiques 823-3561
110 Phillips Building
Weeks Hemmetter E dentist 823-3444

THORNE DRUG CO.
"Your Neighborhood Pharmacy"
1508 Main St. 27886 Dial 823-3849 and 2900 Main St. Tel. 823-1011

Tarboro Printing Co., Inc.
SINCE 1889
JOB PRINTING—OFFICE FORMS AND SUPPLIES
PUBLISHERS OF The Daily Southerner
504 W. Wilson St., P.O. Box 1119 (27886) Tel. 823-3106

E ST JAMES ST—Contd
112 Moore Robt W dentist 823-3909
114 Philips & Philips lwyrs 823-3776
117 Vacant
118 Cromartie Martin L Jr lwyr 823-1161
Fountain G H Agency Inc ins 823-2562
Moye Milton J Jr ofc 823-4990
119 Howard Building 823-2783
Carolina Telephone & Telegraph Acctg Data 823-9031
Shook Insurance Agency 823-2232
Connecticut Mutual Life Insurance Co 823-2232
Fountain Goodwyn & Boney lwyr 823-1111
120 Ct&T (ofcs)
122 Carolina Telephone & Telegraph Co genl ofc 823-9900
125 Bourner & Britt (SIDE)
ST ANDREWS ST INTERSECTS

2

200 Hart Emily E mus tchr ◎ 823-4468
203 Saint James United Methodist Church 823-3783
204 Vacant
205 Saint James Methodist Church sunday sch rms
210 Town Atty 823-8108
Taylor Brinson & Aycock lwyrs 823-8108
ST PATRICK ST INTERSECTS
302★Short Wilmer
303 Howard Memorial Presbyterian Church 823-4138
304★Bailey Sally G Mrs ◎
306 Reddick Geo W Jr ◎ 823-3569
ST DAVID ST INTERSECTS
403 Beaman Columbus ◎ 823-4241
405 Brown Hattie L
407 Vick Irene C ◎ 823-3867
Harper Farria 823-4191
415 Hyman Callie A Mrs ◎ 823-2235
Hagans Geo E Jr
PANOLA ST INTERSECTS
500 Walters Hattie N Mrs ◎ 823-2740
501a Glass Lila D
501b Worsley Carrie S Mrs 823-6306
504 Hammond Rachel
Staton Claretha
505★Hart Walter
506 Vacant
508 Boyd Wm H
512 Lyons Arth L 823-5387
514 Mattocks Mattie G Mrs ◎ 823-4071
514a Brown Otis L
516 Burnett B Garrett ◎ 823-3702
518 Thomas Susan ◎ 823-2549
520 Hagans Harold ◎ 823-3821
521★Brown Robt ◎
522 Hilliard Isham ◎ 823-3054
523 Killebrew Morris 823-4076
524 Cobbs Willie 823-6560
526 Joyner Wm H ◎ 823-8284
527 Taylor Harvey R ◎ 823-3687
528 Hopkins Minnie P Mrs ◎ 823-3667
529 Matthewson Gladys H Mrs ◎ 823-3042
530 Harrell James ◎ 823-2990
532 Knight David ◎ 823-3574
533 Hilliard Grace
WAGNER ST BEGINS
703 Harper Jesse L ◎ 823-3968
705 Speaker Robt
705a Wiggins Eliz Mrs 823-1033
707a Boyette Gloria
707b Stanley Fannie M Mrs
709a Bandy Eliz
709b Jones Ruby
710 White Maude ◎
711 Vacant
713 Baker Melvin ◎

Edgecombe Homestead and Loan Association
"Financial Safety and Service For Edgecombe County Since 1889"
422 MAIN ST. 27886
TEL. 823-2184

Paint Up
W. W. TAYLOR PAINT & WALLPAPER
CONTRACTOR
NO JOB TOO LARGE OR TOO SMALL
Ben Moore Paints By The Paint Center
303 Georgia Ave. (27886) Tel. 823-5831

TARBORO SAVINGS & LOAN ASSOCIATION
SAVINGS INSURED UP TO $40,000
ESTABLISHED 1905
Tel. 823-3116

SINCE 1940
GENERAL INSURANCE REALTORS
BARNHART AGENCY, INC.
501 Main St. Corner Church St. (27886)
Tel. 919 823-6181

True Value HARDWARE STORES
Marrow-Pitt Hardware Co., Inc.
SERVING TARBORO AND SURROUNDING AREA SINCE 1913
305 Main St., 27886 Dial 823-3127

E ST JAMES ST—Contd
714 Bryant Austin T Jr ◎ 823-4332
715 Pittman Jerry ◎ 823-4702
716 Suggs Theo R ◎ 823-8438
800 Cephus Celia D Mrs ◎ 823-2727
801 Woodard Otha D ◎ 823-6806
803 Bryant Chas E
804 Whitaker Robt M ◎
804½c Newby James ◎
805 Black Wm N ◎
808 Williams John A ◎ 823-3938
809 Wiggins Will R ◎ 823-4508
810 Williams John A Jr ◎ 823-5865
811 Williams A D Store gro
OAKLAND ST INTERSECTS
900 Freeman Wm
902 Cobb Simpson Jr ◎ 823-3900
904 Vacant
906 Ricks Wm H ◎ 823-2703
908 Parker Robt H ◎ 823-5577
912 Vacant
914 Williams Eug
921 Diggs Vivian M Mrs ◎ 823-2489
923 Williams Allie D Mrs ◎ 823-3693
1100 Vacant
1102 Staton Howard
1104 Roberts Patricia A
1106 Frank Artiemissie C Mrs ◎ 823-4231
1108 Tillery Lossie B Mrs ◎
1110 Phillips James
1112 Vacant

1

ST JAMES ST W —FROM 400 MAIN ST WEST 4 NORTH OF TAR RIVER

ZIP CODE 27886
103 Rose's (side ent)
105 C T & T plant dept 823-9021
110 County Dept Of Social Servs income mtce div 823-4527
116 Clark W G Inc fertilizer dlrs 823-4169
119 Vacant
122 Beauty Bonnet 823-3394
124 Tarboro Oil Co Inc (ofc) 823-8145
125 Cotton's Grill 823-2636
TRADE ST INTERSECTS
207 Anderson-Batchelor Motors Inc 823-2881
Ct&T (Parking Lot)
ALBEMARLE AV INTERSECTS
300 Farmers Warehouse No 1 tob 823-4430
301 Primitive Baptist Church
310 Clarks Warehouse No 1 & 2 tob 823-4276
HENDRICKS ST BEGINS
400 Edgecombe Bonded Warehouses 823-2383
401 Clark's Ware House No 2 tob
406 Edgecombe Bonded Warehouse (stge)
410 Abrams Barbecue & Family Restr 823-4522
450 Britt's Used Cars 823-6292
495 Clark W S & Sons Inc hdw & farm sup 823-4136
CEDAR LA INTERSECTS

8

CEDAR LA INTERSECTS
500 Hughes Florence Mrs ◎ 823-6986
501 Wells Madeleon G Mrs ◎ 823-3009
502 Wilson Richd A ◎ 823-3546
503 Hawkins Marvin E ◎ 823-3696
504 Hoard Wm H ◎
505 Hoard Melvin L ◎ 823-3814
506 Hoard John T ◎ 823-8889
507 Pigg Wm Jr ◎ 823-4143
509 Umphlet John C ◎ 823-3650
OFFICE ST INTERSECTS
MEMORIAL AV BEGINS
MARYLAND AV ENDS
701 Morris Herman L ◎ 823-3766
FAIRLEY AV BEGINS

C. E. Putnam Agency, Inc.
INSURANCE
REAL ESTATE AND RENTALS
435 Main St. 27886 Dial 823-2411

R.M. FOUNTAIN, JR.
NML
LIFE INSURANCE—REAL ESTATE
FINANCIAL CONSULTANT
2000 B
Main St. (27886)
Tel. 823-6046
and 823-3798
LIFE MEMBER MILLION DOLLAR ROUND TABLE

W ST JAMES ST—Contd
703 Harrell James A ◎ 823-6502
VIRGINIA AV BEGINS
705 Strickland Lonnie L ◎ 823-4969
707 Umphlet R Spencer ◎ 823-2898
CAROLINA AV BEGINS
708 Harrington Charlie E ◎ 823-6916
709 Andrews Marie N Mrs ◎ 823-3014
710 Joyner Joseph M ◎
711 Braddy Bessie H Mrs ◎ 823-2263
712 Hilbourn Donald R
GEORGIA AV ENDS
713 Wynn Jesse E ◎ 823-8329
714 Tucker Barbara J Mrs ◎
715 Baker Wm
SPARTA RD INTERSECTS
800 Saint James Street Laundermat
801 Sawyer's Grocery 823-4385
801½ Vacant
802 Morris Floyd R ◎ 823-3828
803 Vacant
804 Braziel Clarence H ◎ 823-4014
805 Walters Magnolia W
807 Taylor Wm F ◎ 823-3980
808 Hale Oliver R ◎ 823-2947
809 Carson Dessie W Mrs ◎ 823-5205
SHIRLEY ST INTERSECTS
900 Newsome M Louise Mrs ◎ 823-4971
901 Taylor Charlie
902 Long Margt L Mrs ◎ 823-2278
904 Holland Wm K ◎ 823-4395
906 Curry Henrietta W Mrs ◎ 823-8883
907 Brown Ollie W Mrs ◎ 823-2202
908 Raynor Maggie C Mrs
909 Varnell Vera C Mrs ◎
911 Boseman Doris J Mrs 823-3792
DOWD ST ENDS
1001 Tolston Betty H Mrs ◎ 823-8488
1004 Bell
1005 Vacant
1007 West Chester A ◎ 823-4375
COUNTRY RD INTERSECTS
1011 Dawson Mae W Mrs ◎ 823-4263
1013 Varnell John W ◎ 823-3156
1015 Ward Ernest H ◎ 823-3993
CITY LIMIT
1022★Waldress Carol L
1023 Thomas Louise P Mrs 823-2704
1024 Vacant (1024-28)
1035 Rawls Ronald H ◎ 823-2920
1037 Lillian's Beauty Shop 823-2726
Ellrod Elbert L ◎ 823-3690
1039 Ellrod Marian W Mrs ◎ 823-2188
1041 Webb Laura Mrs ◎ 823-5226
1042a Smith Irma M Mrs 823-8993
1042 Pittman P Dean 823-5969
1043 Brown Lorene M Mrs ◎ 823-2406
1044a★Thomas Maybell
1044b Harrell Ida Mrs
1045 Hathaway's Well Drilling Co Inc 823-6272
Hathaway Larry P ◎ 823-6272
1046 Hathaway Douglas W 823-4481
1047 Brown Geo L ◎ 823-2225
1048 Hathaway W Charles ◎
1050 Phoenix Trimming Co club hse
1051 Rose Walter B ◎ 823-3293
1078 Phoenix Trimming Co nylon webbing 823-8151
1079 Vacant
S C L R R CROSSES
1090 Edgecombe Manufacturing Co mftr women's sportwear 823-5731

ROBERT'S OF TARBORO
Appraisals • Remounting • Repairs
"Diamonds Are Our Business"
TEL. 823-2149
309 MAIN ST. 27886

PILGRIM LAUNDRY & DRY CLEANERS, Inc.
COMPLETE LAUNDRY AND SANITONE DRY CLEANING
DIAL 823-3171
104 WEST WALNUT ST. 27886
NATIONAL INSTITUTE OF CLEANING AND DYEING 1907
AMERICAN INSTITUTE OF LAUNDERING CERTIFIED WASHABLE

TARBORO OIL COMPANY, Inc.
Wholesale Motor Fuels - L P Gas
401 Trade St. (27886) Phone 823-8145

W ST JAMES ST—Contd
Edgecombe Manufacturing
Outlet retail clothing
823-5731

1

ST JOHN ST E —FROM 605 MAIN ST EAST 6 NORTH OF TAR RIVER

ZIP CODE 27886
110 First Baptist Church (educ bldg)
114 Hagans Murhl F Mrs ◎ 823-2912

2

ST ANDREW ST INTERSECTS
ST PATRICK ST INTERSECTS
305 Wagner Fannie G Mrs ◎ 823-3743
310 Staton Irvin A
ST DAVID ST INTERSECTS
405 Denton Fred M ◎ 823-3033
406 Bryant Nan E ◎ 823-3947
407a No Return
407b Vacant
PANOLA ST INTERSECTS
502 Johnson Janie J Mrs ◎ 823-3786
504 Brown Sylvester V ◎ 823-8389
505 Baker Georgianna ◎ 823-1958
506 Ricks' Beauty Shop 823-2277
Ricks Herbert ◎ 823-2277
508 Pitt Leroy ◎ 823-4384
509 Tyson Clarence L 823-2788
COFFIELD ST INTERSECTS
600 Hinton Minnie ◎ 823-5264
603 Shields Laura S Mrs ◎ 823-2673
604 Taylor Herman C ◎ 823-3652
605 Bullock Carey F ◎ 825-3297
611 Kearney Richd C ◎ 823-3369
Rear Kearney's Barbecue restr 823-4424
612 Mayo Sylvester 823-4214
614 Williams Tilley P Mrs ◎
★Pettaway Annie 823-1690
615 Union Baptist Church
618 Vacant
LLOYD ST INTERSECTS
703 Pettaway Martha R Mrs 823-6420
705 Exum Savalious ◎ 823-3438
706 Williams Frances J Mrs
710 Mc Kencie Lessie Mrs 823-6571
711 Whitaker Ramos
712 Hammonds Laura R ◎ 823-2214
WAGNER ST INTERSECTS
713 Lyons Georganna Mrs 823-6108
715 Vacant
WAGNER ST INTERSECTS
800 Wilson Jesse M ◎ 823-3742
801 Morgan Stephen ◎ 823-3665
803 Battle John B 823-4338
805 Burrell Augusta H Mrs ◎ 823-2428
807 Brown Charlie ◎ 823-3952
810 Hussey Dorothy P Mrs 823-3761
811 Jones Ernest T 823-5860
812 Dupree Retha G Mrs 823-8444
813 Arrington Cora B Mrs ◎
814 Johnson Ivery 823-5389
815 Tipton Warren D ◎ 823-4083
LEAF ST BEGINS
900 Vacant
902 Lewis Frank ◎ 823-8541
903a Vacant
904 Duplex Beauty Salon 823-4163
Whitehead James A ◎ 823-4163
905 Jones Maggie V Mrs 823-5325
906 Harrison's Grocery 823-4716
Rear Lloyd Mary B 823-8890
908 Harrison Geo L ◎ 823-4716
913 Jernigan Alberta D Mrs ◎ 823-3539
914 Meeks Albert 823-3774
915 Pettaway Rosa 823-1306
OAKLAND ST INTERSECTS
1000 Johnson Walter D ◎ 823-4291
1001 Everett Lula Mrs ◎

BLACKWELL'S, Inc.
GENERAL TIRE
Tires And A Smooth Ride Too!
Tel. 823-8174
107 E. Hope Lodge Street (27886)
McCREARY

Benton Furniture Co.
Kelvinator Appliances—Sylvania TV's
Complete Home Furnishings
229 MAIN ST. 27886 TEL. 823-3834

E ST JOHN ST—Contd
1002 Smith Johnnie M ◎ 823-3572
1003 Shaw Jordan 823-8079
1006 Bellamy Agnes S Mrs ◎
1007 Draughn Mary
1009 Parker Willie E ◎ 823-4431
1010 Bellamy Moses ◎ 823-4477
1012 Knight Laura Mrs drsmkr ◎ 823-1960
1014 Knight Geo H ◎
(NOT OPEN)
EAST AV INTERSECTS

1

ST JOHN ST W —FROM 524 MAIN ST WEST 6 NORTH OF TAR RIVER

ZIP CODE 27886
105 Edgecombe Tire Center Inc 823-0296
112 Fleming Thos S dentist 823-3864
TRADE ST INTERSECTS
200 Production Credit Assn loans 823-8138
Federal Land Bank Assn Of Tarboro mtge loans 823-8138
205 Tarboro Town Fire Dept 823-2122

2

ST PATRICK ST —FROM 300 E GRANVILLE ST NORTH AND SOUTH 2 EAST OF MAIN ST

ZIP CODE 27886
100 Saint Stephen's Missionary Baptist Church
103 Proctor Anna B ◎ 823-2427
GRANVILLE ST INTERSECTS
205 Battle Janie B Mrs 823-5411
207 Dickens Matthew 823-5559
209 Workman's Cleaners 823-3215
211 Vacant
213 Williams Mary B Mrs ◎ 823-3439
PITT ST INTERSECTS
300 County Planning & Energy Dept 823-6796
304 County Dept Social Servs 823-2186
302 County Vets Serv Ofcr 823-3362
U S Dept H E W Soc Sec Ofc 823-8776
State Hwy Patrol 823-5216
State Dept Mtr Vehicles (Drivers License Exam)
County Alcoholic Beverage Bd 823-8147
State Magistrate Of North Carolina 823-6500
County Board Of Elections 823-6604
ST JAMES ST INTERSECTS
400 Coley Terry M 823-6389
401 Wimberley Laura E Mrs ◎ 823-2398
402 Sprague Eliz B Mrs 823-2157
403 Tyndall Robt E 823-6522
405 Powell Joseph C 823-8204
406 Bullock James O Jr 823-2669
406b Denton Shirley 823-8197
407 Vacant
408 Edmondson Mavis B Mrs ◎ 823-3461
410★Norris James D 823-0372
CHURCH ST INTERSECTS
506 Howard Mary F ◎ 823-3093
508 Clayton Frances H Mrs ◎ 823-3087
509 Howard Romaine ◎ 823-2695
ST JOHN ST INTERSECTS
600 Livesay W Cary ◎ 823-4918
601 Edwards Kenneth R ◎ 823-4575
WILSON ST INTERSECTS

3

WILSON ST INTERSECTS
700 Bridgers School 823-5716
PARK AV INTERSECTS
800 Shook Lenoir G ◎ 823-3636
801 Mobley Annie E Mrs ◎ 823-2242

MOORE LUMBER COMPANY INC.
Complete Line Lumber and Building Materials
"GENERAL CONTRACTORS"
1601 St. Andrews St. 27886 Phone 823-4125

FORBES INSURANCE & REALTY Inc.
ESTABLISHED 1952
MUTUAL INSURANCE—REAL ESTATE
INA
1905 Main St., 27886 Dial 823-3131

"Your Local Friendly Bank,,
EDGECOMBE BANK & TRUST CO.
Commercial - Savings - Trust - Farm Management
318 Main St. 27886 823-6101
North Tarboro Branch, 1717 N. Main St. 823-6101
West Tarboro Branch, Howard Av and Western Blvd 823-6101
Oak City Branch 798-5061
Fountain Branch 749-2221

ST PATRICK ST—Contd
803 Vacant
804 Mason Mina M Mrs ◎ 823-4334
805 Vacant
806 Eagles Larry P ◎ 823-3418
807 Horne Wright ◎ 823-4342
810 Apartments
A Vacant
C No Return
D Crisp Sue
811 Fountain Annie G Mrs ◎ 823-4809
812 Clark Wm G Jr ◎ 823-2588
813 Fluck Lillian B Mrs ◎ 823-2258
814 Winslow Edw C Jr ◎ 823-3895
BAKER ST INTERSECTS
900a Norfleet Strudwick N 823-1937
900c Vacant
901 Miller Alf E ◎ 823-3592
903 Vacant
904 Jenkins T Perry ◎ 823-6888
905 Barbour Mary 823-4949
907a Bunting Reba L Mrs 823-4924
907b Vanderford Sybol Mrs 823-6678
BRIDGES ST ENDS
1000 Williamson M Scott ◎ 823-1523
1003 Temple Peter L ◎ 823-4974
1004 Mc Clancy Carol C Mrs ◎ 823-5356
1005 Brown Robt T
1005½ Greene Roy
1006 Vacant
1007 Rucker G Leslie ◎ 823-3264
1008 Little I Mayo Jr Rev ◎ 823-3647
1009 Brown Frank R ◎ 823-8363

4

1102 Fecho Rhine G 823-4678
1103 Joyner Ben ◎ 823-6595
1106 Warren Ruth G Mrs ◎ 823-3282
1107 Laughlin Mary W Mrs ◎ 823-3747
1108 Moore Carlisle S ◎ 823-3096
1109★Adams Carlton ◎
BATTLE AV INTERSECTS
1202 Pitt Wm P ◎ 823-3140
1203 Wilson Mary S Mrs ◎ 823-2453
1205 Smith John L ◎ 823-3765
1206 Causey Eva P Mrs ◎ 823-2329
1207★Heydolph Lewis
JOHNSTON ST INTERSECTS
1302 Carpenter Hubert E ◎ 823-2390
1304 Umphlet Henry ◎ 823-8380
WALNUT ST INTERSECTS

5

SEMPLE ST —FROM 2230 N MAIN WEST

ZIP CODE 27886
NO HOUSES

5

SHERWOOD AV RT 2 —FROM SEMPLE ST NORTH AND SOUTH 1 WEST OF MAIN ST

ZIP CODE 27886
2221 Melton Hubert R ◎ 823-1515
2225 Vacant
2233 Lewis Linwood P ◎ 823-4262
2235 Newsome Julian L Jr ◎
2237 Kingdom Hall Of Jehovah's Witnesses

8

SHIRLEY ST —FROM MEMORIAL AV NORTH 11 WEST OF MAIN ST

ZIP CODE 27886
103 Pollard Josephine Mrs 823-3827

Your Blue Ribbon Printer For East Carolina
CLAYTON PRINTING SERVICE Inc.
A Division of Doutts Printing Service, Hopewell, Va.
PHONE 823-5121
Since 1892
600 Main St. Tarboro, N.C. (27886)

since 1935
SHOOK
INSURANCE AGENCY
LIFE-AUTO-FIRE-CASUALTY
Howard Bldg., 119 E. St. James St. 27886 Dial 823-2232

PLUMCO, Inc.
ESTABLISHED 1966
Plumbing - Heating - Air Conditioning
Certified General Electric Air Conditioning Dealer
121 Main St. P.O. Box 1528 (27886) Tel. 823-1244

SHIRLEY ST—Contd
104 Holland Lucy N Mrs ◎ 823-3012
105 Lucas Otis E ◎ 823-4665
106★Norman Annie Mrs
109 Moore Lucile C Mrs ◎ 823-4541
111 Love Joseph R ◎ 823-5438
SOREY AV INTERSECTS
200 Midgette Earle E ◎ 823-3943
201 Gooch T Lee ◎ 823-3375
203 Pigg Willie E ◎ 823-3624
205 Harris Lillie F Mrs
206 Holland Annie Mrs
208 Knox James E ◎ 823-4961
212 Mc Kinney Minnie A Mrs ◎ 823-8543
213 Grimmer Benj J Jr ◎ 823-8186
216 Pulley Helen Mrs ◎ 823-2774
217 Hathaway Frank B ◎ 823-2521
221 Pulley Wm C ◎ 823-4324
ST JAMES ST INTERSECTS
412 Church Of God 823-3268

5

SHORT ST —FROM 713 FOUNTAIN ST SOUTH 1 WEST OF MILL ST

ZIP CODE 27886
201 Bridges Effie W Mrs
203★Hunt Roy
204 Thomas Dorothy
205 Catlett Woodrow ◎ 823-6347
206 Percy Nellie L Mrs ◎ 823-5763
SUNSET AV INTERSECTS

7

SIMMONS ST —FROM ALBERMARLE AV WEST 1 SOUTH OF BAKER ST

ZIP CODE 27886
900 Apartments
1★Bell John
2★Grimmis J B
3★Mills Kate Mrs
4★Thompson Kate Mrs
5★Rose Addie Mrs
6★Webb Ruth Mrs
7★Ruffin Minnie R Mrs
8★Tuck Kermit
9 Vacant
10★Smith Wm A
11★Jones Frances
12★Grimes Peggy
13★Carttedge T F
14★Perkins Lucy
15★Harris Margie
16★Lloyd Lloyd
17★Harrington James ◎
18★Ezzell Allie
19★Wagner Bessie E Mrs
20 Vacant
21★Wainwright Mystie
22★Gardner Pearl
23★Cherry Gertrude
24★Melton Neta B
25★Williams Lovie
26★Bryant Oda
27 Vacant
28★Warren Florence
29★Paul Louise
30★Alford Etta
31★Matthews Alberta
32 Vacant
33★Lee Gertha
34★Teeter Lillian

9

SNOWDEN ST RT 1 (PRINCEVILLE)—FROM BERKLEY ST NORTH 3 EAST OF BETHEL HWY

ZIP CODE 27886
Dail Elwood C ◎ 823-4183
315 White Wm H ◎ 823-6189
317 White Retha M Mrs ◎
★De Loatch Beatrice 823-0550
318 Staton James L
327 Ownes Herman L ◎
329 Bridgers Ray L carp ◎ 823-0208

HATHAWAY'S WELL DRILLING CO., INC.
Sta-Rite Pump Sells and Service
2" and 4" Deep Wells
Tree Service - Backhoe Work - Dump Truck Service
1045 W. St. James St. (27886) Larry P. Hathaway 823-6272

Tarboro Concrete & Building Supplies, Inc.
Ready Mixed Concrete - Concrete Blocks - Lightweight Blocks
Bethel Highway, P.O. Box 629, Tarboro (27886)
Dial 823-4184

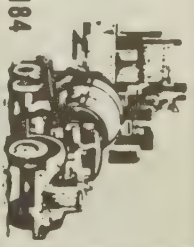

CAROLINA OFFICE EQUIPMENT CO., Inc.
Printing — Office Supplies — Office Furniture — Office Machines
Tel. 823-8149
402 Main St. 27886

Peoples Bank & Trust Company
Tel. (919) 823-5025
2100 N. Main Street • P.O. Box 1280 • Tarboro, North Carolina (27886)

8

SOREY AV —FROM CEDAR LA WEST 1 SOUTH OF ST JAMES ST

ZIP CODE 27886
100 Dew Arth ◎ 823-4885
101★Pierce Lillian Mrs ◎
102 Hoard Polly P Mrs ◎ 823-8604
103 Cummings Jack 823-1927
104 Wombles Joseph N ◎ 823-4729
106 Peedin Wm D ◎ 823-8457
107 Norris Evelyn 823-1376
108 Whitehurst Geo L ◎ 823-8636
109 Batten Joseph ◎
111 Flint Seaton G ◎
113 Hoyle Lowel 823-8343
OFFICE ST INTERSECTS
115 Vacant
MEMORIAL AV INTERSECTS
201 Jenkins J Ira ◎ 823-2693
203 King James R ◎ 823-6725
MARYLAND ST INTERSECTS
NOT OPEN
SPARTA RD INTERSECTS
500★Asmtrong Troy ◎
504 Bottoms Susie Mrs ◎ 823-2721
SHIRLEY ST INTERSECTS
600 Andrews Alton D 823-6440
602 Langley Jesse M ◎ 823-2356

5

SOUTH AV —FROM 606 HALL ST EAST 2 SOUTH OF SUNSET AV

ZIP CODE 27886
610★James Earnest E ◎ 823-5207
612 Turner Josephine P Mrs ◎ 823-8647
614 Worsley Wm A ◎ 823-3567
618 Webb Lucy S Mrs 823-1618
WAHREE ST ENDS
701 Andrews Leland W ◎ 823-3541
702 Bunting C H ◎
703 Morris Larry E ◎ 823-8253
704 Flowers Charles R Jr ◎ 823-5962
706 Purvis Wm 823-1640
707 Baker Jesse W ◎ 823-4776
708 Vacant
709 Jones Jacqueline L Mrs ◎ 823-4074
710 No Return
711 Radford D Alford ◎ 823-3518
712 Webb Homer F ◎ 823-3651
713 Radford Alf W ◎ 823-3026
714★Strickland Hartford S ◎ 823-8411
715 Dew Jerry T ◎ 823-3695
717 Spain Bertram E 823-6394
HOWARD AV INTERSECTS

8

SPARTA RD —FROM MEMORIAL AV NORTH 6 WEST OF OFFICE ST

ZIP CODE 27886
201 Vacant
203 Roebuck Willie S ◎ 823-8569
204 Pulley Marshall L ◎ 823-2388
205★Bullock James S ◎ 823-2809
206 Leggett Viola B 823-2809
208 Yorman Warren F 823-1478
212★Peedin Lizzie 823-8457
214 Dew Nannie
EDGECOMB AV ENDS
216 Pollard Tamsie H Mrs ◎ 823-2241
222 Neal Kelly
226 Craft Olo M
228 Dixon Dalton ◎ 823-2790
234 Saint Michael's Episcopal Church 823-4926
SOREY AV INTERSECTS
301 Mooring Raymond E ◎ 823-8844
302★Cartledge Russell
303 Edmondson Mack O ◎ 823-3194
304 Henderson Susie L Mrs ◎ 823-3558
305 Brown Q Eug ◎ 823-4674

EMPIRE ENTERPRISES ROOFING CO.
TEL. 823-6715
HWY. 258 N., 27886

Tarboro Printing Co., Inc.
SINCE 1889
JOB PRINTING—OFFICE FORMS AND SUPPLIES
PUBLISHERS OF The Daily Southerner
504 W. Wilson St., P.O. Box 1119 (27886) Tel. 823-3106

SPARTA RD—Contd
307 Stocks Ernest K ◎ 823-6419
309 Hoard Janis M ◎ 823-5095
313★Beach Herbert III ◎ 823-5386
ST JAMES ST INTERSECTS
MIDDLE ST INTERSECTS
500 Morris Osborne ◎ 823-3955
508 Brown Herbert E ◎ 823-3509
510 Brown Duke ◎ 823-3279

5

SPEIGHT AV —FROM 1418 FOUNTAIN ST SOUTH 2 WEST OF WALKER ST

ZIP CODE 27886
200 Boothe Carl E ◎ 823-6352
202 Windley Wm V ◎ 823-4768
203★Hill John R ◎
204 Tew Robt H ◎
205 Harrell Wm P ◎
206 Vacant
207 Laski Charles W ◎ 823-4748
208 Alford Thos A ◎ 823-8065
209 Taylor James G 823-1076
210 Burnette Gary W 823-1203
211 Cannon Bernard P ◎ 823-3954
212 Turner Lennis E ◎ 823-6375
213 Coker Bobby R ◎ 823-6374
214★Shrock John J
215★Harrel Ruby R ◎ 823-2718
216 Robbins Robt R 823-4601
304 Christenberry Naamon ◎ 823-4022
306 Jones Lewis E Jr ◎ 823-8758
308 No Return
310 Dupree Wm D Jr ◎ 823-8293
WESTERN BLVD INTERSECTS
400★Johnson James ◎
402 Craddock Margaret N Mrs ◎ 823-8968
404 Under Constn
405 Georgetowne Apartments 823-8010
1★Parker Larry
2 Peele Christine D Mrs 823-8214
3 Roberson Audrey
A4 Williamson Ted P Jr 823-4142
5★Adler Carol
A6 Pajack P A 823-1866
A7★Mathison David
8★Ward Bill
1 Frantz James T III
2 Aycock Ben T Jr 823-6904
3★Smith Harold E
B4 Strickland Louis E 823-2590
5★Best Douglas
6★Roebuck Mary L
7★Brinson Geneva
8★Taylor Eddie
C1 Martin Charles B 823-3485
2 Jones Marsha D Mrs 823-1988
3 Smith Christopher 823-2083
4★Lewis Geo W
C5 Pomante Melba G 823-8010
6★Davis Geo H Jr 823-8324
C7★Bailey K B
8★Corbett Wm L 823-3713
406 Under Constn
409 Apartments
F1★Harper Joe J
F2★Kornegay Susan
F3 Jones W E 823-1737
F4★Freuler Diane
F5★Taylor Vickie
F6★Webe Beth
F7★Burk Dennis
F8 Waters E J 823-5376
G1 Harthcock Ann 823-6576
G2★Cobb Ed
G3★Bonner James
G4 Harris John 823-6896
G5★Edmondson Alma P
G6★Landcaster Pat
G7 Boswell Maggie D 823-6049
G8★Joyce Wm A
410 Under Constn

6

LEWIS ST BEGINS
1506 Surles Oliver S ◎ 823-1386
LAKE DR ENDS
LAUGHLIN ST BEGINS

THOMAS-EDMONDSON AGENCY, Inc.
GENERAL INSURANCE
EDMONDSON REALTY CO.
409 W. Wilson St. 27886 Tel. 823-2514

WEST NEW & USED FURNITURE
SINCE 1965
BUY - TRADE - SELL
2225 N. Main, Tarboro, N.C. (27886) Phone 823-5318

6

SPEIGHT FOREST —A RESIDENTIAL SECTION WEST OF CITY REACHED VIA HOWARD AV

5

SPEIGHT ST —FROM 508 WAHREE ST WEST 2 SOUTH OF SUNSET AV

ZIP CODE 27886
1000★Brown Clarence B ◎ 823-0315
1001 Braddy Osie C ◎ 823-3210
1002 Summerlin Ida B Mrs ◎ 823-3787
1004 Eason Wm E ◎ 823-4408
1005 Leggett Noah W ◎ 823-8141
1006 Boone Geo A ◎ 823-2966
1007 Smith Bernice A ◎ 823-4243
1008 Richardson Willie R ◎ 823-3002
Richardson Ethel R Mrs
1009 Armstrong Bessie A Mrs ◎ 823-6368
1011 Meeks Wyatt E ◎ 823-6708
Meeks Myrtie K Mrs 823-4272
1100 Hux Doreen R Mrs ◎ 823-5278
1104 Belch Tommy F ◎ 823-5396
1106 Edmondson Alice Mrs ◎ 823-1583
1108 Trevathan Bobby D ◎ 823-4662
PEARL ST ENDS

6

SPEIGHT FOREST DR —FROM LAKE DR EAST 2 NORTH OF HOWARD AV EXTN

ZIP CODE 27886
1506 Lockamy Grover A ◎ 823-5960
1507 Teal Jennings B ◎ 823-3779
1508 Stocks Elbert L ◎ 823-3249
1509 Ward Gerald M ◎ 823-2301
1510 Robbins Geo W Jr ◎ 823-4738
1511 Wilson Leon A ◎ 823-4301
1512 Smith Wm W ◎ 823-8671
1903 Lloyd
1904 Meeks E Thornton Jr ◎ 823-5100
1906 Allgood Thos G Jr ◎ 823-2256
1907 Pitt James A ◎ 823-2239
1908★Updegrave R K
1909★Godwin Ernest T ◎ 823-1749
1910 Leggett Jerome K ◎ 823-2798
1911★Womble Mike ◎ 823-1935
1913 Beaman Carlton R ◎ 823-8962

4

SPRING GARDEN ST —FROM DEEP SHADE ST EAST 1 SOUTH OF CROMWELL AV

ZIP CODE 27886

10

STATE HWY 44 (PRINCEVILLE)

ZIP CODE 27886
Boyd Edith C Mrs ◎ 823-3491
Tillery Edith Mrs ◎
Baker Columbus ◎ 823-3809
Heath Julius ◎
Waltson Simeon
Perkins Maggie Mrs ◎ 823-4593
Tucker Novella Mrs ◎ 823-8624
Carney David Jr
Dickens Jake ◎
Walston Ned Rev ◎
Freeman Jack 823-3470
Howard John ◎
Arnold Eliz C Mrs
Spruill Lila Mrs ◎
Howard Mary ◎
Brown Howard ◎ 823-5249
Howard Gino ◎ 823-8227

SARA'S FLOWERS
WE WIRE FLOWERS
DIAL 823-0217
FAIRVIEW SHOPPING CENTER 2004 N. MAIN ST. (27886)
FTD

CITY CAB OF TARBORO, INC.
TAXICAB
Tels. 823-2600 823-8000

STATE HWY 44 (P)—Contd
White A ◎
Wilkins Willor ◎
Gorhom Sam
Jones Joseph 823-6808
Carney Celia Mrs ◎
Carney Ernest ◎ 823-3547
Bullock Mark F ◎ 823-5360
Wilkins Bertha ◎ 823-6413
Knight John ◎ 823-4463
Carney Martin L ◎ 823-2326
Jenkins Lugine Mrs ◎
Stephens Addie Mrs ◎ 823-3685
Johnson Nathan ◎
Johnson Sam
Knight Thad C 823-5528
Holiness Church The
Batchelor Lena Mrs ◎ 823-3878
Batchelor Asbury C ◎ 823-4667
Plemmer Walter Jr ◎ 823-3482
Brown Aubrey 823-3237
Jenkins Gatsie Mrs 823-8019
Harrell Roney ◎ 823-4389
Reynolds Grocery 823-4056
Dew Eva J Mrs ◎ 823-8886
Johnson Ralph ◎ 823-5845
Lyons Columbus Jr ◎
Bridgers Pearl Mrs ◎ 823-3467
Dew's Willie Garage
Dew Willie ◎ 823-4910
Braddy Dorothy Mrs ◎
Reynolds Wm B ◎ 823-3354
Fox W Wilder Jr ◎ 823-8395
Southern Terrace Trailer Park
(home div)
Exum Roy ◎ 823-2897
Jones Jessie ◎ 823-8107
Howard Bobby ◎
Powell Willie ◎ 823-3497
Whitehead Julius ◎ 823-2931
Wishop Therston
Whitehead R L
Thomas Earnest ◎ 823-6506
Wishop Jerry ◎
Vines Joe 823-5088
Berth Dorsey ◎
Carney Harold ◎
Mc Kinsley Leonard ◎
Lane J C ◎ 823-3480
Lane Annie M ◎
Lane W N ◎
Lane Hattie ◎
Runson James ◎
Wilson Clay ◎

10

STATE HWY 258
(PRINCEVILLE)—AN
EXTENSION OF MARKET ST
FROM NEVILLE ST EAST

ZIP CODE 27886
NUMBERS IRREGULAR
208★Freeman Johnny ◎
209★Woodard Doris ◎
210 Sessoms Arth ◎ 823-5545
228 Harrell Wilhelmina Mrs ◎
823-3248
230 Smith Thurman L 823-6722
308 Hines Bertha L ◎ 283-5451
215 Williams Dorsey ◎ 823-3796
201 Harrison Clyde Jr ◎ 823-8185
Williams Jonah 823-4318
230 Motlin Charlie
229 Harrison Jesse L ◎ 823-5580
302 Batts Carrie Mrs ◎ 823-3046
Mooring Olivia Mrs ◎
823-3548
306 Tyson Rosetta S Mrs ◎
823-1608
Riverside Trailer Park
LOTS
O Parker Alston ◎ 823-1740
1 Everett Gertrude ◎ 823-5451
2 Gunter Richd ◎ 823-5312
3 Lynch Annie B ◎ 823-1981
4 Pitt Brenda ◎
5 Freeman Clayton ◎ 823-1612
6 White Herbert ◎ 823-1405
7★Cain Stuart
8★Person Yvonne
9 Mc Neil James ◎ 823-5203
Jones Leonard ◎ 823-5371
12 Brown Mary L 823-8976
13 Howard Robt ◎
15 Dickens Amanda ◎
16 Bryant Curtis ◎ 823-5379
17★Davis Wade ◎

FEDERAL LAND BANK ASSOCIATION
OF TARBORO
FARM CREDIT SERVICE
Tel. 823-8138
200 W. St. John St. P.O. Box 1236 (27886)
Federal LAND BANK Association

STATE HWY 258 (P)—Contd
18 Barnes James ◎ 823-4335
19★Murphy Vance ◎
20 Jones Illinois ◎
21 Whitaker Wm E ◎
22 Vacant
23 Hillard Jimmy ◎
24 Boddie James L ◎
25 White Felton ◎ 823-1584
26 Williams Joseph ◎ 823-4583
28 Parker Wm ◎ 823-1402
29 Powell Elton R ◎
32 Hopkins Tyrome ◎
33 Howard Hoseg ◎
34★Bullock Joseph ◎
36 Johnson Claude ◎ 823-2402
A0 Parker Jo Ann ◎
B0 Powell Theo ◎
T&E Auto Salvage garage
Harris Nellie Mrs ◎
Batts John ◎ 823-3046
B & F Starter & Gererator Repairs 823-4941
315 Joyner Mandy
Farmer's Oil (Stge)
Planters Peanuts Warehouse
Long Manufacturing Co whse
American Legion Post 19 823-3023

5

SUNSET AV —FROM 704 LINDEN ST WEST 1 SOUTH OF FOUNTAIN ST

ZIP CODE 27886
706 Sessoms Mack 823-8947
714 Vacant
718 Rawls John B ◎
SHORT ST INTERSECTS
800 Vacant
802 Martin Rosa B 823-5017
806 Mears Wm F 823-3393
810 Lassiter James W ◎
CHERRY ST ENDS
814 Pierce Allen Jr 823-3975
818 Lassiter Ellis L ◎
823 Free Will Holiness Church
826 Holland Billy R
830 Vacant
834★Harrel Exum
PEACH ST INTERSECTS
835 Brown Clarence B ◎ 823-8279
838 Briley Gene ◎ 823-2098
844 Hunsucker Dewitt W ◎ 823-6736
901 White's Barber Shop
903 Sunset Laundry Mat
WAHREE ST INTERSECTS
905 Sonny's Take-Out 823-5265
CREEK ST ENDS
1001 Stroup Marlin T ◎ 823-5093
1002 Vacant
1003 Fulford Beatrice ◎
1005 Lassiter Lonnie
1007 Keene Aaron L ◎ 823-3236
1ST ST INTERSECTS
1101 Cobb Memorial Presbyterian Church 823-6400
1104 Keene's Grocery 823-3566
PEARL ST INTERSECTS
1201 Parker Jimmy R ◎
1203 Parrisher Steve
1205 Vacant
WALKER ST ENDS
1301 Long G Earl ◎ 823-8746
1303 Vacant
1305 Johnson Joseph H ◎
1307 Wooten Frances Mrs
1402 West Freddie C ◎ 823-8545
1404 Savage Cameron M ◎ 823-3527
SPEIGHT AV INTERSECTS

4

THRASH AV —FROM ST ANDREWS ST EAST 1 NORTH OF CROMWELL AV

ZIP CODE 27886
202 Hamilton Jimmy C ◎ 823-4932
204★Rose Howard
205 Vick Richd L 823-5240
206 Heath A T ◎ 823-5470
207 Dupree James E ◎ 823-4322
208 Meeks Wm C ◎ 823-3411
209 Colson Reba W Mrs ◎ 823-4529
210 Landin Luther L ◎ 823-8898
211 Andrews Tommy
212 Pittman Ronnie ◎ 823-6353

1

TRADE ST —FROM W WATER ST NORTH 1 WEST OF MAIN ST

ZIP CODE 27886
112 Sheard Don

BATTERIES
B&F STARTER & GENERATOR
RADIATORS
BILLY TREVATHAN FRANK LYNCH, JR.
State Hwy. 258 N., 1 Mile North of Tarboro
P.O. Box 327 (27886) Phone 823-4941

Benton Furniture Co.
Kelvinator Appliances—Sylvania TV's
Complete Home Furnishings
229 MAIN ST. 27886 TEL. 823-3834

TRADE ST—Contd
116 Howell Wm B (whse)
GRANVILLE ST INTERSECTS
200 Simmons James E (stge)
206 Neal Joseph H 823-2031
208 Vacant
210 W & W Garage radiator reprs 823-5882
PITT ST INTERSECTS
300 Ct&T (sup & repr center)
307 Walston Ellen ◎ 823-3259
308 Anderson & Batchelor Mtr (SIDE)
309 Cotton's Grill (rear entrance)
ST JAMES ST INTERSECTS
400 Edgecombe Bank & Trust (Parking Lot)
401 Tarboro Oil Co Inc fuel oil 823-8145
402 Harris's Supermarket 823-0227
404 Clark & Sons (parking lot)
405 Pitt Dolores ◎ 823-3289
CHURCH ST INTERSECTS
500 Martin Prescott L ◎ 823-3097
503 Pearce Patty H Mrs ◎ 823-2541
504 Price Cicero ◎ 823-2300
508 Federal Land Bank Assn (Side Ent)
509 Ruffin Lurlene T Mrs ◎ 823-2252
ST JOHN ST INTERSECTS
WILSON ST INTERSECTS

7

NOT OPEN
900 James Henry H ◎ 823-3037
901 Porter Eliz ◎ 823-4532
Stafford Margt Mrs 823-6271
903 Vacant
904 Hyman Julian E ◎ 823-3150
905 Anderson James G ◎ 823-3274
906 Wilmer Maynard D 823-8942
908 Taylor Clayton ◎ 823-2512
910 Spragins Kate L ◎ 823-2942
912 Cobb Elsie E ◎ 823-4015
Collins Delores C Mrs

9

TYSON ST (PRINCEVILLE) FROM 301 BARNES ST NORTH AND SOUTH 3 EAST OF MAIN ST (P)

ZIP CODE 27886
BARNES ST INTERSECTS
163★Jones Ellis J
★Parker Mary E
303 Dancy Roberta 823-3203
308 Wilkins Ruey Jr 823-6877
DANCY ST ENDS
401 Moore Fred
414 Vacant
525★Smith Thelma ◎ 823-4907

25

U S HWY 64 W —A CONTINUATION OF MAIN ST NORTHWEST

ZIP CODE 27886
Mobile Home Estates 823-6396
FOR OCCUPANTS SEE MOBILE HOME ESTATES

6

VANCE DR —FROM HOWARD AV SOUTHEAST

ZIP CODE 27886
1000★Edwards Spencer L ◎
1001 Whaley John L ◎ 823-2576
1102★Pollard Walter T ◎ 823-2582
1103★Chapman John H 823-6262
1104★Hagan Edw M ◎ 823-5222
1105★Cluen Jack ◎
1108 Southerland James B Jr ◎ 823-5507
1109★Popiel Ronald D 823-5103
1110★Beamon K Dwain 823-1785
1111★Tarleton Kenneth F ◎ 823-6289
1112★Sullivan T G 823-4594
1114★Ward Raymond M ◎ 823-8679
1115 Jones W T ◎ 823-6815

MOORE LUMBER COMPANY INC.
Complete Line Lumber and Building Materials
"GENERAL CONTRACTORS"
1601 St. Andrews St. 27886 Phone 823-4125

FORBES INSURANCE & REALTY Inc.
ESTABLISHED 1952
MUTUAL INSURANCE—REAL ESTATE
INA
1905 Main St., 27886 Dial 823-3131

"Your Local Friendly Bank,,
EDGECOMBE BANK & TRUST CO.
Commercial - Savings - Trust - Farm Management
318 Main St. 27886 823-6101
North Tarboro Branch, 1717 N. Main St. 823-6101
West Tarboro Branch, Howard Av and Western Blvd 823-6101
Oak City Branch 798-5061
Fountain Branch 749-2221

VANCE DR—Contd
1203★Britt Geo D Jr ◎ 823-8478

8

VIRGINIA AV —FROM 708 MEMORIAL AV NORTH

ZIP CODE 27886
201 Hart Methodist Church
202 Joyner Gary W ◎ 823-4079
204 Vacant
299 Britt Joe ◎ 823-4511
EDGECOMBE AV INTERSECTS
300 Burk Leonard J ◎ 823-3560
301 Tripp Joseph L ◎
302 Gurkin Demspey R ◎ 823-6935
303 Vacant
304 Hurt Nina ◎
305 Williamson Geo Jr ◎ 823-4383
306 Hurdle Ed R ◎ 823-6178
307★Harrell Claude
308 Peaden Donald R 823-8842
309 Brock John D ◎ 823-6625
310 Gardner Joseph S ◎ 823-3706
311★Lane Joe E ◎ 823-5765
312 Quinn Bessie B Mrs ◎ 823-4714
313 Brooks Ira D ◎ 823-2280

2

WAGNER ST —FROM 703 E ST JAMES ST NORTH 5 EAST OF MAIN ST

ZIP CODE 27886
400 Vacant
407 Charles John Rev ◎ 823-2977
411 Vacant
417 Brown Agnes Mrs ◎ 823-8678
419 Ricks Robt ◎ 823-5487
CHURCH ST INTERSECTS
510 Lewis Mamie L
ST JOHN ST INTERSECTS
WILSON ST INTERSECTS

3

WILSON ST INTERSECTS
BRADLEY AV INTERSECTS
808 Smith Mary E
EDMONDSON AV INTERSECTS
BAKER ST INTERSECTS
1009 Vacant
1013 Farmer Anna ◎ 823-6928
ELM ST BEGINS
1105★Braswell Eliz
1115 Johnson Anne B 823-6550

5

WAHREE ST —FROM 907 FOUNTAIN ST SOUTH 1 WEST OF HENDRICKS CREEK

ZIP CODE 27886
301★Storms Guilford C ◎ 823-6432
303 Manning James A ◎
304 Whitehurst Joseph W ◎ 823-5459
305 Whitley James E ◎ 823-2667
306 Fout Helen B Mrs 823-2567
307 Johnson James B ◎ 823-8238
308 Lewis L B ◎
309 Bailey Ronald E ◎ 823-6407
310 Casper Linwood T ◎ 823-8397
SUNSET AV INTERSECTS
405 Cowan Opheus C Rev ◎ 823-4240
407 Taylor James M ◎ 823-8648
409 Proctor Charlie S ◎ 823-6743
411★Pigg Jerry R 823-2981
CHAPEL ST BEGINS
500 Shepherd Janie N Mrs 827-3324
501 Parisher Joseph H ◎ 823-4287
502 Johnson Van R ◎
503 Clark Willard E ◎ 823-4921
504 Edmondson Jessie L Mrs ◎ 823-5247
505 Clark Charles M ◎ 823-2604
506 Page Wm O ◎ 823-3896
507 Carter Sallie M 823-2073
Proctor Martha S Mrs 823-5213

Your Blue Ribbon Printer For East Carolina
CLAYTON PRINTING SERVICE Inc.
A Division of Doutts Printing Service, Hopewell, Va.
PHONE 823-5121
Since 1892
600 Main St.
Tarboro, N.C. (27886)

SINCE 1935
SHOOK
INSURANCE AGENCY
LIFE-AUTO-FIRE-CASUALTY
Howard Bldg., 119 E. St. James St. 27886
Dial 823-2232

PLUMCO, Inc.
ESTABLISHED 1966
Plumbing - Heating - Air Conditioning
Certified General Electric Air Conditioning Dealer
121 Main St. P.O. Box 1528 (27886) Tel. 823-1244

WAHREE ST—Contd
508 Newton Albert L ◎ 823-8803
509 Harris Edw L ◎ 823-1073
SPEIGHT ST BEGINS
600 Cross James H Jr ◎ 823-2472
601 Bowen Inez C Mrs ◎ 823-4590
602 Williams Harvey L gunsmith ◎ 823-6538
604 Stancil Linwood ◎ 823-2631
SOUTH AV INTERSECTS

5

WALKER ST —FROM 1300 SUNSET AV NORTH 2 NORTH OF 1ST ST

ZIP CODE 27886
200 Parrisher Kenneth G ◎ 823-2724
201 King Adele O Mrs ◎ 823-3056
204 Fisher Otis W ◎ 823-2671
205 Everett Wm A ◎ 823-2481
RUNNYMEDE ST INTERSECTS
300 Edmondson Geo T 823-4944
301 Shaw Levy G Jr ◎ 853-8513
302 Hyde Patty C Mrs ◎ 823-4618
303 Deal Annie M ◎ 823-3902
304 Harrell Frances A Mrs ◎ 823-8970
305 Harrell Wm H ◎ 823-3677
306 Mills Cecil U ◎ 823-3290
307 Futrell Pearl ◎ 823-4020
308 Armstrong Eddie 823-5444
309 Newell Willie F Jr ◎ 823-3981
FOUNTAIN AV INTERSECTS

4

WALNUT ST E —FROM 1501 MAIN ST EAST 7 NORTH OF WILSON ST

ZIP CODE 27886
103 C & S Auto Repair 823-5439
ST ANDREWS ST INTERSECTS
212 Havens Jonathan F ◎ 823-3533
ST PATRICK ST INTERSECTS
300 Babcock Furniture Repair Shop
Babcock Richd I ◎ 823-8900
PANOLA ST INTERSECTS
400 State National Guard Armory 823-3000
State Natl Guard Hhc 1st Bn Mech 119 Inf 823-3000

6

WALNUT ST W —FROM 1500 MAIN ST WEST 6 NORTH OF WILSON ST

ZIP CODE 27886
102 Pilgrim Lndry & Dry Clns whse
101 Coca-Cola Bottling Co Inc (stge (101-3) 823-2380
104 Pilgrim Laundry & Dry Cleaners Inc 823-3171
110 West Furniture whse 823-1829
112 Tarboro Cycle Center 823-6676
DANCE ST ENDS
201 Ellis Edw L ◎ 823-1605
203★Posey John J ◎ 823-4825
205 Columbian Peanut Co The stge
ALBEMARLE AV INTERSECTS
303★Briley Lois
305★Johnson Jimmy
306 Vacant
308 Council Vicky T 823-8547
MARLBORO ST INTERSECTS
400 Jones John H
401 Tedder James F ◎ 823-2208
402 Griffin Thelma F Mrs ◎ 823-2354
403 Whitley Curtis H ◎ 823-8860
404 Strickland Betty S Mrs ◎
405 Vacant (2 Hses 405-06)
407 Johnson Johnnie ◎ 823-1965
408 Whitley Milton E ◎ 823-6757
409 Eleanor Archie W ◎ 823-3319
411 Simpson Virginia M Mrs ◎ 823-3716

Tarboro Concrete & Building Supplies, Inc.
Ready Mixed Concrete - Concrete Blocks - Lightweight Blocks
Bethel Highway, P.O. Box 629, Tarboro (27886)
Dial 823-4184

Creech THE FLORIST
Flowers for all occasions
FREE DELIVERY
MEMBER F.T.D. AND TELEFLORA
400 Main St. (27886)
say it with FLOWERS!
Tel. 823-1196

G.H. FOUNTAIN AGENCY, INC.
"Insurance for the Family, Home and Business"
Established 1935
Dial 823-2562
118 E. St. James St. (27886)
THE TRAVELERS

Peoples Bank & Trust Company
Tel. (919) 823-5025
2100 N. Main Street • P.O. Box 1280 • Tarboro, North Carolina (27886)

W WALNUT ST—Contd
412 Whitley F Roger Jr ◎ 823-2350
413 Parks Grace S Mrs ◎ 823-6618
POPLAR ST INTERSECTS
500 Fulford Rosa C Mrs ◎ 823-2386
501★Rawls Earl Mrs
504 Lewis Joseph A
505 Crabtree Earl C ◎ 823-2974
506★Turner Harold C 823-2794
507 Parker Harvey 823-2219
509 Belflower
510 Winchester Marian R Mrs ◎ 823-2495
511 Spain Charles J ◎ 823-2565
CEDAR ST INTERSECTS
600★Piver Wm R
601 Lilley Leonard D ◎ 823-4788
603 Bryant Russell ◎ 823-1170
604 Stalls Percy W ◎ 823-5552
605 Dyson Robt O
606 Stalls Danl D
607 Womble Eldred T ◎ 823-3942
608 Cale Lloyd T ◎ 823-3260
609 Vacant
610 Armstrong Russell E ◎ 823-6241
611 Price Jesse L ◎ 823-2760
ASH ST INTERSECTS

9

WALSTON ST (PRINCEVILLE)—FROM 414 MAIN ST EAST

ZIP CODE 27886
135 Bridgers Elaine 823-8203
152 Sherrod Katie R Mrs 823-3104
154 Whitehead Dorothy M
HOWARD ST INTERSECTS
205 Whitehead Mary W Mrs ◎
210 Vacant
212 Vacant
215 Princeville Elementary School 823-4718
340 Pittman David ◎ 823-4314
415 Pitt Ernest ◎ 823-6852

CHURCH ST INTERSECTS

9

WALSTON ST EXNT (PRINCEVILLE)—FROM MUTUAL ST (P) EAST 2 SOUTH OF SUGG ST (P)

ZIP CODE 27886
Princeville Elementary Sch (side ent)
2 Dancy Lilla D Mrs ◎ 823-5971
8 Bell Eddie ◎ 823-4629
Dancy Ora L ◎
Freeman Roosevelt
(P) Vacant
537 Mayfield Vera

4

WARD DR RT 2 —FROM 2410 DALE AV EAST 1 SOUTH OF E NORTHERN BLVD

ZIP CODE 27886
502 Rochelle Robt G Jr ◎ 823-3032
504 Burchfield Donald R ◎ 823-6482
506 Harmon Graham C ◎ 823-3754
600 Abrams Billy H ◎ 823-6832
602 Holland Haywood M Jr ◎ 823-5570
604 Taylor G Linwood ◎ 823-4193
606 Gardner Jan T ◎ 823-5256
608 Benson John O ◎ 823-3030
700 Weisner Sim J ◎ 823-6685
701★Lee Ray D ◎ 823-5441
702 Sasser Robt A ◎ 823-3591
703★Worser Willy R ◎
704 Knox Geo R ◎ 823-6803
705 Perkins Frank E II ◎ 823-2000
706 Cannon Thelma L ◎ 823-5761
708 Morris Lawrence Jr ◎ 823-3807

THORNE DRUG CO.
"Your Neighborhood Pharmacy"
1508 Main St. 27886 Dial 823-3849 and 2900 Main St. Tel. 823-1011

Tarboro Printing Co., Inc.
SINCE 1889
JOB PRINTING—OFFICE FORMS AND SUPPLIES
PUBLISHERS OF The Daily Southerner
504 W. Wilson St., P.O. Box 1119 (27886) Tel. 823-3106

4

WARREN ST —FROM PARKER ST EAST & WEST 1 SOUTH OF NEWSOME ST

ZIP CODE 27886
1110★Newsome Joe 823-5357
1113★Pilgreen Mary H 823-2615
1302★Tew D L Mrs ◎ 823-5421

7

WASHINGTON ST —FROM 401 W BAKER ST NORTH 3 WEST OF ALBEMARLE AV

ZIP CODE 27886
CLAY ST INTERSECTS

1

WATER ST E —FROM 101 MAIN ST EAST 1 NORTH OF TAR RIVER

ZIP CODE 27886

1

WATER ST W —FROM 100 MAIN ST WEST 1 NORTH OF TAR RIVER

ZIP CODE 27886
101 Hale's Gulf Service 823-2988
TRADE ST BEGINS
201 Baker Funeral Home 823-4321
Auxiliary Home Mutual Burial Assn 823-4321
206 Brown Mary
213 Marrow-Pitt (Whse)
221 Moore Lumber Co (whse)
ALBEMARLE AV BEGINS
301 Vacant
310 Heilig-Meyers (whse)

9

WATSON ST (PRINCEVILLE) FROM 327 CHURCH ST EAST 1 SOUTH OF MARKET ST

ZIP CODE 27886
301 Vacant
354 Lyons Henry ◎
TYSON ST INTERSECTS
404 Vacant
408 Ward Mary L Mrs ◎ 823-6444
409 Vacant
410 Lyons Saml L
410½ Vacant
500 Vacant
620 Heath Clarine V Mrs ◎ 823-5372
Heath Dennis
624 Barnes Carrie L Mrs ◎ 823-4690
Matthewson Metta

4

WAYNE AV —FROM 2201 ROBIN DR EAST 1 NORTH OF E HOPE LODGE ST

ZIP CODE 27886
400 Stalls Lloyd M ◎ 823-8201
402 Harrell Thos G ◎ 823-3891
405 Truitt Virgil ◎ 823-4518
407 Walters Wm T ◎ 823-2901
415 Johnson Joseph E ◎ 823-2682
416★Lawson Kermit ◎ 823-6291
417 Jeffries James D ◎ 823-3437
501 Wickham Leslie O ◎ 823-2412

8

WESTERN BLVD —FROM 1007 W WILSON ST EAST AND WEST

ZIP CODE 27886
NUMBERS IRREGULAR
CHAUNCEY DR INTERSECTS

Edgecombe Homestead and Loan Association
"Financial Safety and Service For Edgecombe County Since 1889"
422 MAIN ST. 27886
TEL. 823-2184

Paint Up
W. W. TAYLOR PAINT & WALLPAPER
CONTRACTOR
NO JOB TOO LARGE OR TOO SMALL
Ben Moore Paints By The Paint Center
303 Georgia Ave. (27886) Tel. 823-5831

TARBORO SAVINGS & LOAN ASSOCIATION
SAVINGS INSURED UP TO $40,000
ESTABLISHED 1905
Tel. 823-3116

SINCE 1940
BARNHART AGENCY, INC. GENERAL INSURANCE REALTORS
501 Main St. Corner Church St. (27886) Tel. 919 823-6181

True Value HARDWARE STORES
Marrow-Pitt Hardware Co., Inc.
SERVING TARBORO AND SURROUNDING AREA SINCE 1913
305 Main St., 27886 Dial 823-3127

WESTERN BLVD—Contd
Guardian Care Of Tarboro nursing home 823-2041
801 Hoard J Steph III dentist 823-8162
Warren A Danl dentist 823-2753
Beamon K Dwain dentist 823-5739
Kentucky Fried Chicken 823-6766
WILSON AV INTERSECTS
501 Walters Bill Auto Sales 823-1242
ST JAMES ST INTERSECTS
Tarboro Inn 823-5021
200 Farm Bureau Insurance 823-8101
Red Steer Steak House

5

WHITEHALL ST —FROM W NORTHERN BLVD SOUTH 1 WEST OF N MAIN ST

ZIP CODE 27886
2402★William Bill M ◎
2404★Stark Jerry ◎

9

WILLIAMS ST RT 1 (PRINCEVILLE)—FROM DEWEY ST EAST 1 NORTH OF BERKLEY ST

ZIP CODE 27886
Smith Esther Mrs
Smith Ricky
Brown Raymond
Hoggard Geo W Rev ◎ 823-4928
Hoggard Geo
Woolard Horace
Killibree Saml
Hoggard Geo W Auction (Whse) 823-4251

3

WILSON ST E —FROM 605 MAIN ST EAST 6 NORTH OF TAR RIVER

ZIP CODE 27886
211 Grainger Thos B ◎ 823-2357
ST PATRICK INTERSECTS
ST DAVID ST INTERSECTS
309 Vacant
403 Brown Susan E Mrs ◎ 823-2914
411 Apartments
1 Vacant
PANOLA ST INTERSECTS
508 Howard Flora ◎ 823-4391
511 Bridges Wm L ◎
COFFIELD ST BEGINS
604 Laurence Addie
605 Vacant
613 Hammond Benj ◎ 823-3973
614★Hines Ethel 823-4297
617 Sessoms Geo A
619 Howard Roscoe M ◎ 823-5402
622★Battle John Jr ◎
626★Sessom Joseph
LLOYD ST INTERSECTS
704 Vacant
706 Dunn Ernest ◎ 823-5180
707 Vacant
709 Holiness Chapel
713 Dozier Rosie L ◎
717 Williams Annie L
WAGNER ST INTERSECTS
800 Smith Lillian H Mrs ◎ 823-3377
802 Mays Shirley ◎ 823-5455
804 Pippen Isiah Jr ◎ 823-2238
806 Williams Matthew
806½ Apartments
A Cofield Helen ◎ 823-6342
B Vacant
808 Bridgers Fannie O ◎ 823-2313
LEAF ST INTERSECTS
900 Vacant
902 Sharpe Annie J Mrs ◎ 823-4576
904 Roberts A

C. E. Putnam Agency, Inc.
INSURANCE
REAL ESTATE AND RENTALS
435 Main St. 27886 Dial 823-2411

R.M. FOUNTAIN, JR.
NML
LIFE INSURANCE—REAL ESTATE
FINANCIAL CONSULTANT
2000 B
Main St. (27886)
Tel. 823-6046
and 823-3798
LIFE MEMBER MILLION DOLLAR ROUND TABLE

E WILSON ST—Contd
905 Staton Emma S Mrs
906 Weaver Wm Jr ◎ 823-3782
907 Vacant
909 Perry Geneva H Mrs ◎ 823-5812
912 Woodley Julius ◎ 823-3756
OAKLAND ST INTERSECTS
EAST AV INTERSECTS
1000 Knight Hattie H Mrs ◎ 823-3882
1001 Pettaway Jessie L ◎ 823-5764
1002 Vacant
1211 Pittman Joe
1213 Jenkins Frank ◎ 823-2720
1301 Dancy Henry J ◎ 823-8407

7

WILSON ST W —FROM 610 MAIN ST WEST 6 NORTH OF TAR RIVER

107 Zip Mart 823-7620
109 Riley Jack D chiro 823-2275
111 Janie's Beauty Shop 823-3025
TRADE ST INTERSECTS
201 Edgecombe-Martin County Electric Mem Corp 823-2171
ALBEMARLE AV INTERSECTS
205 Smoot Wholesale Co Inc beer 823-2500
310 Tarboro Recreation Dept 823-8121
320 County A B C Board Store No 1
HENDRICKS ST ENDS
408 Car Shop Food 12 Dairy 823-3100
409 Thomas-Edmondson Agency Inc ins 823-2514
Edgecombe Farmers Mutual Fire Insurance 823-4025
Edmondson Realty Co 823-2514
CEDAR LA ENDS
500 Hussey Charles & Associates auto parts whol 823-3157
504 Daily Southerner The 823-3106
Tarboro Printing Co Inc publs 823-3106
OFFICE ST INTERSECTS
609 Lloyd's Restaurant 823-3822
Smokestack Lounge 823-7967
612 William Vance Motel 823-4195
730 Trinity Baptist Church 823-2502
809 Brinson Chevrolet Co Inc 823-3145
NUMBERS IRREGULAR
1009 Discount Corner gros & gas 823-3142
WESTERN BLVD INTERSECTS
1101 Keel Allie Mrs 823-4609
1108 Ben-Don Sales Inc autos 823-6156

7

WILSON ST EXTN RT 3 —A CONTINUATION OF WILSON ST WEST

ZIP CODE 27886
1207 Knight Christopher C
BARLOW RD BEGINS
1315 Hathaway Harvey G ◎ 823-2647
BENSON DR BEGINS
1616 Jones Lewis T ◎ 823-1815
Vacant
1703 Harper Roger T ◎ 823-8943
1704 Hussey Horace B ◎ 823-3500
1705 Summerlin Mary R ◎ 823-5524
1706 Rountree Charles E ◎ TA3-3777
1707 James Robt W 823-8087
1708 Moss Reginald A ◎ 823-8496
1709 Holloman Floyd ◎ 823-4536
1711 Jenkins Frank G ◎ 823-4213
1713 Edmondson Robt O Jr ◎
Bridgers Grocery
Bridgers Mabel B Mrs ◎ 823-8525
Bridges Leslie

ROBERT'S OF TARBORO
Appraisals • Remounting • Repairs
"Diamonds Are Our Business"
TEL. 823-2149
309 MAIN ST. 27886

PILGRIM LAUNDRY & DRY CLEANERS, Inc.
COMPLETE LAUNDRY AND SANITONE DRY CLEANING
DIAL 823-3171
104 WEST WALNUT ST. 27886

TARBORO OIL COMPANY, Inc.
Wholesale Motor Fuels - L P Gas
401 Trade St. (27886) Phone 823-8145

WILSON ST EXTN RT 3
Flint Jesse C ◎ 823-3601
Jones Billy M ◎ 823-8891
1719 Webb Allen M Jr ◎ 823-8696
Wall Mildred ◎ 823-3997
SIMPSON DR BEGINS
1730 James Johnnie E ◎ 823-4671
James Ernest ◎ 823-5207
1808 Manning's Beauty Shop 823-2189
1811 Manning James H ◎ 823-8492
1810 Manning Grocery 823-5339
Manning Sam M 823-5339
1814 Manning Ralph G ◎ 823-4465
1816 Taylor Donald R ◎ 823-3806
1820 Owens Wayne D ◎
Whitehead Earnest
Hart Wm D ◎ 823-3664
Family Care Home 823-4816
Anderson Ruth M Mrs ◎ 823-4816

25

WINDSOR PL (BELVEDERE) FROM 2514 MAIN ST EAST 2 SOUTH O

ZIP CODE 27886
100 Fields Wm H Jr ◎ 823-3851
203 West Garland ◎ 823-8652
BEECHWOOD DR INTERSECTS

3

WOOTEN ST —FROM E WILSON ST NORTH 2 EAST OF EAST AV

ZIP CODE 27886
BRADLEY AV ENDS
EDMONDSON AV INTERSECTS
704 Parker Eddie L 823-3907
706 Brown Willie 823-3090
708 Basemore Charlie Jr
710 Cephus David 823-1809
802 Saint John Holiness Church
804★Black Doris 823-6093
907 Williams John H ◎ 823-2446
908★Western Wm 823-1705
909 Bonner Geo 823-3070
911 Bridgers Robt L 823-8322
917 Ward Melvin G
BAKER ST INTERSECTS
1001 Bridgers Anna Mrs 823-8634
1003 Ruffins Mary
1005 Pettaway Robt
1006 Vacant
1007 Shaw Evelyn
1009 Randolph Martha B Mrs 823-4936

BLACKWELL'S, Inc.
GENERAL TIRE
Tires And A Smooth Ride Too!
Tel. 823-8174
107 E. Hope Lodge Street (27886)
McCREARY

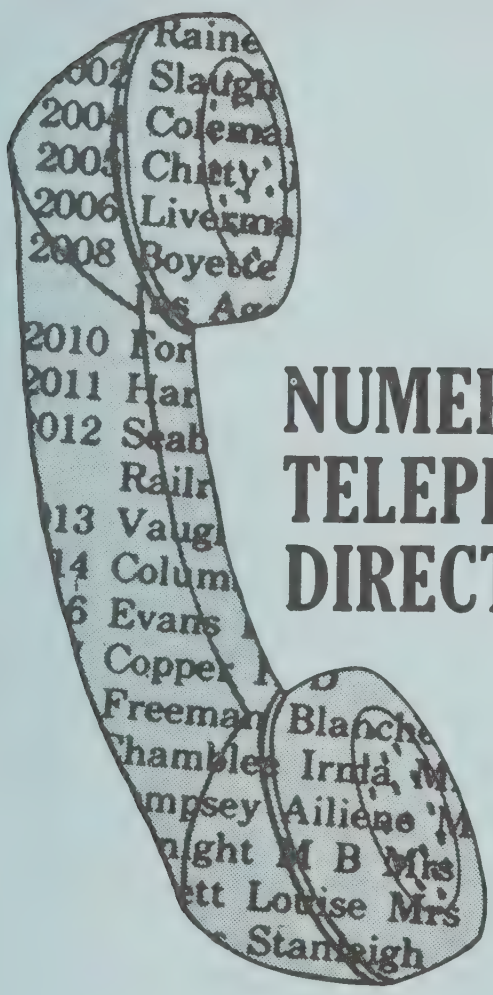

NUMERICAL TELEPHONE DIRECTORY

The Telephone Numbers and names in this Directory were supplied to us during our regular door to door canvass.

This Directory is designed to assist you in providing additional information when only a telephone number is available.

HILL DIRECTORY COMPANY
PUBLISHERS

4

NUMERICAL TELEPHONE DIRECTORY
BLUE PAGES

This Directory takes the "mystery" out of blind numbers. It lists telephone numbers in numercial sequence, making it easy to "decode" blind phone numbers in classified ads—especially valuable for real estate agencies, used car dealers, etc.

dial code

numbers in sequence

name of telephone subscriber

DIAL 282 PLUS THE FOLLOWING FOUR DIGITS

1002 Cobb S R
1004 Gwynn J E
1005 Gaither A F
1006 Forest Oaks Market
1008 Jessup W H
1009 Knight N F
1013 Arnold Stone Co
1016 Pick Albert Motor Sales Inc
1019 Hinshaw A L
1020 Thomas Hubert
1021 Hughes Paul
1022 Lindsay G L
1023 Avco Electric Inc
1023 Avco Construction Co Inc

WHAT'S IN A PHONE NUMBER?

ABOUT THE FIRM:
Who called me? When your call back message gives a telephone number only—or includes a common surname such as Jones, Smith, Brown, etc.—this Numerical Telephone Directory will assist in determining correct firm name. Make use of both Alphabetical and Street Guide information to establish names of officers, owners or partners, products and services, and correct address. Properly identify firm and caller and have needed records, file or correspondence on hand before returning call.

ABOUT THE INDIVIDUAL:
Who called me? When only a telephone number is known, this Numerical Telephone Directory will assist in determining the name of the subscriber—with this information combined with other sections of your City Directory you may quickly establish such information as wife's name, place of employment, job title, home address, business address and telephone number.

DIAL 823 PLUS THE FOLLOWING FOUR DIGITS

0111 First Baptist Church
0136 Davis Harold
0151 Dancy L L
0160 Brindle Hazel
0208 Bridgers R L
0211 Tarboro Mutual Burial Assn Inc
0211 Edgecombe Memorial Park Inc
0211 Carlisle Funeral Home Inc
0217 Sara's Flowers Inc
0224 Womack Electric Supply Co
0227 Harris's Supermarket
0238 Hill Ann
0250 Henderson W H
0262 Kelly Z K
0285 Collins G L
0288 Newton W M Jr
0296 Edgecombe Tire Center Inc
0297 Green Box Gift Center
0313 Hatchell Roger
0315 Brown C B
0333 Feeths M S Mrs
0335 Nimocks Q K
0367 Richardson Essie
0372 Norris J D
0379 Brock K L
0550 De Loatch Beatrice
1003 Brown T P
1010 Pizza Inn
1011 Thorne Drug Co
1015 New Birth Baptist Church
1015 New Birth Christian School
1015 New Birth Christian Kindergarden
1021 Barnhill Contracting Co
1033 Wiggins Eliz Mrs
1040 Walker Gerrelene M
1040 Walker E L
1047 Mc Clain John
1049 Matthews W T
1057 Town Mayor
1058 Town Clk-Tax Collr-Treas
1058 Town Hall
1066 Surridge W G
1073 Harris E L
1074 Almond C M
1076 Taylor J G
1094 Harris Gladys
1095 Bryant Artis
1100 Pippen Emanuel
1106 Bobbitt S M
1108 Bridgers B E Jr
1109 Keene Q L
1111 Fountain Goodwyn & Boney
1121 Richardson H C
1122 Johnson J C
1125 Barnes E H
1126 Summerlin Robt
1127 Roberson Shirley
1129 Edgecombe Waste Co
1141 Edgecombe County Memorial Library
1143 Town Police Dept
1151 Brown J G
1154 Bill's T V Service
1156 Hopkins Grover P
1161 Cromartie Martin L Jr
1163 Long Equipment Co
1166 Alden's Men's Wear
1168 Harper Joe J
1170 Bryant Russell
1185 Cherry Wm
1192 Long Spencer
1196 Creech The Florist
1201 Powers W O
1203 Burnette G W
1209 Jones A M B Mrs
1217 Bolton Wm
1219 Tyson Annie
1230 Davies Connie Mrs
1232 Christopher L H
1238 Parks W T
1242 Walters Bill Auto Sales
1243 Machine Shop The
1244 Plumco Inc
1247 Smith Timothy
1252 Edwards S H
1260 Smith J A
1268 Knight G B Mrs
1269 Caverly W F
1277 Smith D M
1292 Taylar J A
1296 Howard Robt Jr
1301 Klamm N R
1306 Pettaway Rosa
1307 Boseman Gordon
1310 Collins Ed Photography
1311 Murdock E P
1315 Doty Duncan Jr
1316 Marrow J C Jr
1322 Burnett J B
1325 Cannon James
1329 Maher J E III
1337 Bell Freddie
1338 Cleveland J L
1339 Harper B B
1340 Edwards Earlene
1340 Tyndall B A
1343 Bradley J B
1348 Newberry L W
1349 Owens H L
1357 Smith J B
1362 Cannon H L
1368 Freeman T L
1373 Paint Center The
1374 Randolph J R Mrs
1376 Norris Evelyn
1382 Butts Norman Rev
1386 Surles O S
1398 Pitt Preston
1400 Miller R D
1402 Parker Wm
1403 Womble T F III
1404 Rosner S S
1405 White Herbert
1413 Smith Carrie
1414 Jaarsma Frank
1415 West H A
1417 Thigpen L W Mrs
1420 Atkins A G
1428 Newton-Perkins-Pitt Cab Co
1429 Cruse Bobby
1435 Cowon V S
1445 Stephenson Steve
1453 Spears Boutique
1455 Hudson R H
1462 Staton A O
1463 Ward E B
1466 Heath B C
1477 Stirewalt T E
1478 Yorman W F
1479 Foster Jimmy
1483 Anderson Lester
1489 Bamber D J
1492 D K G Factory Outlet
1492 Beauty Palace
1501 Sessoms D F
1506 Kricko Robt
1514 Baker Thurman
1515 Melton H R
1519 Weathersbee A J
1523 Williamson M S
1524 Pierce W C
1532 Bay W R
1542 Clemmons A B Jr
1553 Walston D P Mrs
1560 Petree G D
1562 Wilson Bobby Jr
1568 Jackson E B
1571 Staton Geraldine
1576 Grey R A
1583 Edmondson Alice Mrs
1584 White Felton
1602 Ashley Deaton Jr
1605 Ellis E L
1606 Weaver A W
1608 Tyson R S Mrs
1611 Harrison Andrew
1612 Freeman Clayton
1613 Good A K
1618 Webb L S Mrs
1619 Phillips H L
1626 Bell T J
1627 Harrell W W
1631 Proctor J A
1635 Philip Thos
1636 Harrell Juana
1640 Purvis Wm
1647 Young R G
1656 Elliott Paul
1661 Kinrey L C
1668 Murphy Gene
1674 Anthony Wm

DIAL 823—CONTD

1686 Taylor M W
1687 Moseley A R
1688 Harrell B R
1690 Pettaway Annie
1694 Kwi Klean Cleaners & Coin Laundry
1697 Mc Kinney Carol
1698 Doughtie C N
1700 Furlough T D
1702 Alexander C N Mrs
1705 Western Wm
1713 Etheridge Natred
1715 Dunn J B
1717 Gilliam J M
1721 Martin T R
1730 Cole D E
1731 R & T Discount
1733 Atkins Edw
1736 Carpenter Blanche
1737 Jones W E
1738 Williams Robt
1740 Parker Alston
1744 Redward Conners Jr
1748 Joyner Frank B
1749 Godwin E T
1750 Knight Frank
1751 Benton Furniture Co
1769 Schnell Clayton
1780 Little Ray
1784 Thompson J E
1785 Beamon K D
1805 Collins W H
1809 Cephus David
1812 Bridgers J A
1813 Warrington C W III
1815 Jones L T
1819 Battle Martha Mrs
1829 West Furniture
1837 Turner F I
1838 Hinton Eddie
1856 Dickens G L
1857 Morgan R D
1866 Pajack P A
1869 Denton J M
1882 Worden N R
1894 Lewis T C
1901 Suggs Patrica
1902 Boseman R T
1906 Williams E L
1927 Cummings Jack
1931 Morgan J G
1931 Freeman Paul
1935 Womble Mike
1937 Norfleet S N
1945 Smith E W Mrs
1947 Black E M
1949 Gregory C E
1950 Webb W H
1956 Hardister Robt
1958 Braswell Mary
1958 Baker Georgianna
1960 Knight Laura Mrs
1965 Johnson Johnnie
1973 James M A
1975 Leggett Danl
1981 Lynch A B
1984 Park Hill Beauty Shop
1987 Bauer C C
1988 Jones M D Mrs
1989 Jefferson J L
1993 Duhl Dan
2000 Perkins F E II
2002 Hudson E F
2011 Formica Corp No 2
2020 Lynn J M
2026 Holland C E
2031 Neal J H
2034 Belk-Tyler Co
2040 James Clayton
2041 Guardian Care Of Tarboro
2045 Liberty Restaurant
2053 Atkinson T E
2059 Gibson C F
2065 Farmers Warehouse No 2
2065 Dennehy Mike
2070 Family Dollar Stores
2073 Carter S M
2074 Pridgen Bobby
2076 Atkinson Sales Co Inc
2081 Tharin B W
2083 Smith Christopher
2088 Arnold S E
2089 Archer Ashley
2098 Briley Gene
2101 Clark W S & Sons Inc
2105 Barbe Robt F
2105 Hussey Howard S Jr
2105 Brooks John I Jr
2105 Almond Chalres M
2105 Morgan John G
2105 Roberson Edw L
2105 Tarboro Clinic The
2105 Cutchin Lawrence M
2105 Herring Victor G Jr
2105 Whaley John L
2105 Temple Peter L
2105 Vick H Vernell
2105 Hemmingway Geo C Jr
2105 Kelsh James M
2111 Gaines C F Mrs
2112 Quigless Clinic The
2113 Tarboro Town Police Dept
2116 Andrews Fred
2118 Edmondson M M Mrs
2119 Alderman H W
2120 Mc Conkey S A
2122 Tarboro Town Fire Dept
2124 Glenoit Mills Inc Tarboro Plant
2134 Newton J A
2135 Ritter Finance Systems Inc
2138 Home Services Of Tarboro Inc
2138 Clark James E
2138 Henderson Lumber Co Inc
2138 Henderson Construction Co Inc
2141 Runnymede Mills Inc
2145 Harrison C J Mrs
2148 Dixon E L
2149 Robert's Jewelry Co
2150 Radford K R
2156 Boyd Frankie
2156 Howerin W L
2157 Sprague E B Mrs
2163 Thompson Kenneth
2171 Edgecombe-Martin County Electric Mem Corp
2174 County Dog Warden
2174 County Health Dept
2176 Rawls & Winstead Inc
2180 Raynor M R Mrs
2184 Edgecombe Homestead & Loan Association
2186 County Dept Social Servs
2188 Ellrod M W Mrs
2189 Manning's Beauty Shop
2191 Coastal Plain Broadcasting Co Inc
2191 W C P S Radio Sta (Coastal Plain BroadcastingICo)
2193 Hall J C
2194 Batchelor C G
2201 Hatley C H Mrs
2202 Brown O W Mrs
2203 Eason E M
2204 Cox M F Mrs
2206 Morris D A
2207 Long J H
2208 Tedder J F
2209 Squires Hilton
2210 Fellows R S
2211 Cox K J
2213 Frazier S G Mrs
2214 Hammonds L R
2215 Edmondson W D
2216 Maurer A A
2217 Evans R C Mrs
2219 Parker Harvey
2220 Bourne J K
2221 Boney H S
2222 Jenkins Francis P (Ofc)
2225 Brown G L
2226 Lewis Irene Mrs
2229 Carpenter E T Mrs
2230 Magic Mirror
2231 Moore M A
2232 Shook Insurance Agency
2232 Connecticut Mutual Life Insurance Co
2235 Hyman C A Mrs
2236 Ballard A R

DIAL 823—CONTD

2238 Pippen Isiah Jr
2239 Pitt J A
2241 Pollard T H Mrs
2242 Mobley A E Mrs
2244 Wooten A W
2245 Dennie P L
2246 Robbins J D
2246 Boyd T H
2247 Umphlett L E
2248 Green J H
2249 Thompson R A
2251 Manning G T
2252 Ruffin L T Mrs
2253 Pulley P E
2255 Wolfe C F Mrs
2256 Allgood T G Jr
2257 Vause E W Mrs
2258 Fluck L B Mrs
2259 Howard E D Mrs
2260 Harrell J O Jr
2261 Wadsworth Richd
2261 Cole Reuben Jr
2262 Charlotte Liberty Mutual Insurance Co
2263 Braddy B H Mrs
2264 Trevathan L B
2265 Edgecombe Credit Union
2266 Hart K B Mrs
2267 Roberson D G
2272 Dew J W
2274 Cooper M A Mrs
2275 Riley Jack D
2277 Ricks' Beauty Shop
2277 Ricks Herbert
2278 Long M L Mrs
2279 Irene's Beauty Shop
2280 Brooks I D
2283 Smith H F Mrs
2284 Deluxe Cleaners
2285 Worsley B M
2286 Purvis A E
2288 Lassiter G F
2292 Cooper J M Mrs
2293 Sykes Dorothy
2295 Tarboro Veterinary Hospital
2297 Brown Athalea Mrs
2300 Price Cicero
2301 Ward G M
2304 Williams F A
2305 Marshall T E
2310 Wombles C W
2313 Bridgers F O
2314 Allsbrook J F
2316 Associated Insurance & Realty Co Inc
2321 Allred E C Mrs
2322 Nationwide Insurance Companies
2323 Keeter B D Mrs
2324 Keel Roy Jr
2325 Nicholson G F
2326 Carney M L
2327 Alexander's Shoe Shine Parlor
2328 Bryan S F
2329 Causey E P Mrs
2334 Harrison H D Jr
2338 Edmondson J R
2340 Pierce J E
2341 Ruffin E L
2342 Browning C R Mrs
2343 Morris W C Jr
2344 Braswell Bros
2346 Buffaloe V B Mrs
2347 Spencer T H Mrs
2348 Conyers J A
2349 Womble S E
2350 Whitley F R Jr
2351 Ricks Irvin
2352 Alford Z V
2353 Harrelson Allen
2354 Griffin T F Mrs
2356 Langley J M
2357 Grainger T B
2358 Lassiter F J
2361 Two Hour Cleaners
2367 Leggett M D Mrs
2368 Weathersby H N
2369 Griffin G R
2371 Ange's Beauty Shop
2372 Dew T L
2373 Mc Bride O F
2374 Dawson Pat
2377 Proctor W A
2378 Page B M
2379 Robbins J M
2380 Tarboro Coca-Cola Bottling Co
2380 Coca-Cola Bottling Co Inc
2381 Acree S D
2383 Edgecombe Bonded Warehouses
2384 Cromartie R A Mrs
2385 Harris L S Mrs
2386 Fulford R C Mrs
2387 Edwards A K Mrs
2388 Pulley M L
2389 Pollard M B Mrs
2390 Carpenter H E
2392 Black H S Mrs
2394 Norris Alice Mrs
2396 Bulluck J L
2397 Ruffin M D Mrs
2398 Wimberley L E Mrs
2401 Smith A M
2401 Norville F A Mrs
2402 Johnson Claude
2405 Riley J D
2406 Brown L M Mrs
2408 Ruffin P W
2409 Norfleet Sarah Mrs
2410 Bradley J G
2411 Putnam C E Agency Inc
2412 Wickham L O
2413 Thomas W E
2414 Taylor Wm Jr
2415 Miller C S Mrs
2415 Staton J H
2416 Lindsey R A & Co Inc
2417 Draughn Wm
2420 Sessoms J L
2421 County Tax Collr
2426 Anderson A A Mrs
2427 Proctor A B
2428 Burrell A H Mrs
2429 Pippen R H Mrs
2432 Guill H L
2433 Glass Synara
2433 Stanley S I
2434 Stainback Doris
2436 Gilliam Don
2437 Robinson W L
2438 Jenkins E E
2440 Keene F P Mrs
2442 Davenport M R Mrs
2444 Betrand Sebrina
2445 Phelps J B
2446 Williams J H
2448 Moore's Pharmacy
2453 Wilson M S Mrs
2454 Brown E D Mrs
2455 Freeman's Exxon Station
2455 Freeman M W Mrs
2457 Andrews G L
2458 Fountain G M Hon
2460 James C P
2462 Weeks B R
2464 Strong G E
2465 Staton A C Mrs
2466 Pittman T L
2468 Smoot J W Jr
2471 Futrell J F
2472 Cross J H Jr
2473 Brill Oscar
2474 Earp G W
2475 Holland J R
2476 Ellis R N
2477 Philips E S Mrs
2478 Hudson W N
2480 Lee Eliz
2481 Everett W A
2484 Clark D R
2485 Taylor W L
2489 Diggs V M Mrs
2490 Boseman Geo Jr
2491 Ranes C E Mrs
2493 Brown M S Jr
2495 Winchester M R Mrs
2497 Carter R S
2498 Boykin R L
2500 Smoot Wholesale Co Inc
2502 Trinity Baptist Church
2502 Trinity Youth Building
2504 Smith Richd
2505 Jackson W B
2506 Hale W B
2507 Smith D M
2508 Hardee's Of Tarboro
2510 Moorecraft Wood Products

DIAL 823—CONTD

2512 Taylor Clayton
2513 Vines T R Rev
2514 Thomas-Edmondson Agency Inc
2514 Edmondson Realty Co
2516 Jenkins F P
2517 Briley W R
2518 Quincy R E
2520 F C X Inc
2521 Hathaway F B
2522 Jones E A Mrs
2523 Ellis Nicky
2524 Brown S N
2525 Richardson E R Mrs
2525 Edgecombe Meadows Boarding Home
2526 Spain A E
2527 Godfreys P M
2528 Felton M T
2531 Johnson H B Mrs
2532 Smith C G
2533 Manning C W
2533 Victory Warehouse Inc
2535 Warren A V
2536 Bailey Josephine
2537 Clark S N Jr
2538 Duncan W L
2539 Fountain M R Mrs
2540 Clayton E L
2541 Pearce P H Mrs
2542 County Jail
2543 Perry Thos
2544 Strickland Sue
2545 Robinson Dora
2546 Pizza Palace
2546 Robinson C R
2548 Moseley T G
2549 Thomas Susan
2550 Howell A L Mrs
2551 Hooks M N Mrs
2555 Frazier Sallie
2557 Edwards E T
2558 Farm Supplies Inc
2559 Robeson S T
2560 Hill E W
2562 Fountain G H Agency Inc
2563 Grayiel G A Jr
2564 Braddy A E Mrs
2565 Spain C J
2566 Walston C W
2567 Fout H B Mrs
2569 Womble G C
2571 Armstrong A E
2575 Teele Paint & Hardware Co
2576 Whaley J L
2578 Thompson R D III
2579 Bullock Roy
2580 Moore L D
2581 Wells E L
2582 Pollard W T
2585 Harrell S N
2586 Alford L T
2588 Clark W G Jr
2590 Strickland L E
2591 Leggett C B
2592 Hale W F
2594 Fisher C M
2595 Carlisle J B
2598 Rodgers A J
2600 City Cab Of Tarboro Inc
2601 Martin I M Mrs
2604 Clark C M
2607 Royster F S Mercantile Inc (Farm Service)
2608 Cooper J F Mrs
2610 Sessoms Zelota Mrs
2612 Harris J S Mrs
2613 Tripp A F Mrs
2615 Pilgreen M H
2616 Tripp Magolina Mrs
2617 Simmons W E
2622 Morgan L A
2625 Sheffield L G
2630 Davenport W H
2631 Stancil Linwood
2632 North Tarboro Elementary School
2634 Weeks L W Mrs
2636 Cotton's Grill
2638 Pollard J S
2640 Gray N N
2643 Dennie B C
2644 Keel M M Mrs
2645 Nobles J P
2646 Weeks E B Mrs
2647 Hathaway H G
2648 Proctor E N
2649 Worsley John
2650 Beard R L
2651 Worsley W R
2654 Jenkins E H Mrs
2655 Dean J S
2658 Hoard D G
2659 Conyers Vernon
2661 Rackley F D
2662 Sawyer E H Jr
2664 Havens Feed & Seed Store
2665 Green's Body Shop
2667 Whitley J E
2668 Norris R L
2669 Bullock J O Jr
2671 Fisher O W
2672 Warren Marcia
2673 Shields L S Mrs
2674 Quigless M D
2678 Sasser M G
2680 Worsley Braxton M Insurance Agency Inc
2682 Johnson J E
2684 Teele H D
2685 Rawls G W
2688 Anderson A J Mrs
2689 Cherry D L
2693 Jenkins J I
2694 Mc Laurin H J
2695 Howard Romaine
2697 Crabtree W E
2700 Whitehurst G F
2701 Markham A B Jr
2702 Martel L S
2703 Ricks W H
2704 Thomas L P Mrs
2705 Livesay M B Mrs
2707 Thomas R M
2708 Hardy C L
2712 Mewborn M M Mrs
2714 Forbes Rachel
2716 Scott O B
2718 Harrel R R
2718 Harrell Ruby Mrs
2720 Jenkins Frank
2721 Bottoms Susie Mrs
2724 Parrisher K G
2725 Walker David
2726 Lillian's Beauty Shop
2727 Cephus C D Mrs
2728 Howard M J Mrs
2729 Bass B M Jr
2730 Kent M R
2731 Madra R O
2734 Taylor H P
2738 Horn D F
2739 Moore R T Mrs
2740 Walters H N Mrs
2742 Greaver Geo Jr
2744 Harrison Dorothy Mrs
2745 Meadows E V
2746 Porter J N
2747 Hussey S W Mrs
2749 Hilliard J W
2750 Wilkinson G S Mrs
2751 Butler R G
2753 Warren A Danl
2754 Roberson & Dupree Shoe Store
2755 Brown J W
2756 Mahler W A
2758 Batchelor W M
2759 Walston L J
2760 Price J L
2761 Benton W G
2763 Randall Gustin
2764 Brown W M Jr
2766 Donut House The
2769 Jones S L
2771 Johnson M L Mrs
2772 Lyons L B Mrs
2774 Pulley Helen Mrs
2776 Coker J H
2783 Howard Building
2784 Calvert J N
2786 Bryant R B
2787 Hale C S
2788 Tyson C L
2790 Dixon Dalton
2792 Van Landingham J W
2793 Havens M J Mrs
2794 Turner H C
2795 Shaw C E Jr
2796 Farmer's Oil Co
2797 Christenberry M J Mrs

DIAL 823—CONTD

2798 Leggett J K
2809 Leggett V B
2809 Bullock J S
2818 Griffin D H
2820 Jones J A
2822 Bryant R E
2822 Johnson Janie Mrs
2824 Edmondson H R Mrs
2849 Sugg Jimmy
2865 Anderson J D
2873 Phelps F P Mrs
2874 Norman Merle Cosmetics
2881 Anderson-Batchelor Motors Inc
2883 Baker G T
2885 Bullock J E
2889 Webb M F
2897 Exum Roy
2898 Umphlet R S
2901 Walters W T
2903 Bramham J S
2905 Westry V J Mrs
2906 Hussey E G Mrs
2910 Walker W M
2911 Godwin B C
2912 Hagans M F Mrs
2913 Hussey W T
2914 Brown S E Mrs
2916 Scott Gary
2918 Melton V W
2920 Rawls R H
2922 Dew's Garage
2924 Fountain V E
2926 Boykin D R
2927 Perkins Rayfield
2929 Jones V L
2930 Williams W L
2931 Whitehead Julius
2933 Harris Jasper
2934 Shepheard G D
2936 Lucas N D Rev
2939 Latham M H
2940 Wynn W L
2941 Bishop Joyce
2942 Spragins K L
2944 Carpenter M R
2947 Hale O R
2950 Roberson H C
2951 Daniels Dorothy
2952 Mizell W S Mrs
2953 Pitt N N Jr
2956 Hall J O
2958 Szczepanek D G
2959 Cherry V M Mrs
2960 Hyman A M Mrs
2961 Williams N H Mrs
2964 Fountain L H Hon
2965 Summerlin E M
2966 Boone G A
2968 Williams Josephine
2969 Hopkins H R
2970 Whitley W C
2971 Keel T H
2974 Crabtree E C
2975 Fussell N W Mrs
2976 White's Exxon Service
2977 Charles John Rev
2980 Hopkins G P
2981 Pigg J R
2983 Parker P G Jr
2987 Ward John Jr
2988 Hale's Gulf Service
2988 Hale's Gulf Service Station
2989 Knight B J Mrs
2990 Harrell James
2993 Chung A H
2994 Jernigan J C
2994 Belcher Louise
2996 Womble's 66 Service Center
3000 State Natl Guard Hhc 1st Bn Mech 119 Inf
3000 State National Guard Armory
3002 Richardson W R
3003 Pitt G N Mrs
3004 Edmondson M P Mrs
3005 Andrews C D
3006 Harrall Alvin
3007 Noble B F
3008 Winslow W B Mrs
3009 Wells M G Mrs
3010 Clayton D D Mrs
3012 Holland L N Mrs
3013 Keel S H
3014 Andrews M N Mrs
3015 Manning L R Mrs
3018 Jones Kenneth
3020 Martin Mary Mrs
3022 Ruffin K F Mrs
3023 American Legion Post 19
3025 Janie's Beauty Shop
3026 Radford A W
3029 Moore W D
3030 Benson J O
3032 Rochelle R G Jr
3033 Denton F M
3035 Roberson E L
3036 Aycock L M Mrs
3037 James H H
3042 Matthewson G H Mrs
3043 Bailey B B Mrs
3044 Taylor O V
3045 Hargrove V S Mrs
3046 Batts John
3046 Batts Carrie Mrs
3048 Hathaway J S
3049 Rawls C R
3050 Ray M A
3054 Hilliard Isham
3055 Russell H B
3056 King A O Mrs
3057 Allen Bobby
3059 Bridgers Lena
3060 Wilmoth J M
3061 Price R W Mrs
3062 Mewborn T B Jr
3063 Newberry H E
3064 Boone G H
3067 Mason I A Mrs
3068 Alderman L R Mrs
3069 Colvin O M
3070 Bonner Geo
3073 Joyner David
3074 Hux F M
3075 Squires M L
3076 Meeks S C
3077 Saunders M R
3078 Regan Richd J Distributor
3078 Regan R J
3079 Denson J W
3080 Cotton Paul
3081 Dennie J A
3082 Harrison D A Mrs
3084 Dancy J S
3086 Pitt L P
3087 Clayton F H Mrs
3088 Adler's Of Tarboro Inc
3090 Brown Willie
3091 Taylor O P
3092 Lewis M H
3093 Howard M F
3094 Etheridge F H Mrs
3095 Bobbitt J P
3096 Moore C S
3097 Martin P L
3100 Car Shop Food 12 Dairy
3101 Mayo Knitting Mills (Ofc)
3101 Mayo Knitting Mill Inc
3104 Sherrod K R Mrs
3106 Tarboro Printing Co Inc
3106 Daily Southerner The
3108 Denton W E Jr
3109 Pittman G B Mrs
3116 Tarboro Savings & Loan Assn
3119 Peele John
3120 Harrington D T
3121 Glass C B Mrs
3124 One Hour Perko Cleaners
3125 Turlington Fred A Jr
3127 Marrow-Pitt Hardware Co Inc
3131 Forbes Insurance & Realty Inc
3135 Vick H V
3136 Mc Nair J P
3138 Howard Robt
3139 County Tax Supvr
3140 Pitt W P
3142 Discount Corner
3145 Brinson Chevrolet Co Inc
3149 Pitt L P
3150 Hyman J E
3152 Dail J G
3153 Rose's Stores Inc
3154 Mc Daniel L W Mrs

DIAL 823—CONTD
3155 Whitfield S M Mrs
3156 Varnell J W
3157 Hussey Charles & Associates
3159 Moten Rich
3163 G & W Chrysler-Plymouth-Dodge Inc
3166 Edgecombe Motor Co Inc
3167 Edgecombe Investment Corporation
3171 Pilgrim Laundry & Dry Cleaners Inc
3173 Dail's Beauty Boutique
3178 Edgecombe Drug Co Inc
3181 Shugar's Department Store Inc
3183 Bridgers & Horton
3185 Kerr Drug
3188 Brodie Mildred
3191 Burlington Industries
3194 Edmondson M O
3195 Heath C H Mrs
3196 Knight Lila Mrs
3197 Pharr A L
3198 Weeks C J Jr
3200 Cross C W
3201 Woodley M L
3203 Dancy Roberta
3205 Mayo C W III
3206 Walker M B Mrs
3207 Lawton J E Jr
3209 Sherrod J J
3210 Braddy O C
3211 County Sch Garage
3212 Robbins C M
3214 Page W L
3215 Workman's Cleaners
3216 Whitehead C R
3218 Granville Street Lunch
3220 Peters R B III
3221 Price M B Mrs
3222 Ridgeway J L
3223 Whitehead H D
3224 Bryant N W Mrs
3226 Johnson G W Jr
3228 Edmondson E M
3229 Hull H W
3230 Simmons J E Furniture Co Inc
3232 Abbott C L
3234 U S D A Soil Conservation Serv
3235 Pillow C A
3236 Keene A L
3237 Brown Aubrey
3238 Brown A H Mrs
3239 Bass J M Mrs
3240 Evans G C
3241 Bailey T S
3242 Weaver A D Mrs
3243 Simmons J E Jr
3244 Long J I
3246 Lynn J R
3247 Heydenreich P H
3248 Harrell Wilhelmina Mrs
3249 Stocks E L
3250 Williams Five & Ten Cent Stores Inc
3251 Bishop J M Rev
3253 Gaskill D H
3254 Joyner C A
3255 Hollis W E
3257 Long J M
3258 Clark A L Mrs
3259 Walston Ellen
3260 Cale L T
3261 Brown M L Mrs
3262 Cherry J S Mrs
3263 Browning Rex
3264 Rucker G L
3267 Fields J G
3268 Church Of God
3268 Hudson L D Rev
3270 Watson Eldridge
3270 Watkins Eldrinde
3271 Whitley B L
3272 Ballard H C
3273 Cherry J T
3274 Anderson J G
3275 Hussey H S Jr
3279 Brown Duke
3281 Britt E M
3281 Oday Marguerite Mrs
3282 Warren R G Mrs
3283 Mc Lean N A
3286 Evans W M
3289 Pitt Dolores
3290 Mills C U
3291 Pistolis John
3292 Young J R
3293 Rose W B
3294 Walker Sally Mrs
3296 Fountain B M Mrs
3298 Armstrong M E Mrs
3300 Stokes E U Mrs
3301 Tasty Bakery
3303 Stallings C M
3304 Fisher I L
3310 Cherry Comilla
3312 Stancil Anabel Mrs
3316 County Register Of Deeds
3317 Bass E L
3318 Harrell M R
3319 Eleanor A W
3321 House B M
3323 Dawson F W
3325 Strickland O W
3327 Brantley J W
3328 Dunn A B Mrs
3331 Sweeney Alonzo
3332 Hinnant D F
3333 Shirley P D
3334 Sherrod F H Mrs
3334 Clark J T
3338 Josey M P Mrs
3339 Brooks D L
3343 Cooper A S Mrs
3344 Nash Pembroke
3345 Mizell A D
3346 Pamlico Distributing Co
3347 Braswell C M Mrs
3348 Rogerson H W Mrs
3351 Durham Life Insurance Co
3352 Shugar L L Mrs
3354 Reynolds W B
3356 Keene W R
3358 Lane L W Mrs
3360 Parker H S Mrs
3362 County Vets Serv Ofcr
3364 Flint G L
3365 Hayes W D
3366 Williams F A Jr
3367 King W D
3368 Mc Conkey Saml A
3369 Kearney R C
3370 Griffin A R Mrs
3371 Vick J S
3372 Melton C C Mrs
3373 Newell R W Mrs
3374 Harris W B
3375 Gooch T L
3376 Hurst R H
3377 Smith L H Mrs
3378 Speir A C
3381 Bryan W D Jr
3382 Lewis Hattie
3383 Baker G L Agency
3383 Tarboro Office Service
3385 Taylor V R
3387 Pitt M M Mrs
3388 Cooke K H Mrs
3389 Newsome Raleigh
3391 Collins T L Jr
3392 Whichard A N Mrs
3393 Mears W F
3394 Beauty Bonnet
3395 Ward M H
3397 Lanier W H
3398 Alderman A L
3400 Williams J M
3404 Harper Beatrice
3408 Stanley J L
3409 Lilley P E
3411 Meeks W C
3412 Winchester H S Jr
3413 Beech H H Mrs
3414 Brown L M
3415 Weeks M B
3417 Davis W L
3418 Eagles L P
3419 Sutton A D
3420 Edmondson C W Mrs
3423 Davis M M Mrs
3424 Battle T M
3426 Causway J M G
3429 Boney Lizzie Mrs
3430 Jones Lillie Mrs
3431 Norris H G
3432 Perry Evelyn Mrs
3434 Powell Maggie Mrs

DIAL 823—CONTD

3437 Jeffries J D
3438 Williams A M
3438 Exum Savalious
3439 Williams M B Mrs
3440 Howell D L Mrs
3442 Taylor J A
3443 Little L M
3444 Weeks Hemmetter E
3448 White W K
3449 Ward E D Mrs
3450 Tarboro Oil Co
3451 Pollard L L
3457 Everett J A
3459 Decker W T
3460 Hubbard J T
3461 Edmondson M B Mrs
3462 Boddie M P Mrs
3463 Dunn A G
3465 Pridgen B W
3466 Madie's Beauty Shop
3466 Hopkins M F Mrs
3467 Bridgers Pearl Mrs
3468 Davis R G
3469 Knight G K Mrs
3470 Freeman Jack
3471 Hinsley M F
3472 Draughn Limer
3473 Freeman W O
3477 Keehln H B
3478 White C G
3480 Lane J C
3481 Everett Harvey
3482 Plemmer Walter Jr
3484 Baker Noah Jr
3485 Martin C B
3486 Hoard L F Mrs
3487 Speed E T Jr
3488 Farrell L C Mrs
3490 Cross F H
3491 Boyd E C Mrs
3492 Corbett M B Jr
3495 Piver M B Mrs
3497 Powell Willie
3498 Chance James
3500 Hussey H B
3505 Fugate P J Jr
3507 Bramham James S
3508 Irvin L R
3509 Brown H E
3510 Harrell J P
3511 Long P J
3513 Radford E C
3514 Hyman J E
3516 Martha's Beauty Shop
3518 Radford D A
3519 Marrow E H Jr
3520 Hurwitz J H
3521 Shaw James
3523 Lancaster T J
3525 Pope S W
3526 Smith W H
3527 Savage C M
3528 Hale H L
3530 Pistolis C S
3532 Wiggins J T
3533 Havens J F
3534 Weaver M A Mrs
3535 Howell Wm B (Ofc)
3538 Harrell B M Mrs
3539 Jernigan A D Mrs
3540 Dupree B M Mrs
3541 Andrews L W
3542 State Probation Ofc
3545 Edgecombe Insurance & Realty Co
3545 Kinzenger Mary Mrs
3546 Wilson R A
3547 Carney Ernest
3548 Mooring Olivia Mrs
3549 James L B Mrs
3550 Holderness H D
3555 Gilliam J R
3557 Sheffield R E
3558 Henderson S L Mrs
3559 Servais R H Mrs
3560 Burk L J
3561 Queen Anneiques
3563 Holland Leroy
3564 Strickland B R
3566 Keene's Grocery
3567 Worsley W A
3568 Constantine Randolph
3569 Reddick G W Jr
3570 Walston Robt
3572 Smith J M
3573 Perry J L
3574 Knight David
3576 House Of Treats
3577 Sanderson F E
3578 Howard E B Mrs
3581 Carson F J
3582 O'Neal J W
3583 Tyner L A Mrs
3584 Harmon L W Mrs
3585 Gurganus J H
3587 Snead W O
3589 Massey E S
3591 Sasser R A
3592 Miller A E
3595 Matthews Lester
3596 Griffin J G
3597 Fisher H J
3598 Morse Thelma Mrs
3601 Flint J C
3602 Powell B L
3603 Rose D R
3604 Clark L W Mrs
3605 Yarrell C H Mrs
3607 Bo's Service Station
3610 Wood W S
3611 Respess L M
3613 Harper C E
3614 Lawrence Maggie
3615 Hameed N H Mrs
3616 Panisher Sam
3618 Wilkerson B B
3619 Williams J F
3620 Pigg J D
3622 Redevelopment Comn Town Of Tarboro
3623 Rackley G D
3624 Pigg W E
3627 Norris J J
3628 Clark A H
3630 Putnam C E
3632 Glasgow R E
3633 Nash B D
3634 Webb N A Jr
3636 Shook L G
3637 Wooten J A
3638 Spencer Payton
3640 Cherry G G Jr
3642 Taylor L H
3645 Whitehead M D Mrs
3646 Hill L W
3647 Hart G L
3647 Little I M Jr
3649 Sanders D M Mrs
3650 Umphlet J C
3651 Webb H F
3652 Taylor H C
3653 Newman M W Mrs
3654 Alford Jesse Jr
3655 Whitehurst L R
3656 Fleming T S
3658 City School Board
3658 Town Community Hse
3659 Williams Don Jr
3661 Harrison Leroy
3662 Leggett K M Mrs
3664 Hart W D
3665 Morgan Stephen
3666 Jordan Grayson
3667 Hopkins M P Mrs
3668 Bass A B
3671 Barfield W D
3674 Gibertson W C
3675 Clark L K Mrs
3676 Dunn C K Mrs
3677 Harrell W H
3678 Alderman C L
3679 De Loatch E W Mrs
3680 Maye J A
3681 Hedgepeth M C
3682 Hagans W A
3683 Haney Carlee
3685 Stephens Addie Mrs
3687 Taylor H R
3688 Pennington E R
3689 Setzer E R
3690 Ellrod E L
3691 Freuler F O
3693 Williams A D Mrs
3694 Rogers D L Mrs
3695 Dew J T
3696 Hawkins M E
3697 Raskin R A
3700 Webb M E
3701 Worsley N A Jr
3702 Burnett B G
3703 Palmer H H Jr
3705 Taylor Amos
3706 Gardner J S
3707 Betty's Salon Of Beauty
3708 Forrest L E
3709 Mason J J
3712 Davis L W Mrs
3713 Corbett W L
3716 Simpson V M Mrs

DIAL 823—CONTD

3717 Mitchell Elton
3719 White R C
3720 De Mambro A B Mrs
3721 Whitehurst & Peele Store
3721 Whitehurst & Peele Trailer Park
3722 Hussey C E
3724 Johnson J B H
3726 Bullock B M
3730 Glam O Rama Cleaners
3731 Bradley J H
3733 Denny M B Mrs
3735 Lewis E S
3737 Avent J K
3738 Western Union Telegraph Co
3738 Carolina Trailways
3738 Trailways Bus Terminal
3739 Everett B H
3741 Clark W O
3742 Wilson J M
3743 Wagner F G Mrs
3744 Harrell A L
3745 Blanchard J A
3746 Bottoms Velma
3747 Laughlin M W Mrs
3749 Jenkins J R
3750 Parker A W
3751 Holland B M
3752 Brown Lafayette
3753 Ausbon W J
3754 Harmon G C
3755 Zirkle's Cleaners & Laundry Inc
3756 Woodley Julius
3757 Clark E G
3758 Mc Nair A H
3759 Mayo M W Mrs
3760 Spruill J R
3761 Hussey D P Mrs
3762 Pitt W C Jr
3765 Smith J L
3766 Morris H L
3767 Murphy Wayne
3768 Flood Emily Mrs
3769 Barnhill R E
3770 Pace G C Jr
3771 Brown C G
3772 Brown J E
3774 Meeks Albert
3775 Kilby E W
3776 Philips & Philips
3777 Rountree C E
3778 Stell W H Jr
3779 Teal J B
3780 Coker W R
3782 Weaver Wm Jr
3783 Saint James United Methodist Church
3784 Creech V H Jr
3786 Johnson J J Mrs
3787 Summerlin I B Mrs
3788 Manning G H
3790 Jones Adeline Mrs
3792 Boseman D J Mrs
3793 Womble L E
3794 Brown A B
3795 Smoot C C Mrs
3796 Williams Dorsey
3798 Fountain R M Jr
3803 Barnhart R C
3804 Parker L B
3805 Powell H A
3806 Taylor D R
3807 Morris Lawrence Jr
3807 Morris L J
3809 Baker Columbus
3810 Shaw V P Mrs
3812 Pattillo W A Elem School
3813 Harris M C Mrs
3814 Hoard M L
3815 Thorne G T
3816 Liles Lucy Mrs
3817 Lindsey S W Mrs
3820 Baker L E Mrs
3821 Hagans Harold
3822 Lloyd's Restaurant
3823 Dew E H Mrs
3827 Pollard Josephine Mrs
3828 Morris F R
3829 Owens E R
3831 City Barber Shop
3834 Benton Furniture Co
3835 Parrisher R S
3837 Hines M D Mrs
3838 Hughes M T Mrs
3843 Cromartie M L Jr
3844 Anderson M V
3845 Bren N J
3849 Thorne Drug Co
3851 Fields W H Jr
3852 Hale A H
3853 Davis W F
3855 Walker A T
3857 Beasley W L Jr
3858 Waters H E
3859 Edgecombe County Chapter Am Natl Red Cross
3860 Cook D S
3861 Bottoms J J
3863 Davenport F L Jr
3864 Fleming Thos S
3866 Parker K R Rev
3866 Saint Catherine's Catholic Church
3867 Vick I C
3870 Hornthal L P
3872 Coker W E
3873 Bryant M R Mrs
3875 Walston Gladys Mrs
3876 Alderman Bill
3877 Brown E W Mrs
3878 Batchelor Lena Mrs
3879 Bryant B R
3882 Knight H H Mrs
3883 Darrow E F Mrs
3884 Lewis W H
3885 Jones Evester
3886 Meeks L V
3887 Mayo E E
3888 Hull H W Jr
3890 Bartholomew S J
3891 Harrell T G
3892 Boyd C M
3893 Mc Crary R M
3894 Frances Electric Co
3895 Winslow E C Jr
3896 Page W O
3900 Cobb Simpson Jr
3902 Deal A M
3903 Sweet Pea Beauty Shop
3903 Proctor E A Mrs
3904 West Earl Jr
3906 Pitt W B
3907 Parker E L
3908 Best Albert
3909 Moore Robt W
3910 Harrell T E
3911 Western Auto Associate Store
3914 Williams Burnic
3915 Noble's Grocery
3916 Harrison M L Mrs
3918 Dew D Y
3919 Stroner J M
3921 Jones D G
3922 Williams J L
3925 Weeks Muse & Surles
3926 Rountree H E
3927 Harrington E T Mrs
3928 Williams M J Mrs
3930 Wilkins L B Mrs
3931 Suggs J N
3934 Williams W P
3936 Brock L M
3938 Williams J A
3940 Philips H H Jr
3941 Baker D A
3942 Womble E T
3943 Midgette E E
3945 Lilley R B
3947 Bryant N E
3948 Ward D L Mrs
3948 Doris Beauty Shop
3949 Stallings C W Mrs
3950 Turner T E Plumbing Co Inc
3952 Brown Charlie
3953 Braswell Moses Jr
3954 Cannon B P
3955 Morris Osborne
3957 Jones M B Mrs
3961 Edwards Winifred
3962 Thompson O F
3964 Jones O B Rev
3965 Jenkins Jesse
3967 Wickham C W
3968 Harper J L
3969 Harrell W B
3970 Holland M W Mrs
3971 Moore R W
3973 Hammond Benj
3974 Langley Nina Mrs

DIAL 823—CONTD

3975 Pierce Allen Jr
3979 Padgett C P
3980 Taylor W F
3981 Newell W F Jr
3983 Long Z V II
3985 Rogers J W
3986 Bellamy David
3987 Taylor D R
3992 Pettaway L J Mrs
3993 Ward E H
3994 Wooten M D
3996 Taylor B F
3997 Wall Mildred
3998 Westbrook L R Mrs
4000 Slack & Shirt Shop Inc
4001 Bardin W E Jr
4002 Winslow S L Mrs
4003 Leonard Geo
4004 Noble's Barber Shop
4006 Coley L G
4007 Brinson Z C
4008 Ruffin L B Mrs
4010 County Agrl Agt
4013 Glennie's Gros
4014 Braziel C H
4015 Cobb E E
4016 Holland Billy
4017 Bryant C R
4017 Lewis V W
4018 Caison Milton
4019 Barnes L T
4020 Futrell Pearl
4022 Christenberry Naamon
4024 Jackson E M Mrs
4025 Edgecombe Farmers Mutual Fire Insurance
4026 Pender W L
4027 Proctor C E
4030 Rimmer Geo
4032 Burnette W N
4033 Taylor N S Mrs
4034 Gardner C W
4036 Denton P S Mrs
4037 Kent J E
4038 Baker C C
4041 Hale S W
4043 Wiggins B H Mrs
4044 Raby L M
4047 Long J G
4048 Raskin L E
4049 Parsons A E
4053 Wilson L M Mrs
4055 Walnut Street Texaco
4056 Reynolds Grocery
4058 Hart E L
4059 Piland C M
4060 Colonial Theatre
4062 Johnson B B Mrs
4063 Fussell H W
4064 Taylor R J
4066 Tarboro Shoe Shop
4068 Denny A J
4071 Mattocks M G Mrs
4073 Worrells E D
4074 Jones J L Mrs
4075 Owens P C
4076 Killebrew Morris
4077 Sharpe S A Mrs
4078 Edmondson A T Jr
4079 Joyner G W
4081 Livesay W J
4082 Williford W F
4083 Tipton W D
4085 Jackson L T Mrs
4086 Best C D
4087 Spain C J Jr
4088 Fowlkes E B
4089 Howse G A Jr
4091 White L W Mrs
4092 Bullock R B
4093 Midgette Henry
4094 Thomas Sarah
4095 Jackson M H Mrs
4096 Braddy R C Mrs
4097 Medley R K
4101 Edgecombe General Hospital
4108 Spain R B
4109 Princeville Volunteer Fire Dept
4121 Midway Grocery
4123 Sisko R G
4124 Batchelor Geraldine
4125 Moore Lumber Co Inc
4130 Woodard G F
4135 A & P Food Stores
4136 Clark W S & Sons Inc
4138 Howard Memorial Presbyterian Church
4140 Forrest O H
4141 Summerlin Dragline Works
4141 Summerlin W E
4142 Williamson T P Jr
4143 Pigg Wm Jr
4144 Heilig-Meyers Exchange Store Inc
4146 Staton H T
4148 Fink J R
4149 Mays Violet
4151 Long Mfg
4151 Long Manufacturing Co Inc
4151 Long Supply Co Inc
4161 Cutler J E
4162 Todd Gregory
4163 Duplex Beauty Salon
4163 Whitehead J A
4164 North Carolina Natural Gas Corp
4167 Burnette D G
4169 Clark W G Inc
4171 Cooper W L
4173 Tarboro-Edgecombe Development Corp
4174 Sutton B S
4175 Baker G L
4177 Provident Finance Co
4179 Pulley Merkle
4180 Bullock C J
4182 Turlington F A Jr
4183 Hunter S E Mrs
4183 Dail E C
4184 Tarboro Concrete & Building Supplies Inc
4186 Rook F M
4191 Harper Farria
4193 Taylor G L
4195 William Vance Motel
4197 Sullivan's Upholstery & Seat Cover
4200 Fountain Lawrence H Hon
4201 Moose Lodge No 1768 (LOOM)
4202 Mc Bride W R
4204 Allen W B
4205 Henry C P
4206 Strickland C W
4207 Alexander W D
4208 Weeks H E
4209 Batchelor W M
4210 Roebuck I B
4211 Savage T L
4213 Jenkins F G
4214 Mayo Sylvester
4216 Whitley I N Mrs
4217 Moore D W Mrs
4218 Martin Barbara
4220 Brown M C
4221 Martin W R
4222 Webb L D Mrs
4223 Hill Noah
4224 Friar F P Mrs
4225 Pate J C
4226 Davis W R
4227 Moye M J
4228 Allsbrook M P Mrs
4231 Frank A C Mrs
4232 Suburban Grill
4234 Fountain Celeste Mrs
4235 Bunn B N Mrs
4237 Denton R B
4238 Ray Moses A
4240 Cowan O C Rev
4241 Beaman Columbus
4243 Smith B A
4244 Dancy Lizzie Mrs
4245 Freuler E P Mrs
4247 Flanagan M B Mrs
4248 Lawrence M W Mrs
4249 Wooten M C Mrs
4250 Anthony C H Mrs
4251 Cunningham M M Mrs
4251 Hoggard Geo W Auction (Whse)
4252 Miller G P
4253 Pittman M A
4254 Freuler's Radio & Television Service
4255 Forbes C G
4256 Long W R
4257 Bass L D Jr
4258 Spain L S Mrs
4262 Lewis L P

DIAL 823—CONTD
4263 Dawson M W Mrs
4264 Jackson C M
4266 Bradshaw C F
4267 Whitaker M B Mrs
4269 Williams G R Mrs
4271 Barnhill J G
4272 Meeks M K Mrs
4273 Painter H D
4274 Best G G Mrs
4276 Clarks Warehouse No 1 & 2
4278 Harrell G R
4279 Thompson R P Mrs
4281 Howard G M Mrs
4283 Cummings M W Mrs
4284 Tarboro High School
4286 Walters C S
4287 Parisher J H
4288 Mc Dowell W K
4290 Speaker E L Mrs
4291 Johnson W D
4293 Broome J A
4294 Stanley Queen
4297 Hines Ethel
4298 Holland H M
4300 Dempsey C M
4301 Wilson L A
4302 Rose Jay
4305 Robinson T C
4306 Brasswell W C
4308 Fleming J M
4309 Sexton R M
4310 Sharpe Charles
4313 Myers S R
4314 Pittman David
4315 Gainey K F Mrs
4316 Tew T R
4318 Williams Jonah
4321 Baker Funeral Home
4321 Auxiliary Home Mutual Burial Assn
4321 Baker M M Mrs
4322 Dupree J E
4323 Pate G T
4324 Pulley W C
4325 Varnell C G
4326 Armstrong Forest Jr
4327 Hathaway John Jr
4329 Winslow C A
4330 S & J Auto Sales Inc
4331 Hunter Marie
4332 Bryant A T Jr
4333 O'Neal F E
4334 Mason M M Mrs
4335 Barnes J A
4335 Barnes James
4336 Tarboro High Sch-Home Ec Dept
4337 Webb J W
4338 Battle J B
4341 Creech J R
4342 Horne Wright
4347 Calvary Episcopal Church Nursery School
4347 Edgecombe Nash Developmental Disability Cntr
4347 Calvary Episcopal Church (Mem Hall)
4348 Cox J A Jr
4349 Case D E
4350 Edgecombe Barber Shop
4352 De Berry R W Mrs
4353 Overton J A
4354 Arnold W P
4359 Hathaway M R
4361 Foster T Q Mrs
4362 Warren W J
4374 Hanke E O
4375 West C A
4377 Overstreet P L Jr
4382 Roberson Ada Mrs
4383 Williamson Geo Jr
4384 Pitt Leroy
4385 Sawyer's Grocery
4386 Forrest A R
4387 Hall D A
4388 Harrison Grace Mrs
4389 Harrell Roney
4390 Bridgers W E
4390 William W E
4391 Howard Flora
4393 Knox E L
4394 Wiggins R L
4395 Holland W K
4397 Livesay H A
4398 Mitchell S W
4400 Woodruff C P
4402 Cochran N C Mrs
4403 Jones Asa
4404 Harrell R L
4406 Kornegay C L
4407 Cannon M R
4408 Eason W E
4409 County Home Economics Extn Agt
4410 Porter Narcisus Mrs
4411 Best H E Jr
4412 Taylor H H Jr
4416 Bass S P
4417 Griffin J E
4418 Haworth L V
4419 Funderburk D V
4420 Stegall L A Mrs
4422 Maier Geo
4423 Pennington G E
4424 Kearney's Barbecue
4425 Boysworth Wilbur
4430 Farmers Warehouse No 1
4431 Parker W E
4435 Twiddy J L
4440 Williams J A
4441 Newsome J H
4442 Dixon Steve
4443 Hilma Country Club
4448 Summerlin D L
4449 Williams Caletha Mrs
4450 Bullock A B Mrs
4451 Staton L C Mrs
4452 Ogburn E J Mrs
4454 Dancy J E
4459 Taylor B R
4460 Warren W O
4461 Messer M R Mrs
4462 Bridgers H V
4463 Knight John
4464 Adkins Walter Jr
4465 Manning R G
4466 Constantine Nicholas Jr
4468 Hart E E
4470 Weeks C S
4472 Pittman A L Mrs
4473 Bullock L B Mrs
4474 Worrell Johnny
4476 Edwards J R
4477 Bellamy Moses
4480 Warington E D Mrs
4481 Hathaway D W
4483 Pittman Anne Mrs
4484 Bullock W E
4485 Parker Lucy
4487 Webb R T
4492 Tew J P
4494 Godwin L A Mrs
4495 Keel W R
4496 Anderson Woodrow
4497 Cobb O R
4498 Babcock V S Mrs
4500 Mc Bride H A
4501 Varnell P L
4502 Horton M V
4503 Braddy D B
4506 Sugg J P Jr
4506 Sugg J P Jr Plumbing & Heating
4508 Wiggins W R
4509 Edgecombe County Rescue Squad
4510 Long W L
4511 Britt Joe
4515 Dickens Robt
4517 Leonard A H
4518 Truitt Virgil
4520 Brady Ruben
4521 Bailey R B
4522 Abrams Barbecue & Family Restr
4523 Edwards C M Mrs
4525 Baltzel Noel
4527 County Dept Of Social Servs
4528 Pace G C
4529 Colson R W Mrs
4532 Porter Eliz
4533 Cone C T
4534 Hardy F A
4536 Holloman Floyd
4537 Barnes M K Mrs
4538 Painter A L
4540 Brinson J E
4541 Moore L C Mrs
4542 Hicks J M
4544 Wells M O Mrs
4546 Owens R C
4548 Fussell T E

DIAL 823—CONTD

4550 Rosenkoetter R G
4551 Harrell R C
4552 Wamsley A J
4553 Wilson M G Mrs
4556 Woodley's Cash Grocery
4557 Edwards C L
4559 Mitchell E H Mrs
4561 Ward N J Rev
4562 Parrish J D
4565 Weeks Allen
4567 Cashwell R L
4568 Grayiel Geo Jr
4572 Jones E R
4573 Baker L S Mrs
4574 Moore Hubert
4575 Edwards K R
4576 Sharpe A J Mrs
4577 Rawlins P J T
4578 Faison J E
4579 Video Television & Appliance Center
4580 Johnson Addie
4582 Jones L C Mrs
4583 Williams C P Mrs
4583 Williams Joseph
4584 Warrell M L Mrs
4585 Braddy Raymond
4587 Forbes E L
4588 Osborne B F
4589 Clary C S Mrs
4590 Bowen I C Mrs
4591 Gooch R E
4592 Holland B W Mrs
4593 Perkins Maggie Mrs
4594 Sullivan T G
4595 Rachel's Beauty Shop
4595 Rawls J R
4598 Rolph M A Mrs
4601 Robbins R R
4602 Webb J E
4605 Britt C M
4608 Venters B L
4608 Edgecombe Beauty Shop
4609 Keel Allie Mrs
4610 Hagans J T Jr
4611 First Free Will Baptist Church
4613 Lawrence C S Mrs
4614 Howard Leroy
4618 Hyde P C Mrs
4619 Messer C B
4622 Clark Henry
4623 Armstrong R C
4624 Johnson I J Mrs
4626 Anderson G A
4627 Baker J E
4629 Bell Eddie
4632 Harrell G W Jr
4633 Dew R H
4634 Moore M A Jr
4638 Summerlie Preston
4640 Mc Laughlin T K
4641 Noble L E
4642 Savage W A
4647 Bass A W
4649 Doughtie B D
4651 Long R W
4652 Lewis Exum
4653 Knight J R
4654 Smith N W
4655 Pitt J B
4656 Dew T W
4660 Jackson J A
4662 Trevathan B D
4663 Ferrell A P
4665 Lucas O E
4666 Coward J W
4667 Batchelor A C
4669 Jones R L
4670 Cratch J R Jr
4671 James J E
4672 Poindexter E J
4673 Crisp W T
4674 Brown Q E
4675 Ward W H Hon
4676 Crisp C P
4678 Fecho R G
4682 Hines Cath Mrs
4684 Mears W L Jr
4690 Barnes C L Mrs
4691 Lawrence Lena Mrs
4693 Webb L A Mrs
4696 Belch R F
4697 Brown C L
4698 Mercer C J
4700 Rex Jewelers
4702 Pittman Jerry
4703 Coastal Plain Life Insurance Co
4704 City Sea Food
4706 Porter Boyse
4707 Gammons G W
4708 Everett Joe
4709 U S Fed Crop Ins Corp
4713 Brewer S J Jr
4714 Quinn B B Mrs
4715 Lane L B
4716 Harrison G L
4716 Harrison's Grocery
4717 Fussell W E
4718 Princeville Elementary School
4722 Edmondson A B Mrs
4724 Briley R D
4725 Clark J E
4729 Wombles J N
4731 Hudson T M
4732 Boyd J L
4733 Dawson A A
4735 Wittig L J
4736 Tarboro Gulf Station
4737 Mc Nair M A Mrs
4738 Robbins G W Jr
4740 Anderson W T
4745 Shugar G L
4747 Equifax Inc
4747 Retail Credit
4748 Laski C W
4749 Flowers S P Mrs
4753 Watson W R
4754 Robbins J C Jr
4755 Raynor W E
4756 Harrell H M
4757 Moseley N C
4759 Johnston L N Mrs
4761 County Superior Ct
4762 Battle Simon
4763 Pittman S J
4765 Gammons E B
4766 Wilder B S
4767 Grackin Julius
4768 Windley W V
4769 Bailey Billie Rev
4770 Clark N W
4774 Mitchell Janice Mrs
4775 Knight Margt Mrs
4776 Baker J W
4778 Freuler D A
4779 Wooten Frank
4782 Barris J A
4786 Pope J G
4787 Leggett J E
4788 Lilley L D
4789 Euerson J L
4794 Walston E C Mrs
4795 Lewis C B Mrs
4796 Pittman O L
4797 Simpson H N
4800 Harrell W F
4809 Fountain A G Mrs
4810 Stalls Dewey
4816 Family Care Home
4816 Anderson R M Mrs
4825 Posey J J
4840 Ellis L R
4849 Wiggins D E
4868 Brinson Z E
4879 Bradshaw M F Mrs
4880 Harris M R
4885 Dew Arth
4894 Grimmer M E
4895 Manz W A
4900 Pridgen Willie
4904 Spruill W A
4905 Cofield J H
4907 Smith Thelma
4909 Beery Peyton
4910 Dew Willie
4912 Smith F M
4914 Abrams W R
4915 Beach Herbert Jr
4918 Livesay W C
4921 Clark W E
4923 Fountain P L Mrs
4924 Bunting R L Mrs
4925 Stephenson R E
4926 Saint Michael's Episcopal Church
4927 Johnson D R
4928 Hoggard G W Rev
4929 Moore Wm
4930 Taylor J E
4932 Hamilton J C
4936 Randolph M B Mrs
4941 B & F Starter & Gererator Repairs
4944 Edmondson G T

DIAL 823—CONTD
4945 Vick J C
4946 Higgs Milton
4947 Spencer L T
4949 Barbour Mary
4950 Sasser E W
4952 Harrell R M
4954 Mayo B C II
4956 Matthewson M W Mrs
4958 Fussell C H
4960 Kea Jesse
4961 Knox J E
4962 Andrews W E
4963 Brock M S Mrs
4964 Miriam's Antique
4966 Claiborn Terri Mrs
4967 Sherrod M W Mrs
4968 Conway C C Mrs
4969 Strickland L L
4971 Newsome M L Mrs
4971 Battle N M Mrs
4972 Leigh C B Mrs
4973 Boseman L S
4974 Temple P L
4976 Johnson Virginia
4978 Harper R L
4979 Hux H C
4981 Hughes P M
4983 Dew Kerg Jr
4989 Hollis Ray
4990 Moye Milton J Jr
4991 Brown C L
4992 Batts J E
4996 Keene E M
4997 Mills C D
4998 Pilot Life Insurance Co
5000 Britt C L
5013 Williams O E
5015 Etheridge S H
5017 Martin R B
5018 Livesoy Ruby
5021 Tarboro Inn
5025 Peoples Bank & Trust Co
5031 Tarboro Edgecombe Academy
5036 Cobb W E III
5037 Knight Charles
5041 Firestone Stores
5069 Cohen Norman
5086 Anderson T B
5087 Smith B T
5088 Vines Joe
5091 Dupree A J
5093 Stroup M T
5094 Howard F M Mrs
5095 Hoard J M
5098 Killibree B M
5100 Meeks E T Jr
5103 Popiel R D
5108 Rains R H
5111 Anaconda Wire And Cable Co
5121 Clayton Printing Service Inc
5126 Murphy Jenkins & Co
5129 Hemby-Willoughby Mortuary Inc
5129 Brotherly Mutual Burial Assocs
5131 Sears Roebuck & Co
5141 Trico Electric Co Inc
5151 Webb Equipment Inc
5157 Lenes J R
5158 U S Anti-Poverty Program
5158 Community Service Center
5160 O'Neal C C Mrs
5164 Weeks J O
5165 Grimes Hannah Mrs
5176 Great Southern Finance
5180 Dunn Ernest
5187 Hudson Albert
5188 Knight Eliz Mrs
5191 Goodyear Service Store
5195 Lancaster Larry
5196 Frazier C G
5197 Mc Dowell M L
5203 Mc Neil James
5205 Carson D W Mrs
5206 Franklin Ben Stores
5207 James E E
5207 James Ernest
5208 Johnson Florient Mrs
5213 Proctor M S Mrs
5213 Procter Martha
5214 Compton W H
5216 State Hwy Patrol
5219 James D E
5221 Dixon J W Jr
5222 Hagan E M
5225 Wilkins C B Mrs
5226 Webb Laura Mrs
5227 Deans J P
5228 Anderson A E Mrs
5231 Harrelson Sterlwood
5232 Jones J E
5235 Tar River Marine
5238 Eatmon V R
5240 Gupton W C
5240 Vick R L
5241 Urquhart Wm
5244 Lewis C P Mrs
5246 Cobb B G
5247 Edmondson J L Mrs
5249 Brown Howard
5251 Rogers L M Mrs
5252 Wilson B N
5253 Pilgreen B S
5255 Hobgood B R
5256 Gardner J T
5263 Edmonds W R
5264 Hinton Minnie
5265 Sonny's Take-Out
5278 Hux D R Mrs
5281 Harrell J P Exxon Station
5282 Floyd's Roofing & Sheet Metal Co
5283 Davis Donald
5284 Sugg Robt
5285 Stith V E
5289 Tolson M H
5291 Perkins D C Mrs
5295 Smith W F
5297 Britt A R
5298 Decker Bill
5300 Pittman L E
5303 Princeville Garage
5304 Rowe L E
5306 Lamb M J
5309 Holden D B
5310 Freeman Corine Mrs
5310 Bryant J H
5311 Jones J J
5312 Gunter Richd
5313 Keel James
5314 Thompson G E
5317 Brown W L
5318 West New & Used Furniture
5321 Morris W L
5325 Jones M V Mrs
5330 Putnam Emily
5331 King J R
5332 Elrod M R Mrs
5333 Mc Phail J D
5338 Williams M K Mrs
5338 Edgecombe Acres Boarding Home
5339 Manning S M
5339 Manning Grocery
5343 Holland B L
5344 Stallings Madeline Mrs
5348 Noble J T
5350 Boyd L M
5352 Taylor Charlie
5354 Betrand L E
5355 Best W H
5356 Mc Clancy C C Mrs
5357 Newsome Joe
5358 Calloway Jack
5359 Purvis Julius
5360 Bullock M F
5361 Hammonds T R
5363 Burns R E III
5365 Quigless H G Mrs
5371 Jones Leonard
5372 Heath C V Mrs
5375 Boseman P A Mrs
5376 Waters E J
5379 Bryant Curtis
5381 Kelly C T
5383 Vaughan F P
5386 Beach Herbert III
5387 Lyons A L
5388 Turner Ronald
5389 Johnson Ivery
5392 Wilkinson D L
5393 Vick W C
5393 Creekmore Jimmy
5394 Hyman J R
5395 Warren J G

DIAL 823—CONTD

5396 Belch T F
5398 Boyette W W
5400 Batts W R
5402 Howard R M
5403 Wooten Horace
5409 Smith W K
5411 Battle J B Mrs
5415 Williams Wilbert
5416 Smith L E
5417 Tolson J P
5419 Sexton F B
5421 Tew D L Mrs
5423 Turner L D Mrs
5424 Moore L D
5425 Biddle S C
5426 Lewis J C
5427 Everette J L
5428 Pittman Lelia Mrs
5433 Popes
5436 Doughtie G H
5438 Love J R
5439 C & S Auto Repair
5441 Lee R D
5441 Equitable Life & Insurance Co
5443 Fretwell M B
5444 Armstrong Eddie
5448 Knox A M
5449 Koehler G N
5451 Everett Gertrude
5452 Graham M K
5453 Arnold Robt
5454 Hines R L
5455 Mays Shirley
5459 Whitehurst J W
5465 Hinton Geo
5467 Holland P V
5470 Heath A T Barber Shop
5470 Heath A T
5475 Register Forrest
5477 Brown Maggie
5479 Bottoms W L
5480 Nobles Eli
5482 Gross John
5487 Ricks Robt
5489 Cannon H H
5493 Pitt B C
5496 Havens Jack
5497 Langley L R
5500 Porter Willie
5501 Bridgers G G
5502 Scheffield Grigg
5503 Edmonds Geo
5504 Bryant Charles
5505 Kiser Sam
5507 Southerland J B Jr
5509 State Farm Insurance
5514 Rollins R R Mrs
5516 Turner Norman Mrs
5517 Britt R V
5518 Watkins E B
5520 Ruffin E B Mrs
5523 Scott J F
5524 Summerlin M R
5526 Pittman Annie
5527 Carney Mary Mrs
5528 Knight T C
5530 Crawley M K Mrs
5531 Alford James
5534 Hale H E
5536 Joyner Sallie Mrs
5537 Bridgers Grocery
5539 Scott J D
5542 Parker Lewis
5544 Farmer R D II
5545 Sessoms Arth
5546 Tarboro TV & Appliance Center Inc
5552 Stalls P W
5553 Ezell Ray
5553 Ezzell R N
5554 Davenport J B
5555 Hopkins Martha Mrs
5557 Wiggins A G Mrs
5558 Collins Eva Beauty Shop
5559 Dickens Matthew
5562 Robertson I H Mrs
5564 Scott H A
5565 Williams Chalmers
5568 Louette H T
5568 Earl Beechman
5570 Holland H M Jr
5577 Parker R H
5578 Braswell Moses
5580 Harrison J L
5581 Jacqueline's Beauty-Rama
5582 Peters R B
5583 Parker K W Mrs
5586 Mini Mart
5591 Wade Donald
5593 Stroud Curtis
5595 Goodwin R A
5705 Bucknam R W
5712 Johnson M D
5713 Robertson Betty
5716 Bridgers School
5719 Tarboro Carpet Center
5720 Howard Jerry
5722 Staton & Associates
5725 Farmer Jessie
5731 Edgecombe Manufacturing Co
5731 Edgecombe Manufacturing Outlet
5739 Beamon K Dwain
5741 Seaboard Coast Line Railroad Co
5751 Murphy G C
5755 Brogden R G
5757 County Sheriff
5760 Howard J E
5761 Cannon T L
5763 Percy N L Mrs
5764 Pettaway J L
5765 Lane J E
5766 Broome J F
5767 Powell Roosevelt
5768 Mc Craken L A
5769 Barnes Winifred Mrs
5770 Owens A L Jr
5776 Smith Julius
5777 Moore W D
5778 Worsley O D Mrs
5791 Peoples Service Drug Store
5798 Madry Lonnie
5801 Braswell Ronald
5803 Morris K F
5806 Stanley J E
5808 Jenkins W I
5811 Morgan W B
5812 Perry G H Mrs
5815 Pigg R R
5819 Whitehurst D W
5820 Robinson Maniza Mrs
5823 Brock Robt
5824 Thomas M V
5826 Jones L W
5827 Life And Casualty Insurance Co
5830 Burnette E F
5831 Taylor W W Paint & Wallpaper Contr
5831 Taylor Woodrow
5833 Harris B F
5834 Brown J A
5835 Williams Dan
5836 Lewis A R
5838 Brown Eara
5838 Redmond Patricia
5841 Sherrod Henry
5844 Kawamoto H H
5845 Johnson Ralph
5846 Hopkins Patricia Mrs
5848 Giesler H C
5852 Howell Elbert Jr
5854 Harris C M
5855 Jefferson T D
5860 Jones E T
5861 Bradshaw L M Mrs
5862 Eagle B M
5865 Williams J A Jr
5867 Baker Melvin
5869 Happy Time Nursery
5869 Grimes Daisy Mrs
5871 Gammons E B Jr
5875 Wall T I
5880 Bock Edw
5882 W & W Garage
5882 W & W Garage
5884 Lafy Ken
5885 Knight Bridgers Jr
5888 Thompson A R III
5892 Reason R S
5893 Blue Front Grocery
5894 Best L A
5895 Harris P R
5896 Dickens Richd
5897 Goss L A
5900 West G A
5904 Eller L L
5907 Edmondson Charlie
5944 Moore A L Mrs
5957 Copeland V K Mrs
5960 Lockamy G A
5962 Flowers C R Jr

DIAL 823—CONTD

5969 Pittman P D
5971 Dancy L D Mrs
5972 Bolick L D
5984 Hull A W
5985 Young H G
5986 Hollis Lucy Mrs
5991 Salamone D A
5995 Gardner M D
6006 White Geo
6007 Loving W E
6007 Cofield Jesse
6009 Bridgers M D
6011 Black & Decker Mfg Co
6021 Modern Barber Shop
6031 Edgecombe Nash Mental Health Clinic
6041 Foster M L
6046 Fountain R M Jr Financial Consultant
6046 Fountain Reginald M Jr
6049 Boswell M D
6050 Gardner A M Mrs
6063 Marrow Tom
6064 Hanson D W Mrs
6065 Andrews Cath
6066 Medford R D
6071 Campbell L W Jr
6075 Armfield Berry
6079 Owen J L
6081 Clay's Drugs Inc
6093 Black Doris
6094 Briley Tucker
6095 Brown J M
6098 Geaniton G J
6100 Moore L G
6101 Edgecombe Bank & Trust Co N Tboro Branch
6101 Edgecombe Bank & Trust Co
6101 Edgecombe Bank & Trust Co
6108 Lyons Georganna Mrs
6110 Mc Intyre C B Jr
6111 White J V
6113 Jones Lorraine
6114 Stainback A A
6117 Smith Annie
6123 Johnson J J
6126 Polylok Corp
6131 North Carolina National Bank
6131 North Carolina National Bank
6151 County Bd Educ
6151 County Bd Educ (Admn Of C)
6153 County Bd Educ E S E A Title No 1
6156 Ben-Don Sales Inc
6160 Mitchell A M Mrs
6161 County Clk Superior Ct
6167 Houser D L
6168 Reedy Allan
6169 Lancaster M A
6171 Monarch Mills Inc
6178 Hurdle E R
6181 Barnhart Agency Inc
6189 White W H
6204 Mooring B R
6205 Bell L B
6210 Dunn D P
6211 Coker V B
6214 Jenkins Alex
6216 Fleming W L
6217 Parisher H W
6224 Norville L M
6226 Cannon's Cabinet & Sheet Metal Shop
6229 Dixon R G Mrs
6230 Godwin's Men's Shop Inc
6230 White S A
6241 Armstrong R E
6243 United Manor Courts
6245 Ethridge B E
6248 Barwick A F
6249 Robinson E W Mrs
6256 Hall L R
6258 Hogshire Billy
6259 Hill L J
6262 Chapman J H
6263 Terrell W I Jr
6264 Farmer Willie
6265 Everette Mary Mrs
6267 Missita G H
6269 Joyner R E
6271 Stafford Margt Mrs
6272 Hathaway's Well Drilling Co Inc
6272 Hathaway L P
6273 Wells E B
6277 Carter W R
6281 Leggett D W
6284 Butler R N
6289 Tarleton K F
6291 Lawson Kermit
6292 Britt's Used Cars
6294 Pitt J W
6296 Overstreet P L
6304 Hines David
6306 Worsley C S Mrs
6312 Thore T J
6313 Braswell E M
6314 Goldston A F
6316 Whitehurst E D
6318 Harrell T M
6319 Harrell James
6320 Keel J H
6331 Bland Flordy Jr
6332 Harris M E
6333 Dunn E H Mrs
6339 Redevelopment Commission Of Town Of Tarboro
6341 Newton D W
6342 Cofield Helen
6347 Catlett Woodrow
6348 Farmer Gas Co
6352 Boothe C E
6353 Pittman Ronnie
6355 Taylor J R
6356 Baker Raymond
6358 Hart Gertrude
6361 Wheeler D K
6368 Armstrong B A Mrs
6371 Nobles Paul Jr
6374 Coker B R
6375 Turner L E
6376 Strickland J C
6376 Malone G B Mrs
6378 Pettaway J H
6379 Barnes Ernest
6382 Brown J L
6386 Jones E T
6387 Rawls Kenneth
6388 Bell Sarah
6389 Coley T M
6391 Jones Kelley
6393 Owens J R
6394 Spain B E
6396 Tarboro Mobile Home Sales Inc
6396 Mobile Home Estates
6398 Cofield Betty Mrs
6400 Cobb Memorial Presbyterian Church
6403 Dyson R F
6407 Bailey R E
6409 Brown M S
6410 Harris Lola
6412 Andrews Lossie Mrs
6413 Wilkins Bertha
6417 Surplus Discount
6419 Stocks E K
6420 Pettaway M R Mrs
6423 Johnson M D
6427 Brewer J R
6432 Storms G C
6433 Williams Linda
6435 Thompson R D I
6436 Porter D D
6437 Everett H W
6438 Duff C L
6440 Andrews A D
6441 Britt S P Mrs
6444 Ward M L Mrs
6445 Pittman B W Mrs
6453 Walston L M Mrs
6455 Lowney O B Mrs
6456 Byrd Henry
6457 Lane Joe
6459 Jack's Fish Market
6460 Goodwyn G A
6461 Harrison W R
6464 Rawls J M
6467 Day H H
6468 Etheridge E L
6469 Harris Jesse
6474 Heath M L Mrs
6476 Warren Benj
6479 Draughn B L
6482 Burchfield D R
6484 Thompson E H
6486 Harrell I D Mrs
6486 Mack Queenie
6488 Overstreet R P

DIAL 823—CONTD

6489 Andrews Dorothy Mrs
6497 Bradley R D
6500 State Magistrate Of North Carolina
6502 Harrell J A
6504 Dew V D
6506 Thomas Earnest
6512 Harris M R Mrs
6522 Tyndall R E
6524 Owens D G
6525 Ellison David
6526 Morris B G
6528 Butler Norman
6529 Barnes L G Mrs
6531 Knight J C
6532 Lease T R
6535 Jenkins J L II
6538 Williams H L
6539 Boggett T L
6540 Isley R F
6541 Perry L W
6542 Quick Shoppe
6547 Knight M H Mrs
6548 Butler Oscar
6549 Birth Dorsey
6550 Johnson A B
6551 Harrell R W
6560 Cobbs Willie
6568 Hinton Geo Jr
6569 Liverman Stanley Jr
6570 Tarboro Sunoco
6571 Mc Kencie Lessie Mrs
6572 Brady E H
6574 Williams D M
6574 Knight Jean Mrs
6576 Harthcock Ann
6577 Williamson L M
6579 Turner S H Mrs
6584 Lewis C W
6586 James J L
6589 Waller Elijah
6593 White E B Mrs
6595 Joyner Ben
6596 Norris A G
6604 County Board Of Elections
6604 Johnson E H Mrs
6610 Taylor Kenneth
6616 Andrews M A
6618 Parks G S Mrs
6619 Lewis J A
6620 Smith E D Jr
6622 Jackson Katie Mrs
6625 Brock J D
6637 Thompson S S
6639 Ross W H
6647 Livesay Sherry
6653 Moore J C Jr
6665 Holder L B
6673 Stanco's Clothing
6675 White Vera
6676 Tarboro Cycle Center
6678 Vanderford Sybol Mrs
6679 Dutlaw M P
6682 Whitehurst H A
6683 Ahrens F F
6685 Weisner S J
6694 Manning H L
6695 White L E
6704 Worrells D L
6707 Elliott Y C
6708 Meeks W E
6712 Winn-Dixie Stores Inc
6712 Greene J A
6716 Thompson W F
6717 Pitt W B
6722 Smith T L
6725 King J R
6736 Hunsucker D W
6737 Cobb T W
6739 Tyndall Lehman
6743 Proctor C S
6749 Sessons B F
6752 Knight J L
6757 Whitley M E
6758 Lynch Oliver
6760 Moore F L
6761 Godwin C B
6766 Kentucky Fried Chicken
6767 Reynolds W F
6768 Phillips Willie
6771 Pettaway W R
6773 Cobb Virginia
6777 Freeman D M
6784 Hayes C A
6790 Thomas Walter
6796 County Planning & Energy Dept
6797 Boone F S
6803 Knox G R
6806 Woodard O D
6808 Jones Joseph
6811 Mc Lawton Artie
6813 White W S
6815 Jones W T
6818 Scharff R E
6820 Voorhees E R Mrs
6821 Etheridge B C Mrs
6822 Mc Kibben S G
6823 Getsinger S E
6824 Grimmer D E
6828 Wilson R E
6830 Harrell Estelle Mrs
6831 Parker P G
6832 Abrams B H
6835 Dickens Jerry
6852 Pitt Ernest
6862 Hemmingway G C Jr
6863 Flora Elbert
6867 Thomas Ernest
6871 Moore W J
6877 Wilkins Ruey Jr
6883 Bellamy Lugenia Mrs
6884 Gunter T H
6886 Paramore Edgar
6887 Motin Eliz
6888 Jenkins T P
6890 Joyner D L
6892 Jones G M Mrs
6896 Harris John
6901 Farmer Willie Jr
6903 Burris S H
6904 Aycock B T Jr
6909 Clark M M
6916 Harrington C E
6919 Gupton W E
6921 Ellsworth S C
6924 Barnhill R E Jr
6928 Farmer Anna
6929 Simms J W
6930 Lewis M B
6934 Evans Julia
6935 Gurkin D R
6938 Boyette R T Rev
6939 Pettaway J A Mrs
6941 Smith P B
6947 Johnson T R
6957 Brinson Dot
6957 Briley D F
6965 Dew Linwood
6972 Wall D B
6978 Draughn Louis
6984 Andrews J L
6986 Hughes Florence Mrs
6987 Bland T M
6995 Ward G D
6997 Harold Edw
6998 Phelps E E
7105 Tarboro Billiard Parlor
7260 Pic-Pay Shoes
7298 Etna Service Station
7332 Star Light Grocery The
7339 S & J Cash Grocery
7391 Albemarle Self Service Laundry
7470 Zip Mart No 21
7482 Dixie Cafe
7491 Church Of God Of Prophecy The
7620 Zip Mart
7904 Kwik Pik Inc
7945 Fairview Service Station
7967 Smokestack Lounge
7992 Elks Club
8002 Jones J R
8002 Cobb Clarence
8005 Price L B
8008 Bardin T P
8010 Georgetowne Apartments
8010 Pomante M G
8011 Dixon S S J
8013 Burruss B S
8016 Parks M L Mrs
8017 Fowler John Jr
8019 Jenkins Gatsie Mrs
8021 Pettaway Sylvester
8021 Deloatch A W Mrs
8022 Raynor M R
8026 Thomas H R Mrs
8029 Carlisle J C
8034 Cannon A H
8035 Shaw J A
8036 Kiser Jake
8037 Staton W H

DIAL 823—CONTD
8040 Bell Johnny Jr
8043 Daughtry R C
8046 Heath C G
8047 Parker E M
8053 Jones Clareth
8065 Alford T A
8069 Sessons Stella
8069 Howard Roscoe Jr
8071 Nash & Co
8074 Hill L B Mrs
8075 Perry E P Mrs
8079 Shaw Jordan
8081 Long M M
8085 Page T E
8087 James R W
8089 Anderson M H Mrs
8090 Flake E L
8095 Brinson B A
8101 Farm Bureau Insurance
8104 Long Trailer Co Inc
8107 Jones Jessie
8108 Town Atty
8108 Taylor Brinson & Aycock
8121 Tarboro Recreation Dept
8121 Tarboro Town Light & Pwr Sys
8121 Tarboro Town Mayor
8121 Tarboro Town Admn Ofcr
8121 Tarboro Town Clk Treas And Tax Collr
8121 Tarboro Town Hall
8121 Tarboro Town Council
8121 Tarboro Town Mgr
8121 Tarboro Town Eng Dept
8121 Town Finance Dept
8121 Town Building Insp
8121 Municipal Building (Annex)
8121 Town Public Works Dept
8121 Tarboro Town Purchasing Dept
8125 Town Water & Sewage Plant
8129 Floyd R E
8131 County Aud
8134 Gilbert W A
8135 Coggins R B Jr
8138 Production Credit Assn
8138 Federal Land Bank Assn Of Tarboro
8141 Leggett N W
8143 Long Bobby
8144 Brooks J I Jr
8145 Tarboro Oil Co Inc
8145 Tarboro Oil Co Inc
8147 County Alcoholic Beverage Bd
8149 Carolina Office Equipment Co Inc
8151 Phoenix Trimming Co
8160 Warren W O
8161 Little Mint Of Fine Foods
8162 Hoard J Steph III
8165 U S P O
8167 Martin C B Junior High School
8169 Margaret's School Of Dance
8169 Collins B E
8170 Faucette L J
8171 Tarboro Credit Bureau
8171 Tarboro Merchants Assn & Chamber Of Commerce Inc
8171 Chamber Of Commerce
8174 Blackwell's Inc
8176 Bourne Britt & Harper
8180 Boykin N I Mrs
8182 Huggins Geo
8185 Harrison Clyde Jr
8186 Grimmer B J Jr
8187 U S D A Agrl Stabilization & Conservation Serv
8192 Calvary Episcopal Church
8194 Flowers M M Mrs
8195 Bryant M S Mrs
8197 Denton Shirley
8201 Stalls L M
8202 Boyd's B P Station
8203 Bridgers Elaine
8204 Powell J C
8210 Thigpen W L Jr
8214 Peele C D Mrs
8216 Boyd T C Jr
8219 Lewis Matthew
8220 Cato's
8222 Jackson E A
8224 Lewis C L
8225 Wooten L W
8227 Howard Gino
8228 Thompson Bruce
8230 Britt G M
8231 Cabell N E Jr
8233 Pittman E E
8234 Tyson D S Mrs
8235 Joyner S J Mrs
8238 Johnson J B
8251 Lamm J T
8253 Morris L E
8254 Lancaster Bros Used Cars
8254 Lancaster Car & Truck Repair
8255 Winchester E W
8257 Lawrence A A
8260 Griffin Toby
8263 Dew Beulah
8264 Wells P D
8265 Fountain A W
8268 Brown J R
8269 Industrial Medical Services Inc
8271 Cochran T J
8272 Baker Hubert
8276 Winchester R G
8277 Gurley D E Jr
8279 Brown C B
8281 Simmons E H Mrs
8282 Porter M K
8284 Joyner W H
8287 Stirewalt P J
8288 Lynn J K
8289 Edmondson C L
8291 Smith M A
8293 Dupree W D Jr
8294 Marlowe Jesse
8295 Wagner C F
8297 Mitchell J D
8300 Robbins D T
8301 Johnson M B Mrs
8301 Johnson Beauty Shop
8302 Kumar Suresh
8305 West Garland
8307 Powell Elijah
8308 Carstarphen J M Jr
8309 Hughes H M
8310 Pettaway B S Mrs
8312 Powell J R
8314 White J S
8315 Godwin H G
8317 Long M L
8321 First Pentecostal Holiness Church
8322 Bridgers R L
8324 Davis G H Jr
8329 Wynn J E
8332 Stallings K M
8336 Hinton Hillard Jr
8342 Pettaway A M
8343 Hoyle Lowel
8344 Stell S C Mrs
8353 Braddy Arth
8357 Coley Emily
8358 Weaver S E
8358 Cobb Warfield
8360 Taylor Pearlie Mrs
8361 Felton T E
8363 Brown F R
8364 Meads R C
8371 Cockrell J D
8380 Umphlet Henry
8389 Brown S V
8390 Barbe R F
8392 Cherry M B Mrs
8393 Sherrod A P Mrs
8394 Bryant L D Mrs
8395 Fox W W Jr
8396 Speight W T
8397 Casper L T
8401 White J W
8404 Jones C R
8407 Dancy H J
8411 Strickland H S
8427 Taylor B T Mrs
8433 Knight R V
8434 Johnson Wm
8438 Suggs T R

DIAL 823—CONTD
8443 Brazeal D L Mrs
8444 Dupree R G Mrs
8445 Jordon G E Mrs
8446 Parker Jerry
8448 Smith W R
8457 Peedin Lizzie
8457 Peedin W D
8465 Bell A E
8478 Britt G D Jr
8480 Alford J H
8484 Sawyer's Bargain House
8487 Messer A C
8488 Tolston B H Mrs
8491 Marrow J C
8492 Manning J H
8494 Eure E C
8496 Moss R A
8497 Ayers J C
8498 Farmer's Exxon Servicenter
8500 Tarboro Auto Parts Inc
8506 Swicegood G M
8507 Thompson B W
8514 Pilgreen J T
8520 Harrell Shelton
8522 Joyner R M Mrs
8525 Bridgers M B Mrs
8532 Myrick M L
8533 Lancaster L R
8534 Grant Metta Mrs
8535 Shipp G T Mrs
8538 Spain C B
8541 Lewis Frank
8543 Mc Kinney M A Mrs
8545 West F C
8546 Taylor W I
8547 Council V T
8551 Baker C A Mrs
8561 Whaley P W Mrs
8563 Kearney Benj
8564 Clark R H
8568 Williams D J Mrs
8569 Roebuck W S
8580 Dombroski J F
8584 Grimmer E W
8585 Stroup M T
8588 Vick E L
8591 Whitten R C
8596 Webb J J
8598 Pollard V H
8601 Batts Monte
8604 Hoard P P Mrs
8611 Madalozzo D D
8612 Walters C W
8615 Hoyle C B
8618 Howard N B
8620 Strawbridge W D
8624 Tucker Novella Mrs
8626 Jones F M
8628 Padgett Ted
8634 Bridgers Anna Mrs
8635 Roebuck R S
8636 Whitehurst G L
8638 Whitehurst D R
8639 Hopkins M N Mrs
8641 Griffin J H
8646 Harrell R P Jr
8647 Turner J P Mrs
8648 Taylor J M
8650 Elliott Y C Jr
8652 West Garland
8656 Braswell Lovenia
8657 Fisher Nels
8658 Walters D L
8660 Dixon J T Jr
8662 Peaden M R
8670 Abrams J F
8671 Smith W W
8678 Brown Agnes Mrs
8679 Ward R M
8683 Joyner Charles
8685 Anderson T W
8695 Earnhart C P Mrs
8696 Webb A M Jr
8705 Lewis Sally
8706 Gray W H
8708 Warren Ann Mrs
8716 Creech C W
8717 Brown P L
8718 Thorne A E Mrs
8719 Kent Jesse
8722 Williams Henry
8725 Mitchell D L
8729 Harris J M
8730 Brown A B
8732 Ruffin K D
8734 Whitley A B Mrs
8740 Carpenter M M Mrs
8745 Norville J W
8746 Long G E
8747 Freeman M C Mrs
8749 Heath L J Mrs
8750 Bradley W L
8756 Walston B P Mrs
8758 Jones L E Jr
8764 Gibbs B R Rev
8765 Parks O S
8769 Mc Donald G M Mrs
8770 Tucker F C
8771 Coggins L C
8772 Marshall W E
8775 Brett J E Jr
8776 U S Dept H E W Soc Sec Ofc
8781 Hathaway L B
8786 Corbett G B
8787 Mayo S B
8790 Meeks Curtis
8794 A & P Food Store
8798 Tripp Frances
8800 Scott F S Mrs
8803 Newton A L
8810 Porter W W
8822 Davis A A
8826 Farmer James
8829 Leitschuh J D
8831 Wiggins Alton
8831 Wiggins Heating & Air Conditioning Co
8832 Colonial Stores
8833 Pace F V
8834 Harrell A C Jr
8837 Eason Hildegard Mrs
8842 Peaden D R
8843 Kell C A
8844 Mooring R E
8845 Sessoms E E
8846 Avery J D
8852 Culifer C C
8855 Worsley Geo
8859 Shaw James Jr
8860 Whitley C H
8870 Rook John
8872 Wooten M L
8873 Howard D B Mrs
8874 Weaver R C
8876 Price Frank Jr
8879 Little H R
8880 Coats R L
8882 Hale H K
8883 Curry H W Mrs
8884 Powell O M Mrs
8886 Dew Willie
8886 Dew E J Mrs
8888 Shackleford E E
8889 Hoard J T
8890 Lloyd M B
8891 Jones B M
8892 Board E R
8893 Carter H H Mrs
8894 Pettaway Rufus
8896 Woodard A D Jr
8898 Landin L L
8900 Babcock R I
8902 Bridgers G W
8909 Harrell Stanley
8916 Phillips Garland
8923 Bullock Lonnie
8924 Sessums M W Mrs
8930 Waller D G
8931 Rogister G G
8933 Staton A M Mrs
8938 Dupree A S
8942 Wilmer M D
8943 Harper R T
8947 Sessoms Mack
8950 Throne Aldine
8951 Bryant Saml
8954 Hudson M J
8956 Mallory Curtis
8962 Beaman C R
8965 Harrell R D
8966 Wright Clifton
8966 Gardner W E
8967 Griffin J B
8968 Craddock M N Mrs
8970 Harrell F A Mrs
8971 Long C E
8973 Utsman R L
8976 Brown M L
8977 Page-Barbre Insurance
8979 Braddy P C
8980 Mc Keel M J
8984 Mosely G A
8985 Stanley Geo
8985 Pittman Demeis
8987 Webb B E

DIAL 823—CONTD

8989 Bass R L
8993 Smith I M Mrs
8995 Wooten J R
8996 Evans H M
8998 Wall C L
9021 C T & T
9031 Carolina Telephone & Telegraph Acctg Data
9095 Carolina Telephone And Telegraph Co
9504 Owen J R
9821 Carolina Telephone And Telegraph Co
9900 Carolina Telephone & Telegraph Co

Benton Furniture Co.
Kelvinator Appliances—Sylvania TV's
Complete Home Furnishings
229 MAIN ST. 27886 TEL. 823-3834

1976
EDGECOMBE COUNTY
RURAL RESIDENTS DIRECTORY

HILL DIRECTORY COMPANY
PUBLISHERS

MOORE LUMBER COMPANY INC.
Complete Line Lumber and Building Materials
"GENERAL CONTRACTORS"
1601 St. Andrews St. 27886 Phone 823-4125

FORBES INSURANCE & REALTY Inc.
ESTABLISHED 1952
MUTUAL INSURANCE—REAL ESTATE
INA
1905 Main St., 27886 Dial 823-3131

"Your Local Friendly Bank,,
EDGECOMBE BANK & TRUST CO.
Commercial - Savings - Trust - Farm Management

318 Main St. 27886	823-6101
North Tarboro Branch, 1717 N. Main St.	823-6101
West Tarboro Branch, Howard Av and Western Blvd	823-6101
Oak City Branch	798-5061
Fountain Branch	749-2221

Your Blue Ribbon Printer For East Carolina
CLAYTON PRINTING SERVICE Inc.
A Division of Doutts Printing Service, Hopewell, Va.
PHONE 823-5121
Since 1892
600 Main St.
Tarboro, N.C. (27886)

CAUTION . . . .

Pay no money in advance to itinerant Directory Canvassers. We are led to mention this from the fact that certain parties have been fraudulently using our publications as specimens, and by that means collecting money in advance. Before signing an order, see that it has the name of the publisher of this City Directory printed thereon. We ask no payment until the work is delivered, and our solicitors have strict orders not to take advance payment for either advertising or subscriptions.

SHOOK
INSURANCE AGENCY
LIFE-AUTO-FIRE-CASUALTY
Howard Bldg., 119 E. St. James St. 27886
Dial 823-2232

Benton Furniture Co.
Kelvinator Appliances—Sylvania TV's
Complete Home Furnishings
229 MAIN ST. 27886 TEL. 823-3834

Abbott Elsie rBx 5 Rt 3
Abrams Era G rRt 3
Abrams Frances H rBx 18 Rt 4
Abrams Robt C rBx 405 Rt 1
Adams James L rBx 56 Rt 4
Adcock Carlton L rRt 4
Adcock Donald R rBx 8 Rt 2
Adcock Jimmie L rBx 6 Rt 2
Adkins Carlton R rBx 30 Rt 2
Adkins Levy M rBx300 Rt 2
Adock Saml E rBx 79e Rt 3
Ainsley Carl A rBx 571 Rt 3
Albritton Algen rBx 343 Rt 1
Albritton Arlene C rRt 4
Aldridge Margt D rBx 415 Rt 3
Allen Clarence B rBx 420 Rt 4
Allen James L rBx 471 Rt 1
Allen Lee B rBx 125 Rt 3
Allen Mable S rBx 141 Rt 3
Allen Phillip R rBx 419 Rt 4
Allen Phillip R rBx 291 Rt 1
Allen Saml rBx 326 Rt 1
Allen Viola S rBx205 Rt 2
Allsbrook James M rBx 212 Rt 2
Allsbrook Thos F rBx 478 Rt 1
Allsbrook Wm I rRt 2
Anderson Alice F rBx 161 Rt 3
Anderson Berry L rBx 164 Rt 2
Anderson Carol L rRt 2
Anderson David B rBx 28 Rt 2
Anderson David B Jr rBx63 Rt 3
Anderson David G rBx 248 Rt 2
Anderson David G rBx 142 Rt 2
Anderson Don M rRt 2
Anderson Ernest R rBx Ls3 Rt 1
Anderson Goldie S rBx 43 Rt 2
Anderson James R rRt 2
Anderson Joe H rBx250 Rt 2
Anderson Lester T rBx3 Rt 1
Anderson Luke N rRt 2
Anderson Mamie S rRt 3
Anderson Maurie A rBx 118 Rt 2
Anderson Ray rRt 2
Anderson Ruth M rBx111a Rt 3
Anderson Van B Jr rBx 5 Rt 3
Anderson Wm T rBx 11 Rt 3
Andrew Eliz rBx 387 Rt 1
Andrews Alice P rBx 38 Rt 2
Andrews Andrew W rBx450 Rt 4
Andrews Brenda J rBx T42 Rt 3
Andrews Doris D rRt 2
Andrews Gloria C rBx 103 Rt 3
Andrews John G rBx413 Rt 2
Andrews Joseph R rBx 422b Rt 2
Andrews Joseph R rBx322 Rt 2
Andrews Lester rBx 373 Rt 1
Andrews Linda S rBx 374b Rt 1
Andrews Nathan W Jr rBx 546 Rt 2
Andrews Sandra A rBx 430 Rt 4
Andrews Shirley S rBx 253 Rt 1
Anthony Malton rBx 111 Rt 1
Applewhite Rebecca A rBx 325 Rt 2
Applewhite Robt E rBx 108 Rt 4
Armfield Enoch rBx 414 Rt 4
Armstrong Carolyn S rBx 320 Rt 2
Armstrong Jackie S rBx 326 Rt 3
Armstrong Joe R rBx 370 Rt 2
Armstrong John H III rBx 442 Rt 1
Armstrong Sylvia A rBx 89 Rt 4
Armstrong Troy H rBx 296 Rt 1
Arnold James E rBx 463 Rt 1
Arnold Jasper rBx 326 Rt 1
Arnold Robt Jr rRt 4
Arnold Robt L rBx Ls85 Rt 1
Arp Billy rBx 111 Rt 3
Atkinson John C Jr rBx 245 Rt 1
Avent Jimmie rBx 99d Rt 2
Ayers John W rBx158 Rt 3
Ayers Ronell C rBx 313e Rt 3
Babcock Richd I Jr rBx 211-Rt 2
Bagemore Windell rBx 232 Rt 2
Bagley Frances M rBx 387a Rt 1
Bailey Donna J rBx 75 Rt 3
Bailey John J Jr rBx 14 Rt 3
Baker Audrey A rBx 412 Rt 1
Baker Gilbert L rBx 1257 Rt 3
Baker Jesse R rBx 555 Rt 2
Baker Joyce A rBx 95 Rt 3
Baker Mary W rBx 137 Rt 4
Baker Melvin rBx L55 Rt 1
Baker Peter R rBx396 Rt 2
Baker Wm rBx 707 Rt 1

MOORE LUMBER COMPANY INC.
Complete Line Lumber and Building Materials
"GENERAL CONTRACTORS"
1601 St. Andrews St. 27886 Phone 823-4125

FORBES INSURANCE & REALTY Inc.
ESTABLISHED 1952
MUTUAL INSURANCE—REAL ESTATE
INA
1905 Main St., 27886 Dial 823-3131

"Your Local Friendly Bank,,
EDGECOMBE BANK & TRUST CO.
Commercial - Savings - Trust - Farm Management
318 Main St. 27886 823-6101
North Tarboro Branch, 1717 N. Main St. 823-6101
West Tarboro Branch, Howard Av and Western Blvd 823-6101
Oak City Branch 798-5061
Fountain Branch 749-2221

Baker Wm rBx 90 Rt 1
Baker Wm D rBx 24 Rt 4
Baldridge Lillian B rBx 1303 Rt 3
Ball Leo W rBx 386 Rt 3
Bandy Andrew rBx 471 Rt 2
Bandy James Jr rBx 157 Rt 3
Bandy James T rBx 266 Rt 1
Barfield Wm N rBx 229 Rt 4
Barnes Benj Jr rRt 4
Barnes Carrie L rRt 4
Barnes Jimmy L rBx 173 Rt 4
Barnes John D rRt 3
Barnes John R rBx 158 Rt 4
Barnes Theo T Jr rBx S25 Rt 3
Barnes Wm E rRt 4
Barr Larry D rBx 303r Rt 3
Barr Robt G rRt 4
Barr Robt J rBx 129 Rt 2
Basemore Robt L rBx 264 Rt 1
Bass Charles D rBx 184c Rt 3
Batchelor Asbury C rRt 4
Batchelor Geraldine D rBx 1282 Rt 1
Batchelor Raymond E rRt 4
Batchelor Wm rBx 260 Rt 3
Battle Benj rBx30 Rt 1
Battle Charlie rBx 475 Rt 4
Battle Charlie rBx 339 Rt 2
Battle Eliz D rRt 1
Battle Frank E rBx 205 Rt 3
Battle Herman J rBx 279 Rt 3
Battle Less rBx 424 Rt 3
Battle Lillie M rBx 397 Rt 3
Battle Mattie B rBx 294 Rt 3
Battle Willie rRt 4
Batts Monte L rBx 66 Rt 1
Batts Nathan Jr rBx 45a Rt 3
Batts Robt D rBx 19 Rt 2
Batts Vera J rBx 441 Rt 1
Bazemore Johnnie M rBx 204 Rt 2
Bazemore Lillian W rBx 281 Rt 2
Bazemore Perry L rBx 207 Rt 2
Bazemore Robt rBx 264 Rt 1
Beach Herbert III rBx 561 Rt 3
Beach James rBx516 Rt 3
Beacham Joyce W rBx 572 Rt 1
Beacham Richd G rBx 444 Rt 4
Bean Boyce B rRt 2
Beard Malcolm L rBx 121 Rt 2
Beike Gary H rBx 326 Rt 3
Belcher Susan M rBx 79b Rt 4
Bell Eddie rRt 4
Bell Fred K rBx 326 Rt 4
Bell Helen G rRt 4
Bell James B rBx 428 Rt 1
Bell Johnnie B rBx 408 Rt 1
Bell Sharon P rBx 409 Rt 1
Bell Wm O rBx 521 Rt 1
Bell Wm W rBx 173 Rt 2
Bell Willie E Jr rBx 369 Rt 4
Bellamy Claude rBx3 Rt 4
Bellamy Edw rBx 121 Rt 2
Bellamy James L rBx 35 Rt 2
Bellamy Lillian rBx 27 Rt 1
Bellamy Sallie K rBx 135 Rt 4
Bellamy Wm E rBx 384 Rt 3
Berry Lonnie R rBx180 Rt 3
Best Louis A rBx 527 Rt 3
Birth Geo E rBx 90 Rt 1
Birth Katie M rRt 4
Birth Matthew Jr rBx 299 Rt 3
Blackmon Fred L rBx 39 Rt 2
Bland Charlie rBx 343 Rt 2
Bland Curtis W rBx 26 Rt 3
Bland Danl G rBx 43 Rt 3
Blount Marian L rBx 295 Rt 4
Bobbitt Henry C rBx 174 Rt 3
Bobbitt James A rBx 175 Rt 3
Boddie Marion L rRt 1
Boddie Minnie W rBx 258 Rt 1
Boddie Saml B Jr rBx 66 Rt 1
Bolin Carolyn A rBx 227 Rt 3
Booher Henrich W rBx 233 B Rt 1
Booher Robt F rBx 436 Rt 1
Books Susie V rBx 164 Rt 1
Boone Larry D rBx 23 Rt 3
Boseman Shirley D rBx 17 Rt 2
Bottoms Annie L rBx408 Rt 3
Bottoms Geo A rBx 412 Rt 2
Bottoms Geo T Jr rBx 42 Rt 2
Bottoms Lizzie G rRt 4
Bottoms Patricia A rBx 473 Rt 2
Bowden Charlotte rBx 273 Rt 3

Your Blue Ribbon Printer For East Carolina
CLAYTON PRINTING SERVICE Inc.
A Division of Doutts Printing Service, Hopewell, Va.
PHONE 823-5121
Since 1892
600 Main St. Tarboro, N.C. (27886)

SHOOK
INSURANCE AGENCY
LIFE-AUTO-FIRE-CASUALTY
Since 1935
Howard Bldg., 119 E. St. James St. 27886 Dial 823-2232

PLUMCO, Inc.
ESTABLISHED 1966
Plumbing - Heating - Air Conditioning
Certified General Electric Air Conditioning Dealer
121 Main St. P.O. Box 1528 (27886) Tel. 823-1244

Bowers Joseph B III rBx H19 Rt 3
Boyd Jessie M rRt 4
Boyette Franklin R rBx 226 Rt 3
Boyette Walter W rBx 10 Rt 3
Braddy Billy R rBx 22 Rt 4
Braddy Bobby S rBx 4 Rt 2
Braddy Claude Jr rBx384 Rt 3
Braddy Clyde A rBx211 Rt 1
Braddy James A rBx 23 Rt 2
Braddy Mary C rBx22 Rt 2
Braddy Sylvia C rBx50 Rt 4
Braddy Thos C rBx 208 Rt 1
Bradley Archie W rBx 28b Rt 2
Bradley Arth L rBx 276e Rt 3
Bradley Forrest M rBx 301 Rt 2
Bradley John I Jr rRt 3
Bradley Joseph W rBx303 Rt 2
Bradley Thos E rBx 44e Rt 3
Bradley Vallie I rRt 3
Bradley Willoughby S rBx 418 Rt 2
Brady Dorothy S rRt 4
Brady Gary M rBx 391 Rt 1
Branch Betty G rBx T64 Rt 3
Branch Ella L rBx269 Rt 2
Branch Robt E rBx244 Rt 2
Brandon Thos H rBx 386 Rt 3
Braswell Frank E rBx 15 Rt 1
Braswell John R rBx 245 Rt 4
Braswell Riley rRt 4
Braswell Wm A rRt 2
Brewer Rachel C rBx 100e Rt 3
Brickhouse Jodella W rRt 4
Bridgers Dallas R rBx 90 Rt 1
Bridgers Elaine rRt 4
Bridgers Frank R rBx 215 Rt 1
Bridgers Geo A rBx 120 Rt 3
Bridgers Geo G rRt 4
Bridgers James E rRt 4
Bridgers Minnie H rBx 54 Rt 4
Bridgers Roy L rRt 4
Bridges Geneva rBx 62 Rt 2
Briley Donald B Jr rBx T55 Rt 3
Briley Joe B rBx 77b Rt 4
Briley Jonas C rBx 542 Rt 1
Briley Marcus M Jr rBx 34 Rt 1
Briley Mary W rBx 7 Rt 3
Britt Henry M Jr rBx 163 Rt 4
Britt Jackie rBx 246 Rt 3
Britt James E rBx54 Rt 3
Britt James L rBx 195 Rt 3
Britt Roberta W rRt 4
Broadaway Thos H Jr rBx 423 Rt 2
Brown Ann E rBx 305 Rt 3
Brown Ben J Jr rBx 237 Rt 1
Brown Howard rRt 4
Brown Howard rBx 74 Rt 1
Brown Ivan M rBx 275 Rt 2
Brown James M rBx301 Rt 1
Brown Jasper rBx 163 Rt 1
Brown Jesse L rBx 530 Rt 3
Brown Lougena rBx 62 Rt 2
Brown Mattie H rBx 582 Rt 1
Brown Minnie L rBx 419 Rt 3
Brown Oscar H rBx 222b Rt 1
Brown Patricia A rRt 4
Brown Phillip rBx 63 Rt 3
Brown Robt L rBx 348 Rt 2
Brown Steph L rBx491 Rt 1
Brown Walter L rBx 27 Rt 3
Brown Warren rBx 528 Rt 3
Brown Wm A rBx 77 Rt 3
Brown Wm A rBx 121 Rt 3
Brown Wm T rBx 526 Rt 3
Bryant Betty D rRt 4
Bryant Charlie rBx 129 Rt 1
Bryant David rBx130 Rt 1
Bryant Emma A rBx193 Rt 2
Bryant Geo A rBx570 Rt 1
Bryant James B IV rBx252 Rt 4
Bryant Magella rBx 582 Rt 1
Bryant Ralph S rBx 501 Rt 1
Bryant Thos rRt 4
Buck Dorothy E rBx425 Rt 1
Buck James L rBx W6 Rt 1
Buck Marjorie A rBx 203 Rt 1
Bullock Betsy G rBx82 Rt 3
Bullock Charlie E rBx 432b Rt 3
Bullock Clifton rRt 4
Bullock Frank E rBx 28 Rt 2
Bullock Geo rBx 564 Rt 1
Bullock Irma R rBx 22 Rt 1
Bullock James E rRt 4
Bullock James R rBx 618a Rt 1
Bullock James R rBx382 Rt 4
Bullock Julius rBx 237 Rt 2

Tarboro Concrete & Building Supplies, Inc.
Ready Mixed Concrete - Concrete Blocks - Lightweight Blocks
Bethel Highway, P.O. Box 629, Tarboro (27886)
Dial 823-4184

Creech THE FLORIST
Flowers for all occasions
FREE DELIVERY
MEMBER F.T.D. AND TELEFLORA
400 Main St. (27886)
say it with FLOWERS!
Tel. 823-1196

G.H. FOUNTAIN AGENCY, INC.
"Insurance for the Family, Home and Business"
Established 1935
118 E. St. James St. (27886)
Dial 823-2562
THE TRAVELERS

Peoples Bank & Trust Company
Tel. (919) 823-5025
2100 N. Main Street • P.O. Box 1280 • Tarboro, North Carolina (27886)

Bullock Kenneth B rRt 3
Bullock Mary F rRt 4
Bullock Mary G rBx 588 Rt 1
Bullock Saml Jr rBx 439g Rt 2
Bullock Willie L rBx 167 Rt 2
Bulluck Billy R rBx 74 Rt 2
Bunn David E rBx 69 Rt 3
Bunn Dolan R rBx 148 Rt 3
Bunn Jimmy D rBx 180e Rt 3
Burgess Herbert L rBx414 Rt 3
Burnette Archie R Jr rRt 1
Burns Charlie M rBx411 Rt 3
Burston Sandra D rBx 62 Rt 2
Burton Barbara J rBx 240 Rt 2
Burton Wm H rBx 155 Rt 3
Burton Wm H Jr rBx 55 Rt 3
Butler Chester M rBx 45 Rt 2
Butler Oscar A rBx 96a Rt 1
Butler Wm R rBx 174 Rt 3
Bynum Willis rBx 190 Rt 2
Byrd John H rRt 2
Caine Delois R rBx89 Rt 2
Caine James L rBx 180 Rt 1
Caine Oscar Jr rBx S29 Rt 1
Calhoun Isaac L rRt 3
Calhoun Isaac W rRt 3
Calloway Gloria E rBx 6 Rt 2
Capps Michl E rBx192 Rt 3
Carden Kenneth M rBx W1 Rt 1
Carden Kenneth M rBx 201 Rt 1
Carlisle Dennis K rBx 58 Rt 4
Carney Benj F rBx 496 Rt 1
Carney Dorothy L rBx192 Rt 2
Carney Ethel F rRt 4
Carney Harold E rRt 1
Carney Martin L rRt 4
Carney Redden rBx 414 Rt 1
Carr Daisy L rBx333 Rt 1
Carr Virginia E rRt 4
Carraway Leroy rBx 370 Rt 4
Carson Jimmie E rBx418 Rt 1
Cartledge Ira L rBx 602 Rt 1
Cartledge Joy L rBx 462 Rt 2
Cashwell Charles rBx T22 Rt 2
Cashwell Jimmy C rBx 305 Rt 2
Casper Bobby R rBx 314 Rt 4
Casper Jerry W rBx T9 Rt 2
Casper Linwood O rRt 2
Cauley Ned T rBx 378p Rt 3
Causway Jesse F rRt 3
Causway Levin R rBx 116 Rt 3
Causway Wm R rRt 1
Cephus Frank rBx 121 Rt 4
Chance Minnie L rBx 64 Rt 1
Charles Geo A rBx278 Rt 1
Cherry Clotee C rRt 4
Cherry David C rBx 378v Rt 3
Cherry Ernest L rBx 87 Rt 1
Cherry Joseph Jr rBx 392 Rt 3
Cherry Julia W rBx 182b Rt 2
Cherry Lucille W rBx 256 Rt 1
Cherry Maude E rBx Ls65 Rt 1
Cherry Raymond E rRt 1
Cherry Robt L rBx87 Rt 4
Clark Carolyn H rRt 2
Clark Gaylon F rBx 4 Rt 3
Clark J T rBx 440 Rt 1
Clark Jennis A rBx426 Rt 1
Clark Johnnie L rRt 1
Clay Ferdie W rBx 326 Rt 3
Clinton Julia M rBx 355 Rt 1
Cobb Charles S rBx390b Rt 3
Cobb Danny C rBx 38 Rt 2
Cobb James A rRt 1
Cobb Roger D rRt 2
Cofield Fred rBx 286 Rt 1
Cofield Wm M rBx 185 Rt 1
Cofield Willie F rBx 127e Rt 1
Coker Arnold B rBx 127 Rt 2
Coker Charles H rBx 26 Rt 3
Coker Charles W rBx 23n Rt 3
Coker Henry H rRt 3
Coker Mattie T rRt 3
Coker Maxie T rBx 24 Rt 3
Coker Robt G rBx 14 Rt 2
Coker Washburn T rBx 25 Rt 3
Coker Wm L rBx 270k Rt 3
Coley Joseph M rBx 24 Rt 3
Coley Morgan D rBx 223 Rt 3
Colie Geo M rRt 2
Collins Eva H rBx 463 Rt 1
Collins Janet R rBx326 Rt 3
Collins Shirley G rBx9 Rt 3
Conyers Mc Donald rBx432 Rt 3
Cook Edw D rBx2 Rt 1
Cook John H rBx H15 Rt 3
Cook Willie L rBx 318m Rt 3
Cooper Donald G rBx 299 Rt 1

THORNE DRUG CO.
"Your Neighborhood Pharmacy"
1508 Main St. 27886 Dial 823-3849 and 2900 Main St. Tel. 823-1011

Tarboro Printing Co., Inc.
SINCE 1889
JOB PRINTING—OFFICE FORMS AND SUPPLIES
PUBLISHERS OF The Daily Southerner
504 W. Wilson St., P.O. Box 1119 (27886) Tel. 823-3106

Cooper Dorothy P rBx2 Rt 1
Cooper Joseph rBx 117 Rt 1
Cooper Rebecca S rBx 481 Rt 3
Coppock Agnes D rBx 7 Rt 2
Coppock Darry D rBx 6 Rt 2
Coppock Joseph L rRt 2
Corbett Charles rBx 139 Rt 2
Corbett Charles L rBx T71 Rt 3
Corbett Lillie W rBx 40b Rt 2
Corbett Wm L rBx 491 Rt 2
Coward Mitchell G rBx 117 Rt 3
Coward Queen E rBx 511 Rt 1
Cowley Robt L rBx 178 Rt 4
Cowley Wm T rBx179 Rt 4
Cox Geo N rBx16 Rt 4
Cox Jobe R rRt 2
Cox Wm G rBx 209 Rt 1
Craft Wm H rBx 567 Rt 1
Crandall Jacob rBx158 Rt 4
Cranford Eliz A rBx 677 Rt 1
Cratch Redden R rBx 452 Rt 1
Crawford Geo R Jr rBx 338 Rt 1
Crisp Esther W rBx30 Rt 2
Crisp Ola M rBx Fp33 Rt 2
Crisp Ronnie C rBx H11 Rt 3
Cummings David J rBx 306 Rt 2
Cummings Emogene H rRt 1
Cummings John J rBx 111 Rt 1
Cummings Robt L rRt 1
Cummings Steven L rBx112 Rt 1
Cutchin Charlie B Jr rBx228 Rt 1
Cutchin Larene M rBx 325 Rt 3
Cutler Beatrice B rBx 242 Rt 3
Cutler Fredk M rBx487 Rt 3
Dail Elwood C rRt 4
Dail Ernest V rBox395 Rt 1
Dail Jack E rRt 1
Dail Jimmy R rBx486 Rt 1
Dail Joseph L rBx389 Rt 1
Dail Philip R rBx 315 Rt 2
Dail Philip R rBx 184 Rt 2
Dail Sylvanus W rBx393 Rt 1
Dail Wm O rRt 2
Dail Willie L rBx 242 Rt 1
Dancy David rBx 380 Rt 2
Dancy Earl L rBx 6 Rt 4
Dancy Joseph rRt 4
Dancy Moses rRt 4
Dancy Wm R rBx 411 Rt 4
Darden James E Jr rRt 1
Davenport Carl E rBx 429 Rt 1
Davenport Donnie E rBx221 Rt 3
Davenport Ernest G rBx 122 Rt 1
Davenport James R rBx 440 Rt 1
Davenport Joseph M rRt 1
Davenport Wm A rBx430 Rt 1
Davenport Willie A rBx 417d Rt 4
Davis Clarence E rBx429 Rt 3
Davis Decator rRt 4
Davis Donald R rBx69 Rt 3
Davis Geo T rBx 213 Rt 3
Davis Helen L rBx 59b Rt 2
Davis Herbert L rBx 150 Rt 2
Davis Joseph M rBx 346 Rt 1
Davis Josephine C rBx 98 Rt 2
Davis Lester W rBx 77 Rt 2
Davis Maniza W rBx 179 Rt 2
Davis Mary L rBx 217 Rt 2
Davis Mary M rRt 4
Davis Matthew O rBx 195 Rt 3
Davis Melinda E rBx 614 Rt 1
Davis Oscar L rBx 25 Rt 3
Davis Robt E rBx 444 Rt 3
Davis Ruby D rBx 497 Rt 3
Davis Willie T rBx 44e Rt 3
Dawson Lecora rBx 42 Rt 1
Deal James A rBx 39 Rt 3
Debrew James rBx 296e Rt 3
Deloatch Clinton B rBx 326 Rt 4
Deloatch James H rBx 398 Rt 4
Demery Josept T Jr rBx96 Rt 4
Demuth Mildred P rBx13 Rt 3
Denny Curtis R rBx14 Rt 4
Denton Carlton H rBx389 Rt 2
Denton Gladys S rBx 398 Rt 2
Denton Jerry L Jr rBx 3781 Rt 3
Denton Robt Jr rBx 237 Rt 1
Denton Robt J rRt 2
Derby Claude W rBx 431 Rt 3
Derby Henry L rBx 410 Rt 3
Dew Benj E rBx 394 Rt 3
Dew Benj E rBx 416 Rt 3
Dew Bertram O rBx498 Rt 3
Dew Billy D rBx 413 Rt 3

Edgecombe Homestead and Loan Association
"Financial Safety and Service For Edgecombe County Since 1889"
422 MAIN ST. 27886
TEL. 823-2184

W. W. TAYLOR PAINT & WALLPAPER
CONTRACTOR
NO JOB TOO LARGE OR TOO SMALL
Ben Moore Paints By The Paint Center
Paint Up
303 Georgia Ave. (27886) Tel. 823-5831

TARBORO SAVINGS & LOAN ASSOCIATION
SAVINGS INSURED UP TO $40,000
ESTABLISHED 1905
Tel. 823-3116

SINCE 1940
GENERAL INSURANCE REALTORS
BARNHART AGENCY, INC.
501 Main St. Corner Church St. (27886)
Tel. 919 823-6181

True Value HARDWARE STORES
Marrow-Pitt Hardware Co., Inc.
SERVING TARBORO AND SURROUNDING AREA SINCE 1913
305 Main St., 27886
Dial 823-3127

Dew Fate L rBx22 Rt 3
Dew James D rBx 393b Rt 3
Dew Kerg S rRt 3
Dew Linda H rBx 94 Rt 4
Dew Phyllis T rBx 506 Rt 1
Dew Willie D rRt 4
Dicken Joe B rBx Ls67 Rt 1
Dickens Alice L rBx222 Rt 2
Dickens Annette C rBx 283 Rt 4
Dickens Edw L rBx 347 Rt 2
Dickens Elisah rBx 296 Rt 3
Dickens Geo R rRb 241 Rt 4
Dickens Gunnie L rBx 210 Rt 2
Dickens Izzell rBx 422 Rt 2
Dickens James E rBx 393 Rt 2
Dickens James R rBx 510 Rt 1
Dickens Jerry rRt 4
Dickens Joe W rBx216 Rt 1
Dickens Mack rBx 414 Rt 2
Dickens Mattie M rBx 15e Rt 3
Dickens Richd H rRt 4
Dickens Robt T rBx 55 Rt 2
Dickens Sylvester rBx 182 Rt 4
Dixon Jerry C rBx 15 Rt 2
Dixon Jesse W Jr rBx 10 Rt 3
Dixon John C rBx 82 Rt 2
Dixon Lenwood E rBx 411 Rt 2
Dixon Sarah E rBx480 Rt 2
Doughtie Bobby R rBx 99 Rt 4
Dowdy Harry Jr rBx 266 Rt 3
Downes Earl H rBx 74 Rt 4
Downing Lucille C rBx329 Rt 1
Downs James M rBx 87 Rt 4
Dozier Eug F rBx 270w Rt 3
Dozier Hannah R rRt 1
Dozier Wm E rBx Ls87 Rt 1
Drake Allen F rBx 54 Rt 3
Drake John L rBx217 Rt 3
Draper Frances C rBx9 Rt 3
Draper Mary C rBx 200 Rt 3
Draughn Alf rBx 439f Rt 2
Draughn James M rBx 272 Rt 2
Draughn Jesse L rBx 231 Rt 2
Draughn Julia S rRt 1
Draughn Morris rBx 202 Rt 2
Draughn Wayne D rBx 266 Rt 2
Driver Carl P rBx 59m Rt 3
Duff Wm E rBx 141 Rt 4
Duff Wm T rBx 130 Rt 4
Dunn Bernard D rBx 620 Rt 1
Dunn John W rBx266 Rt 1
Dupree Joseph L rRt 2
Dupree Paul E rBx372 Rt 4
Dupree Thos W rBx 403 Rt 2
Eason Angel rRt 1
Eason Bobby L rBx 260 Rt 4
Eason Jesse L rBx436 Rt 3
Eason Johnny E rBx 378 Rt 3
Eason Kenneth E rBx435 Rt 1
Eason Ricky L rBx 248 Rt 3
Edmond Willie R rBx 66a Rt 1
Edmondson Ben H rBx 581 Rt 2
Edmondson Benj R rBx 214 Rt 4
Edmondson Chester W rBx 454 Rt 3
Edmondson Harvey T rBx311 Rt 1
Edmondson Jimmy R rBx 35 Rt 2
Edmondson John R rBx 212 Rt 4
Edmondson Johnnie R rBx 178 Rt 3
Edmondson Lawrence F rBx 475 Rt 1
Edmondson Linda K rBx 404 Rt 1
Edmondson Tony L rRt 2
Edmondson Virginia A rBx 165e Rt 3
Edmondson Wm J Jr rBx 387 Rt 3
Edmondson Wilson P Jr rBx 205 Rt 4
Edwards Charlie F rBx 390 Rt 4
Edwards Edw C rRt 4
Edwards Fred Jr rBx 500 Rt 4
Edwards James W rBx11 Rt 2
Edwards Thos M rBx227 Rt 4
Ellis Alf J rBx406 Rt 3
Ellis John R rBx 251 Rt 3
Ellis Josua W rBx 422b Rt 1
Ellis Peggy G rBx 442 Rt 4
Ellis Raymond E rBx 218 Rt 4
Ellis Rosemary rBx 282 Rt 3
Ellis Wm P rBx 238 Rt 3
Ellison Charlie J rBx 339 Rt 1
England Audrey R rBx 440 Rt 2
England Wm T rBx 253 Rt 1

C. E. Putnam Agency, Inc.
INSURANCE
REAL ESTATE AND RENTALS
435 Main St. 27886
Dial 823-2411

R.M. FOUNTAIN, JR.
NML
LIFE INSURANCE—REAL ESTATE
FINANCIAL CONSULTANT
2000 B
Main St. (27886)
Tel. 823-6046
and 823-3798
LIFE
MEMBER
MILLION
DOLLAR
ROUND
TABLE

England Wm T rBx340 Rt 2
Epps Jessie rBx261 Rt 3
Etheridge Geo R rBx 458 Rt 4
Etheridge Horton M rBx198 Rt 2
Etheridge Horton M Jr rBx 9 Rt 4
Evans Don E rRt 1
Evans Edw E rBx 325 Rt 1
Evans Milton L rRt 1
Everett Arth B rBx 353 Rt 3
Everett Barbara H rBx45 Rt 3
Everett Gene H rBx190 Rt 4
Everett Hugh R rBx 292 Rt 2
Everett Linwood E rBx425 Rt 1
Everett Quintin D rBx 457 Rt 1
Everett Robt G rBx T16 Rt 3
Everett Shirley M rBx436 Rt 4
Everett Thos rBx Ls 76 Rt 1
Everett Wanda F rBx 16 Rt 3
Everett Wm D rBx12 Rt 1
Everette Carrie F rRt 4
Everette Evelyn J rBx 133 Rt 4
Everette Joseph A rBx 68 Rt 3
Everette Louis E rBx 345 Rt 2
Everette Maggie L rBx 60 Rt 1
Everette Mamie G rBx 441 Rt 1
Everette Vernon D rBx 150 Rt 4
Everette Wm E rBx 209 Rt 1
Everette Wm E rBx172 Rt 1
Ewart Mary H rRt 1
Ewell Clarance T rBx124 Rt 1
Exam James A rBx18 Rt 1
Exum Augustus L rBx429 Rt 2
Exum John W rBx 430 Rt 2
Exum Moses rBx 74 Rt 2
Exum Roy L rBx 161 Rt 1
Faithful Joseph L rBx 48 Rt 1
Faithful Margt P rBx 48 Rt 2
Farlin James rBx 308 Rt 2
Farmer Annie R rBx 81 Rt 1
Farmer James Jr rRt 4
Farmer Jesse J rBx 268 Rt 1
Farmer Willie Jr rRt 4
Fenner Lee rBx 263 Rt 2
Fillmore Joan C rBx 226 Rt 3
Fillmore Wm C Jr rBx 267 Rt 3
Flint Richd E rBx 52 Rt 4
Flood James R rRt 1
Flora Elbert M rBx 4 Rt 2
Floyd Wm H rBx 345 Rt 1
Flye Charlie A rBx596 Rt 1
Force Howard D rBx Jv25 Rt 2
Forehand Cecil E rBx Jv29 Rt 2
Foreman Ralph rBx 334 Rt 2
Forrest Edna E rRt 2
Foster Emily W rBx 153 Rt 4
Foster John W Jr rBx 345 Rt 3
Fountain Martha L rBx 137 Rt 2
Fountain Nina W rBx141 Rt 2
Fox Wayne E rBx 39jv Rt 2
Fox Wiley J rBx6 Rt 1
Frazier Cath G rRt 2
Freeman Jack rRt 4
Freeman Johnnie P rRt 4
Freeman Joseph Jr rRt 4
Freeman Mary L rBx 439 Rt 4
Fulcher Wm W rBx 391 Rt 1
Furlough Edna P rRt 3
Furlough Iva D rBx 29 Rt 3
Futrell Stanley B rRt 2
Gallinoto Andrew P rBx 407 Rt 1
Gardner Edgar L rBx 259 Rt 4
Gardner Harry L rBx 76 Rt 3
Gardner Martin E rRt 2
Gardner Rose I rBx 46 Rt 2
Garner Linda J rBx 312 Rt 3
Gay Emma L rBx13 Rt 3
Gay Kenneth E rBx T72 Rt 3
Gibbs Eliz A rBx 1325 Rt 1
Gibbs Myrtle S rBx 56f Rt 3
Givons Vera L rRt 1
Glass Charlie Jr rBx 73 Rt 1
Glass Elzatia J rRt 4
Glass Geraldine rRt 4
Glass James R rBx 67 Rt 1
Glass Linwood C rBx 308 Rt 3
Godwin Annie R rBx 389 Rt 3
Goff Franklin rBx 315 Rt 1
Goff Jimmy G rBx 394a Rt 1
Goff Joseph M rBx 465 Rt 1
Goff Roland M rBx 465 Rt 1
Goff Susan J rRt 2
Gorham Ben rBx280 Rt 3
Gorham Leroy rRt 4
Graham Isaah rBx 166 Rt 3
Graham Marvin D rBx 318 Rt 3

ROBERT'S OF TARBORO
Appraisals • Remounting • Repairs
"Diamonds Are Our Business"
TEL. 823-2149
309 MAIN ST. 27886

PILGRIM LAUNDRY & DRY CLEANERS, Inc.
COMPLETE LAUNDRY AND SANITONE DRY CLEANING
DIAL 823-3171
104 WEST WALNUT ST. 27886

TARBORO OIL COMPANY, Inc.
Wholesale Motor Fuels - L P Gas
401 Trade St. (27886) Phone 823-8145

Graham Mayadlene K rBx 187 Rt 1
Gray David rBx 153 Rt 1
Gray David rBx 235 Rt 2
Gray Delores S rBx Ls8 Rt 1
Gray Elmer M rBx 389 Rt 2
Gray Lucy K rBx 242 Rt 2
Greene Jesse E rBx 18 Rt 1
Greene Teresa J rBx 62 Rt 3
Griffin Ronald A rBx 309 Rt 3
Griffin Steph F rRt 2
Grimmer Wm T rBx 304 Rt 2
Grizzard Mary C rBx 476 Rt 2
Gulley Oscar G Jr rBx 138 Rt 2
Gulley Thos L rRt 2
Gunter Daisy M rBx 430 Rt 3
Gurganus Jerry O rBx427 Rt 1
Hagans Myrtle C rBx 235 Rt 3
Hagans Shirley J rBx 259 Rt 1
Hall Donald E rBx 2 Rt 1
Hall Michl A rBx 8 Rt 3
Hamm James E rBx 196 Rt 3
Hand Carolyn F rBx 301a Rt 2
Hand John P rBx381 Rt 2
Hanson Clarence rBx 189 Rt 2
Hanson Ivey rRt 2
Harding Priscilla rBx 26 Rt 2
Hardy Betty B rRt 4
Hardy Jennie W rBx 275 Rt 1
Harell Wm H rBx 270 W Rt 2
Harper Allen rBx 196 Rt 2
Harper Benj J rBx 69 Rt 1
Harper Benj J rBx 262 Rt 2
Harper Douglas W rBx 132 Rt 1
Harper James rBx 172 Rt 1
Harper James R rRt 2
Harper Jeremiah rBx 287 Rt 3
Harper Jesse L rBx45 Rt 1
Harper Joseph J rRt 2
Harper Moses rBx 132 Rt 1
Harper Steph W rBx 36 Rt 3
Harper Wilbert L rBx 537 Rt 1
Harrell Alberta W rBx 382 Rt 4
Harrell Clotee M rBx328 Rt 1
Harrell Ernestine N rBx 105 Rt 3
Harrell Eug rBx 280 Rt 4
Harrell Eug rBx 260a Rt 1
Harrell Evelyn P rBx 6a Rt 2
Harrell Floyd H rBx152 Rt 3
Harrell Gatha rBx 28 Rt 3
Harrell Hazel H rBx14 Rt 3
Harrell Joseph H rBx66 Rt 4
Harrell Louis E rBx 90 Rt 3
Harrell Marvin L rBx 32 Rt 2
Harrell Melvin R rRt 2
Harrell Raymond L rBx 56 Rt 1
Harrell Royal L rBx426 Rt 2
Harrell Roys J rBx378 T Rt 3
Harrell Terry M rRt 4
Harrell W J rRt 4
Harrell Wade A rBx94 Rt 4
Harrell Walter T rBx 413 Rt 3
Harrell Wm A rBx310 Rt 4
Harrell Willie B rBx 44 Rt 1
Harrelson Acie O rBx 313a Rt 3
Harrelson Wade V rBx 26 Rt 4
Harrington Clarence M rBx 1465 Rt 2
Harrington Margie T rRt 3
Harris Annie H rBx 383 Rt 2
Harris Austin E rRt 1
Harris Billy G rBx 678 Rt 1
Harris Billy J rBx 685 Rt 1
Harris Bruce A rBx319b Rt 3
Harris Cecil Jr rBx 476 Rt 3
Harris Earl rBx259 Rt 3
Harris Frances D rBx 298 Rt 1
Harris Inez W rBx 530 J Rt 1
Harris James E rBx 210 Rt 1
Harris James M rBx687 Rt 1
Harris Kenneth R rBx 363 Rt 2
Harris Major R rBx676 Rt 1
Harris Russell Jr rBx 523 Rt 1
Harris Susie B rBx 459 Rt 2
Harris Thelma W rBx183 Rt 3
Harris Wanda B rBx 677 Rt 1
Harris Wm T rBx 5 Rt 2
Harrison Albert H rRt 4
Harrison Alonzo L Jr rBx 255 Rt 2
Harrison Andrew rRt 4
Harrison Clyde Jr rRt 4
Harrison Eddie rBx 36 Rt 2
Harrison Helen B rBx 80w Rt 1
Harrison James R rBx 16 Rt 1
Harrison Jesse L rBx 713 Rt 2
Harrison Jessie rBx190 Rt 2

BLACKWELL'S, Inc.
Tires And A Smooth Ride Too!
Tel. 823-8174
107 E. Hope Lodge Street (27886)
GENERAL TIRE
McCREARY

Benton Furniture Co.
Kelvinator Appliances—Sylvania TV's
Complete Home Furnishings
229 MAIN ST. 27886 TEL. 823-3834

Harrison Levon rBx 118b Rt 2
Harrison Morris L rBx454 Rt 1
Harrison Newsome A rBx269 Rt 1
Harrison Ruby W rBx 303 Rt 3
Hart Alf G rBx60 Rt 3
Hart Weldon Jr rBx 257 Rt 3
Hart Wm D rBx162 Rt 3
Hathaway Charlie T rBx 1273 Rt 2
Hathaway Christine M rBx6 Rt 2
Hathaway Harvey G rBx 525e Rt 1
Hathaway Harvey H rBx 105 Rt 3
Hathaway Herbert E Jr rBx 517 Rt 3
Hathaway Mary D rBx 393 Rt 1
Hathaway Robt L rBx 157 Rt 1
Hathaway Robt L rBx 314 Rt 1
Hathaway Thos L Jr rBx 147 Rt 4
Hathaway Willie H rBx 304 Rt 3
Hayes Danny D rRt 4
Haywood Alphonso rBx 221 Rt 1
Haywood Arnold rBx 154 Rt 1
Hazelwood Sandra C rBx 467 Rt 1
Heath Clarine A rRt 4
Heath Mary D rRt 4
Heath Mary H rBx 689 Rt 1
Heath Mildred rRt 4
Heath Saundra rRt 4
Herring Annie B rBx 110 Rt 3
Herring Annie B rBx525 Rt 1
Herring Geneva O rBx 422 Rt 3
Hertzberg Matthew J rBx 303n Rt 3
Hickman Hubert A rBx310 Rt 3
Higgs Conealous rBx 477 Rt 3
Higgs Geo rBx 5 Rt 4
Higgs Lewis E rBx 133 Rt 1
Higgs Lillie M rRt 4
Higgs Milton E rBx 24 Rt 1
Higgs Odell C rBx 140 Rt 1
Hill Donald M rBx 64 Rt 1
Hill Larry J rBx 29 Rt 1
Hilliard Ester rBx 428 Rt 2
Hilliard Jimmie rBx 22 Rt 4
Hines Emma J rBx 211 Rt 4
Hines Robt rBx135 Rt 3
Hinton Eddie Jr rBx 111 Rt 1
Hinton Geo rBx 32 Rt 1
Hinton Geo R rBx 622 Rt 1
Hinton James E rBx 31 Rt 1
Hinton Julius rBx185 Rt 2
Hinton Lottie B rBx 537 Rt 1
Hinton Lottie B rRt 4
Hinton Marcus D rBx 240 Rt 3
Hinton Pete rBx34 Rt 4
Hinton Ray R rBx41 Rt 1
Hinton Sandra D rBx 402 Rt 3
Hinton Willie rBx170 Rt 3
Hodge Jack R rBx 186 Rt 3
Hodge Wm R rBx 51 Rt 3
Hoggard Geo W rBx81 Rt 1
Holland Bobby M rBx W3 Rt 1
Holland Marjorie M rBx 309e Rt 3
Holland Phyllis P rBx 306 Rt 1
Holley Dorothy E rBx 705 Rt 1
Hollis Guilford H rBx 605 Rt 1
Hollis Wm E rBx W9 Rt 1
Holmes Charlie K rBx 514 Rt 3
Hooten Charles R rBx 507 Rt 3
Hopkins Charlie L rBx 315 Rt 1
Hopkins Jodie rBx 518 Rt 1
Hopkins Ray A rBx233 Rt 1
Hopkins Roger T rBx 62 Rt 3
Horne Henry rBx 121 Rt 3
House Joyce S rBx512 Rt 1
House Junius H rBx 195 Rt 1
House Patricia A rBx 29 Rt 2
Howard Johnnie rBx 70 Rt 1
Howard Richd F rBx611 Rt 1
Howell Clifton E rBx 402 Rt 4
Howell Elbert Jr rRt 4
Howell Elbert D rRt 1
Howell Russell rBx 520 Rt 1
Hudson Bobby P rBx185k Rt 3
Hudson Brenda M rBx 257 Rt 2
Hudson Ernest M rRt 3
Hudson Josie M rBx 289 Rt 3
Hudson Richd C rBx 14 Rt 3
Humphrey Wm C rBx 71 Rt 3
Huskins John V rBx107 Rt 2
Hyde Eliz M rRt 2
Hyde John L rBx 66 Rt 2

MOORE LUMBER COMPANY INC.
Complete Line Lumber and Building Materials
"GENERAL CONTRACTORS"
1601 St. Andrews St. 27886 Phone 823-4125

FORBES INSURANCE & REALTY Inc.
ESTABLISHED 1952
MUTUAL INSURANCE—REAL ESTATE
INA
1905 Main St., 27886 Dial 823-3131

"Your Local Friendly Bank,,
EDGECOMBE BANK & TRUST CO.
Commercial - Savings - Trust - Farm Management
318 Main St. 27886 823-6101
North Tarboro Branch, 1717 N. Main St. 823-6101
West Tarboro Branch, Howard Av and Western Blvd 823-6101
Oak City Branch 798-5061
Fountain Branch 749-2221

Hyde Ralph W rBx 359 Rt 2
Hyde Wm R rBx 492 Rt 4
Hyman Arth P rBx 4 Rt 2
Hyman Carlton E rBx 167 Rt 4
Hyman Earl R rBx 18 Rt 2
Hyman Elsie R rBx46b Rt 3
Hyman Geo C rBx 386a Rt 1
Hyman Joe rBx 260 Rt 3
Hyman L E rBx 207 Rt 1
Hyman Mattie H rRt 4
Hyman Robt L rBx 422 Rt 3
Hyman Willow Jr rBx 372 Rt 1
Ingram Naomi V rBx 35 Rt 2
Ivey Linda R rBx 46 Rt 2
Ivey Robt A rBx 13 Rt 2
Jackson Amos B rBx 203 Rt 3
Jackson Glenn M rRt 2
Jackson James C rBx 402 Rt 2
Jacobs Mattie M rBx 579 Rt 1
James Anne A rBx 16 Rt 2
James Brenda P rRt 2
James David E rBx16 Rt 2
James David O rBx 422 Rt 3
James Dorothy J rBx423 Rt 3
James Eug rBx 357 Rt 1
James Glenn C rBx 234 Rt 4
James Henry L rBx 378 Rt 2
James Matthew A rBx 3 Rt 2
James Norman O rBx 399 Rt 3
James Winifred B rBx 265 Rt 4
Jenkins Calvin R rBx 318 Rt 1
Jenkins Ernest rBx 530e Rt 1
Jenkins Ralph Jr rBx 116 Rt 1
Jenkins Richd A rBx74 Rt 3
Jenkins Rosetta B rBx111 Rt 3
Jenkins Wm R rBx62 Rt 3
Jernigan Eloise G rRt 3
Jernigan James C rBx62 Rt 3
Johnson Addie M rBx 86f Rt 1
Johnson Adell C rBx 90 Rt 1
Johnson Claude Jr rRt 4
Johnson Irene rRt 4
Johnson James rBx12 Rt 1
Johnson James E rBx262 Rt 1
Johnson James L rBx 186 Rt 3
Johnson John J rBx 142 Rt 3
Johnson Johnny G rBx 1415 Rt 1
Johnson Lucy P rBx 210 Rt 4
Johnson Mary A rRt 4
Johnson Melvin D rBx 86f Rt 3
Johnson Melvin R rBx 205 Rt 1
Johnson Milton D rRt 4
Johnson Milton M rBx 28 Rt 3
Johnson Nathan B rBx 83a Rt 1
Johnson O K rRt 1
Johnson Paul L rBx 121d Rt 4
Johnson Paulette T rBx6a Rt 2
Johnson Pete rBx434 Rt 3
Johnson Robt L rBx 71 Rt 2
Johnson Susie G rRt 3
Johnson Thos E rBx185 Rt 4
Johnson Wm M rRt 2
Johnson Wm R rBx 402 Rt 3
Johnson Wm S rBx 131 Rt 4
Johnson Willie T rBx356 Rt 2
Jones Archie L rRt 2
Jones Betty L rBx 63 Rt 2
Jones Burton H rBx 327 Rt 1
Jones Casey rBx 456 Rt 2
Jones Claretha K rRt 4
Jones Edw M rRt 3
Jones Elbert L rBx 439h Rt 2
Jones Eliest rRt 4
Jones Eliz J rRt 1
Jones Ernestine A rRt 2
Jones Evester rBx 744 Rt 1
Jones Fred rBx 321 Rt 1
Jones Geo T rRt 2
Jones Hosia C rBx25ls Rt 1
Jones Illinois rBx 186 Rt 2
Jones James A rBx621 Rt 3
Jones James C rBx 165 Rt 3
Jones James H rBx76 Rt 4
Jones James I rRt 2
Jones James L rBx 313 Rt 2
Jones Jesse L rBx 514 Rt 3
Jones Joe M rBx150 Rt 2
Jones Johnnie R rBx483 Rt 4
Jones Kelly rRt 4
Jones Louis P rBx 421 Rt 1
Jones Mamie B rBx 202 Rt 1
Jones Margt A rBx 227 Rt 3
Jones Mary R rRt 4
Jones Michl E rBx6 Rt 3
Jones Robt L rBx 403 Rt 3
Jones Robt W rBx460 Rt 2
Jones Rolft V rBx80 Rt 4

Your Blue Ribbon Printer For East Carolina
CLAYTON PRINTING SERVICE Inc.
A Division of Doutts Printing Service, Hopewell, Va.
PHONE 823-5121
Since 1892
600 Main St. Tarboro, N.C. (27886)

since 1935
SHOOK
INSURANCE AGENCY
LIFE-AUTO-FIRE-CASUALTY
Howard Bldg., 119 E. St. James St. 27886 Dial 823-2232

PLUMCO, Inc.
ESTABLISHED 1966
Plumbing - Heating - Air Conditioning
Certified General Electric Air Conditioning Dealer
121 Main St. P.O. Box 1528 (27886) Tel. 823-1244

Jones Russell L rRt 4
Jones Russell L rBx 81c Rt 1
Jones Spencer W rRt 1
Jones Thos C rBx 151 Rt 1
Jones Walter C rBx 430 Rt 1
Jones Warren R rBx302 Rt 2
Jones Wm A rBx 99 Rt 1
Jordan Wm rBx 255 Rt 1
Joyner Frank B rBx286 Rt 4
Joyner Laura J rBx 165 Rt 2
Joyner Luther P rRt 2
Joyner Mary W rBx 139 Rt 4
Joyner Olivia rRt 4
Joyner Robt L rBx 97 Rt 3
Joyner Wayland rBx 74 Rt 2
Joyner Willie E rBx 355 Rt 1
Joyner Willie G rBx22 Rt 3
Kearney General rBx 102 Rt 1
Kearney Joe Jr rBx 82 Rt 1
Kearney Josephine P rBx 619 Rt 1
Kearney Little D rBx187 Rt 2
Kearney Roland Jr rBx 27 Rt 2
Keel Andrea M rBx 3 Rt 3
Keel Billy R rBx 39 Rt 2
Keel Charles A rBx 455 Rt 3
Keel Delle C rBx 499 Rt 3
Keel Joe N rBx 153 Rt 3
Keel Joseph P rBx 308 Rt 4
Keel Walter H rRt 1
Keel Wm D rBx225 Rt 1
Keeter Junful D rBx 222e Rt 1
Keeter Phillip D rBx 413 Rt 1
Keeter Steve K rBx 401 Rt 1
Kennedy Theo B rBx 14 Rt 3
Kenney John H rBx 81 Rt 2
Kenney Norfleet Jr rBx 97a Rt 1
Kenney Theresa A rBx 176 Rt 2
Kenney Wm H rBx 114 Rt 2
Killebrew Clater P rRt 3
Killebrew Saml J rBx 552 Rt 1
King Robt L rBx 193m Rt 3
King Robt L Jr rBx P12 Rt 3
Kinnin David H rBx 7 Rt 2
Kinnin Harvey T rBx 551 Rt 1
Kirkland Roscoe S rBx 464 Rt 2
Klarney Joseph rBx 188 Rt 2
Knight Albert R rBx 270 Rt 3
Knight Fannie B rBx 153 Rt 1
Knight Frank rBx 285 Rt 4
Knight Herman rBx 11 Rt 1
Knight James W rBx 155 Rt 1
Knight John T rBx 438 Rt 2
Knight Johnnie rBx 83 Rt 1
Knight Johnnie R rBx 152 Rt 1
Knight Martha J rBx 532 Rt 3
Knight Ola M rBx 320 Rt 2
Knight Ralph rBx 366 Rt 1
Knight Thad C rBx 405 Rt 4
Knight Theo R rBx 288 Rt 1
Knight Wm C rBx 443e Rt 3
Knight Wm H rBx 101 Rt 1
Knight Woodie Y rBx 153 Rt 1
Knox Alice C rBx 423d Rt 1
Knox Grover L Jr rBx 31 Rt 1
Knox James W rBx 500 Rt 1
Knox Jimmy rRt 2
Knox Pauline D rBx S69 Rt 1
Knox Roger P rBx 265 Rt 4
Koonce Junius H rBx 140 Rt 2
Kornegay Ethel H rBx 592 Rt 1
Lamm Margie F rBx 103 Rt 3
Lamm Shelby J rBx 22 Rt 4
Lancaster Bloomer D rBx 152 Rt 3
Lancaster Dean E rBx 316e Rt 3
Lancaster Joe rBx 166 Rt 4
Lancaster Mary T rBx 284 Rt 4
Land James H rRt 3
Land Raymond E rRt 3
Landreth Ira E rBx 254 Rt 3
Lane Brenda L rBx 506 Rt 1
Lane James C rBx 220 Rt 1
Lane Joseph M rRt 4
Lane Ruby W rBx 595 Rt 1
Langley Kenzie L rBx 156 Rt 2
Lanier Horace A rBx 400 Rt 3
Lassiter Charles R rBx 202 Rt 1
Lassiter Joseph E rBx 7 Rt 3
Lassiter Ronald E rBx 177 Rt 3
Latham Ella P rBx 535 Rt 1
Latham Oscar rBx 491 Rt 4
Lauckhart Frances S rBx 121 Rt 1
Lawrence Geo R rBx 132 Rt 3
Lawrence Maggie M rRt 4
Lawrence Mc Coy rBx 77 Rt 2
Lawrence Sarah M rBx 38 Rt 2

Tarboro Concrete & Building Supplies, Inc.
Ready Mixed Concrete - Concrete Blocks - Lightweight Blocks
Bethel Highway, P.O. Box 629, Tarboro (27886)
Dial 823-4184

HATHAWAY'S WELL DRILLING CO., INC.
Sta-Rite Pump Sells and Service
2" and 4" Deep Wells
Tree Service - Backhoe Work - Dump Truck Service
1045 W. St. James St. (27886) Larry P. Hathaway 823-6272

CAROLINA OFFICE EQUIPMENT CO., Inc.
Printing — Office Supplies — Office Furniture — Office Machines
Tel. 823-8149
402 Main St. 27886

Peoples Bank & Trust Company
Tel. (919) 823-5025
2100 N. Main Street • P.O. Box 1280 • Tarboro, North Carolina (27886)

Lawrence Victoria B rRt 4
Lee Ernest C rBx 536 Rt 1
Lee James C rBx 411 Rt 1
Lee Johnny L Jr rBx 172 Rt 3
Lee Marvin R rBx 477e Rt 1
Lee Sue A rBx 174 Rt 3
Lee Sue P rBx 179a Rt 3
Leggett Ervin rBx 238 Rt 4
Leonard Spencer S rBx 403 Rt 1
Letchworth Leroy rBx 511e Rt 3
Lewis Afton R rBx 54 Rt 4
Lewis Betty M rBx 91 Rt 3
Lewis Bobby R rBx 115 Rt 1
Lewis Donna Y rBx 333 Rt 2
Lewis Edw U rRt 3
Lewis Geo rRt 1
Lewis Herbert W Jr rBx 277 Rt 4
Lewis Ida N rBx 419 Rt 1
Lewis James A rBx Ls58 Rt 1
Lewis James E rRt 4
Lewis James T rBx 56e Rt 3
Lewis Jimmie L rBx 80 Rt 3
Lewis Linwood W rBx 350 Rt 4
Lewis Monnie E rBx 600 Rt 1
Lewis Monnie E Jr rBx 440b Rt 1
Lewis Onis W rBx 11 Rt 4
Lewis Raymond Jr rBx S34 Rt 1
Lewis Robt A rBx 92 Rt 3
Lewis Robt P rBx 108 Rt 3
Lewis Ruth G rBx 417 Rt 1
Lewis Thea D rBx 151 Rt 1
Lewis Theo D rBx 304 Rt 1
Lewis Vernon W rBx 688 Rt 1
Lewis Wm F rBx 459 Rt 3
Lewis Willie E rBx 79 Rt 1
Lewis Willie E rRt 4
Lewis Yvonne W rBx 81 Rt 2
Lewis Yvonne W rBx 477 Rt 2
Lilley Lester E rBx 590 Rt 1
Lilley Lester E rBx 460 Rt 3
Lindberg Charles rBx 281 Rt 1
Lindberg Charles rBx 140 Rt 1
Linkous Saml P rBx 377 Rt 2
Little Billie R rBx 209 Rt 4
Livesay Betty J rBx Fp11 Rt 2
Livesay Pauline C rBx 688 Rt 1
Lland Francisco rBx 110 Rt 2
Lloyd Elijah rBx 280 Rt 3
Lloyd Wesley L Jr rBx 322 Rt 3
Lockhart Charles H Jr rBx 120e Rt 1
Locklear Ozro rBx 415 Rt 1
Lones James R rBx T20 Rt 2
Long Henry E rBx 4 Rt 2
Long James E rBx T70 Rt 3
Long Leslie D rBx 95 Rt 4
Long Maggie L rRt 4
Long Nick rBx 522 Rt 3
Long Vance D rBx 387 Rt 2
Long Wm L Jr rBx 2 Rt 3
Lucas Richd W rRt 2
Lucas Sam N rBx 161 Rt 2
Lynch Annette rBx 468 Rt 2
Lynch Curtis L rBx 197 Rt 1
Lynch Curtis L rBx 443 Rt 1
Lynch Donald R rBx 3138 Rt 3
Lynch Douglas H rBx 2 Rt 1
Lynch Frank Jr rBx 558 Rt 1
Lynch Jasper E rBx 359 Rt 1
Lynch Josephine C rBx 360 Rt 1
Lynn Ben B rBx 351 Rt 3
Lynn Brenda H rBx 66 Rt 4
Lynn David E rBx 204b Rt 2
Lynn Elmer L rBx 77 Rt 3
Lynn Joseph F rBx 52 Rt 3
Lynn Walter F Jr rBx 206 Rt 2
Lyons Beulah R rBx 214 Rt 2
Lyons Columbus rBx 258 Rt 2
Lyons Columbus Jr rRt 4
Lyons James E rBx 278 Rt 1
Lyons James E Jr rBx 182 Rt 2
Lyons James L rBx 429 Rt 2
Lyons Jesse R rBx 407 Rt 4
Lyons Johnnie F rBx 389k Rt 3
Lyons Richd rRt 4
Lyons Robt E rBx 181 Rt 2
Lyons Robt E rBx 254 Rt 2
Lyons Roscoe rBx 413 Rt 4
Mack John E rBx 572 Rt 1
Macnix Gladys rBx 342b Rt 1
Madry Lawrence R rBx 105 Rt 2
Mallory Ethel C rRt 4
Mallory Martha B rBx 36 Rt 1
Malone Margt A rBx 204 Rt 2
Mandt Claudia H rBx 517 Rt 3
Manning Arth R rBx 268a Rt 2

EMPIRE ENTERPRISES ROOFING CO.
TEL. 823-6715
HWY. 258 N., 27886

Tarboro Printing Co., Inc.
SINCE 1889
JOB PRINTING—OFFICE FORMS AND SUPPLIES
PUBLISHERS OF The Daily Southerner
504 W. Wilson St., P.O. Box 1119 (27886) Tel. 823-3106

Manning Billy P rBx 485 Rt 4
Manning Frances B rBx 144 Rt 3
Manning Joseph E rBx 324 Rt 3
Manning Melvin E rBx T9 Rt 3
Manning Thos E rBx 547 Rt 1
Marks Loray rBx 495 Rt 4
Marlow Roland H rBx 78 Rt 4
Martin Deborah B rBx 26 Rt 2
Maryland Mandonia rBx 266 Rt 3
Massengale Lovie A rBx 219 Rt 2
Matthews Mary L rBx 3 Rt 3
Matthewson Amy A rRt 4
Matthewson Mary S rRt 4
Matthewson Mary W rBx 276 Rt 1
Matthewson Willie R rRt 4
Mayfield Nathan J rBx 281 Rt 4
Mayo Columbus W rRt 1
Mayo Daisy W rBx 103 Rt 1
Mayo Edgar E Jr rBx 1473 Rt 3
Mayo John rBx 405 Rt 4
Mayo Myrtle L rBx 475 Rt 4
Mays Linda L rBx 76 Rt 1
Mc Battle Curtis rBx 244 Rt 3
Mc Bryde Donald L rBx 184c Rt 3
Mc Candless John C rBx 697 Rt 1
Mc Cormick James D rBx 191 Rt 3
Mc Cormick Saml W rBx 212 Rt 3
Mc Dowell Addie rBx 339 Rt 2
Mc Dowell Bessie S rRt 2
Mc Dowell John P rBx 118 Rt 2
Mc Dowell Maggie D rBx 356 Rt 2
Mc Dowell Rebell rBx 559 Rt 1
Mc Dowell Temperance C rRt 2
Mc Duffie Saml rBx 3 Rt 2
Mc Eachin James B rBx 86 Rt 1
Mc Farlin Leroy rBx 435 Rt 2
Mc Farlin Sarah E rBx 439j Rt 2
Mc Kinsey Marian A rBx 132 Rt 2
Mc Neil Charlie rBx 1265 Rt 1
Mc Neil James L rBx 9 Rt 4
Medford Gladys L rBx 399 Rt 2
Medford Harvey K rBx 400 Rt 2
Medford Kenneth R rBx 397 Rt 2
Medford Noyel J rBx 3 Rt 2
Meeks Eddie L rBx 38 Rt 1
Meeks James E rRt 1
Mendenhall Horace E rBx 447 Rt 2
Mercer Johnny R rRt 4
Mercer Katrine G rBx 288 Rt 3
Mercer Roberta J rRt 4
Mercer Saml rRt 3
Mercer Wm rBx 244b Rt 3
Mewborn Thos L rRt 4
Millard Deborah R rBx 273 Rt 1
Miller Cora L rBx515 Rt 1
Miller Harold M rBx T60 Rt 3
Miller James T rBx388 Rt 3
Mitchell Geo W rRt 1
Mitchell Judy J rBx 17 Rt 2
Mitchell Leroy rBx 15c Rt 3
Moore Clarence A rBx 595 Rt 1
Moore Dewey B rRt 2
Moore Ellen C rBx T45 Rt 3
Moore James T rBx 105a Rt 3
Moore John O rBx 174c Rt 1
Moore Lenzie W rBx 221 Rt 4
Moore Leroy rBx 268 Rt 4
Moore Leroy Jr rBx 238c Rt 1
Moore Thos rBx 13d Rt 1
Moore Wm D rBx 190 Rt 2
Morgan Bill rRt 3
Morgan Shelby J rBx 39 Rt 3
Morgan Wiley rBx 90 Rt 3
Morgan Willie C rBx 2s54 Rt 1
Morning Doris H rBx Ls57 Rt 1
Morning Milton rBx 336 Rt 1
Morris Bruce L rBx 448 Rt 4
Morris Donnie R rBx 571 Rt 1
Morris Fred L rBx 461 Rt 2
Morris Larry W rBx 3 Rt 1
Morris Lois M rBx 500 Rt 3
Morris Robt rBx 91 Rt 1
Morris Walter H rBx 60 Rt 3
Morton Luther L rRt 2
Moseby C rBx 249 Rt 3

THOMAS-EDMONDSON AGENCY, Inc.
GENERAL INSURANCE
EDMONDSON REALTY CO.
409 W. Wilson St. 27886 Tel. 823-2514

WEST NEW & USED FURNITURE
SINCE 1965
BUY - TRADE - SELL
2225 N. Main, Tarboro, N.C. (27886) **Phone 823-5318**

Moss Wm rBx 282 Rt 1
Mumford Stella rBx 501 Rt 3
Munden Margt J rBx H20 Rt 3
Murfee Hugh F rBx 550 Rt 1
Murphrey Sherrod B rBx 521a Rt 1
Murphy L D rBx 291 Rt 1
Myers Jesse A rBx 1286 Rt 2
Myers Sam M rRt 2
Myers Shirley H rBx 252 Rt 2
Neal Charles E rBx 449 Rt 3
Neer Geo W rBx 139c Rt 4
Nettles Josephine B rRt 3
Newberry Sidney E rBx Fp41 Rt 2
Newell Charlie A rBx 568 Rt 1
Newell Warren H rBx 483 Rt 1
Newkirk Earlean D rBx 137 Rt 3
Nichols Adell E rBx 295 Rt 4
Nichols Curtis L rBx 371 Rt 4
Nichols Marvin E rBx 240b Rt 4
Noble Alex III rBx 513 Rt 1
Noble Clyde rBx 583 Rt 1
Noble James T rBx 261a Rt 3
Nobles Sharon S rRt 3
Norfleet Eliz rBx 142g Rt 1
Norfleet Franklin V rBx 390 Rt 3
Norfleet Jesse J rBx 260 Rt 3
Norris Charles H rBx 104 Rt 1
Norris Charles H Jr rBx 112e Rt 1
Norris Linwood E rBx 12 Rt 2
Norris Willie C rBx 535 Rt 3
Norville Albert R rBx 262 Rt 1
Norville Wiley Jr rBx 23 Rt 2
Oakley Leona M rBx 414 Rt 1
O'Neal Essie W rBx 254 Rt 4
O'Neal Paul G rBx 261 Rt 1
Overstreet Randall P rBx 104 Rt 2
Overton Robt L rBx 34 Rt 2
Owens Boyce C rBx 65 Rt 3
Owens Connie P rBx 38 Rt 2
Owens Durwood H rBx 78 Rt 3
Owens Ivey R rRt 4
Owens James L rBx 64 Rt 4
Owens Kenneth C rRt 4
Owens Raymond L rBx 49 Rt 2
Owens Rufus L rBx Fp10 Rt 2
Padgett James E rBx 484a Rt 1
Padgett Joe S rBx 76 Rt 2
Padgett Joe S rBx 29b Rt 2
Page Ashley R rBx 20 Rt 2
Page Connie A rBx 5 Rt 3
Page Jimmie A rBx 380 Rt 3
Page Wm M rBx 604 Rt 1
Palmer Gary L rBx 56m Rt 3
Parker Berry E rBx 90 Rt 2
Parker Billy rRt 4
Parker Cleveland R rBx 149 Rt 2
Parker Geo rBx 476 Rt 3
Parker Horace S rBx 388 Rt 4
Parker James H rBx 253 Rt 4
Parker Jesse W rBx 17 Rt 3
Parker Joe rBx 391e Rt 3
Parker Larry D rBx 364 Rt 4
Parker Mary A rBx 244 Rt 3
Parker Richd R rBx 368 Rt 4
Parker Vernell D rBx 406 Rt 4
Parker Wilbur C rBx 356 Rt 4
Parker Wm M rBx 28 Rt 4
Parker Willie rBx 392 Rt 3
Parker Yvonne rBx 214 Rt 2
Parrish G rBx 150 Rt 3
Parrisher Bonnie S rBx 150 Rt 4
Parrisher Edna B rBx 316 Rt 2
Patterson Ronald E rBx 154 Rt 3
Payne Harry A rBx 305 Rt 3
Peaden Amos M rBx 397 Rt 2
Peaden Arth A rBs T15 Rt 3
Peaden Edw E rRt 4
Peaden Roy A rBx 316 Rt 4
Peaden Russell W rBx 489 Rt 4
Peele Charlie L rBx 615 Rt 1
Peele Jesse R rBx 335 Rt 1
Peele Katie M rBx T4 Rt 2
Peele Mathew V rRt 2
Pender Anthony rBx 122 Rt 2
Pender Ester Jr rRt 4
Pender Vinson W rBx 120 Rt 2
Penwell Freddie T rBx 106a Rt 1
Penwell Pearl C rBx 224 Rt 1
Perkins Curtis L rRt 4
Perkins Delia J rRt 4
Perkins Maggie O rRt 4
Perry Curtis L rBx 77k Rt 1
Perry Curtis L rBx 437 Rt 2

SARA'S FLOWERS
WE WIRE FLOWERS
DIAL 823-0217
FAIRVIEW SHOPPING CENTER 2004 N. MAIN ST. (27886)
FTD

CITY CAB OF TARBORO, INC.
TAXICAB
Tels. 823-2600 823-8000

Perry Gerald H rBx 143 Rt 3
Person Frankie E rBx Ls80 Rt 1
Person Herbert Jr rBx 8 Rt 4
Person Willie B rBx 519 Rt 3
Petrie Frances A rBx 3 Rt 3
Pettaway Bertha E rRt 4
Pettaway Charlie S rBx 128 Rt 2
Pettaway Charlotte B rBx 563 Rt 1
Pettaway John Jr rRt 4
Pettaway Joyce H rBx 24b Rt 3
Pettaway Sylvester Jr rBx 481 Rt 2
Petteway Jarvis E rRt 1
Phelps Ervin E rBx T3 Rt 2
Phillips B E Jr rBx W2 Rt 1
Phillips Benj H rBx 128 Rt 4
Phillips Timothy I rBx 1429 Rt 1
Pierce Robt T rBx 181 Rt 3
Pilgreen Brenda W rBx P9 Rt 3
Pilgreen Glenn M rBx 1511 Rt 2
Pippen Curtis rBx 140 Rt 3
Pippen David L rBx 27m Rt 1
Pippen Fred rBx 22 Rt 2
Pippin Eug rBx 19 Rt 1
Pippin Lester rBx 140 Rt 3
Pitt Cleveland rBx 167 Rt 4
Pitt Ernest rRt 4
Pitt Richd H rRt 3
Pitt Susie T rRt 3
Pitt Wm R rRt 4
Pittman Ann E rBx 439 Rt 2
Pittman Bernard D rBx 1431 Rt 2
Pittman Berry rBx 251 Rt 2
Pittman Cynthia M rBx 21 Rt 3
Pittman Danny C rBx 67 Rt 2
Pittman Geo W rBx 258 Rt 3
Pittman Henry F rBx 474 Rt 2
Pittman Leon G rBx 134 Rt 2
Pittman Lewis Jr rBx 531 Rt 1
Pittman Lillie L rBx 44 Rt 2
Pittman Margt M rBx 157 Rt 2
Pittman Mary L rBx 263 Rt 2
Pittman Richd T rBx 243 Rt 2
Pittman Richd T Jr rBx 244 Rt 2
Pittman Ruth E rBx 340 Rt 1
Pittman Sara G rBx 252 Rt 2
Pittman Willie J rBx 243 Rt 3
Plemmer Isaac L rBx Ls70 Rt 1
Plemmer Walter Jr rRt 4
Pollard Alice P rBx 11 Rt 3
Pollard Don C rRt 1
Pollard Ezzard C rBx 211 Rt 1
Pollard Fred Jr rBx 397 Rt 1
Pollard Jesse J rBx 3 Rt 3
Pollard Larry T rBx 268 Rt 4
Pollard Orlando R III rBx 204 Rt 1
Pollard Susie M rBx 328 Rt 4
Pollard Willia P rBx 27 Rt 4
Pollock Donald R rBx 618 Rt 2
Polter Steph R rBx Jv 47 Rt 2
Pope Dorothy G rBx 379 Rt 2
Pope Levon rBx 297 Rt 2
Porter Herman L rBx 25 Rt 1
Porter Maude E rBx 136 Rt 3
Porter Richd rBx 312 Rt 1
Porter Viola B rBx 13 Rt 1
Posey Mary H rBx T24 Rt 2
Potter Raymond rRt 4
Powell Betty C rBx 439h Rt 2
Powell Carolyn C rRt 4
Powell Charlie E rBx 418 Rt 3
Powell Clarence R rBx 394 Rt 1
Powell James C rRt 4
Powell James C rBx 374 Rt 2
Powell James C Jr rRt 4
Powell James R rBx 72 Rt 1
Powell Joseph C rRt 3
Powell Lendora P rBx 177 Rt 3
Powell Magnolia B rBx 593 Rt 1
Powell Mary L rBx 292 Rt 2
Powell Mattie A rBx Ls16 Rt 1
Powell Nathl rBx 395 Rt 2
Powell Peter rBx 362 Rt 2
Powell Roosevelt rBx 44 Rt 4
Powell Rosa C rBx 520 Rt 3
Powell Thos T rBx 86 Rt 3
Powell Vinston R rBx 171 Rt 3
Powell Willie L rBx 47 Rt 1
Prescott Ruth W rBx 131a Rt 1
Price Harriet B rBx 447 Rt 3
Price James R rBx 79 Rt 3
Price Viola S rBx 585 Rt 1
Pridgen Evelyn C rBx 61 Rt 4
Pridgen Fred rBx 386 Rt 2

FEDERAL LAND BANK ASSOCIATION
OF TARBORO
Tel. 823-3138
200 W. St. John St. P.O. Box 1236 (27886)

Pridgen Geo W rBx 234 Rt 3
Pridgen Jeanette D rBx 303r Rt 3
Privette Wm N rBx 81 Rt 3
Proctor Albert L Jr rRt 2
Proctor Archie D rBx 183 Rt 3
Proctor Benj R rBx 32 Rt 2
Proctor Bettie D rBx 584 Rt 2
Proctor Dennis E rBx 48 Rt 2
Proctor Geo L rBx 245 Rt 3
Pruden rBx T61 Rt 3
Purington Margt L rRt 1
Purvis Geo rRt 4
Purvis John E rRt 3
Purvis Julius rRt 4
Purvis Robt L rBx 282 Rt 4
Purvis Wm E rBx 627 Rt 1
Rackley Helen D rBx T18 Rt 3
Rackley Phil H rRt 3
Randolph Charlie rBx 373 Rt 4
Randolph James C rBx 150 Rt 1
Ransome Ben rBx 343 Rt 2
Ransome James L rRt 1
Ransome Maniza L rBx 79 Rt 2
Ransome Wm A rBx 380 Rt 2
Raynor David rBx 558a Rt 1
Reason Walter rBx 537 Rt 3
Reid Frank rBx 55 Rt 2
Reiger Richd L rBx 200 Rt 2
Revis Wm L rBx 194 Rt 3
Reynolds Arth rRt 4
Reynolds Edw A rBx 37Ɛw Rt 3
Reynolds Raymond L rBx 575 Rt 1
Reynolds Wm B rRt 2
Richardson Willie R Jr rBx 454 Rt 3
Ricks Marion L rBx 26 Rt 1
Riddick Harry L rBx 166 Rt 2
Riddle James H rBx 28 Rt 4
Rives Franklin L rRt 3
Roberson Robt L rBx 374 Rt 1
Roberson Wm L rBx 146p Rt 4
Robinson Eddie Jr rBx 61 Rt 2
Robinson James E rRt 4
Robinson James F rBx 274 Rt 1
Robinson Nina W rRt 2
Robinson Spencer rBx 542 Rt 1
Robinson Wesley L rRt 4
Rochelle Cecil H rBx 246 Rt 3
Rochelle Curtis A rBx 407 Rt 2
Rochelle Jack A rBx 20 Rt 4
Rodgers Colin rBx 127 Rt 2
Rodgers Fate E rBx 236 Rt 2
Rogers James D rBx 542a Rt 1
Rogers Preston E rBx 388 Rt 2
Rogerson Ira Jr rRt 2
Rogister Edw K rRt 2
Rogister James E rBx 366 Rt 2
Rook Janice A rBx 60 Rt 4
Rose Barbara M rBx145 Rt 3
Rosenkoetter Robt M rBx8 Rt 2
Ruffin Ethel V rBx 280 Rt 1
Ruffin Herman L rBx 21 Rt 3
Ruffin Luther Jr rRt 4
Ruffin Maggie L rRt 4
Ruffin Margt J rRt 4
Ruffin Mary E rBx 300 Rt 3
Ruffin Robt C rBx 108 Rt 2
Ruffin Robt W rBx 573 Rt 1
Rutledge Mary S rBx 71 Rt 4
Salisbury Johnny C rBx 347 Rt 1
Salter Nettie J rBx 23j Rt 2
Sanders Mary A rBx 306 Rt 4
Sanderson John F rBx 1133 Rt 3
Satterthwaite Eug P rBx 138 Rt 1
Satterthwaite Jenkins R rRt 1
Satterthwaite Joshua L rBx 270 Rt 1
Satterthwaite Saml R rBx 273 Rt 1
Saunders Ervin rBx 6 Rt 4
Saunders Wm rBx 480 Rt 1
Savage Annie E rBx 113 Rt 2
Savage Austin rBx 75 Rt 4
Savage Edgar L rBx 688a Rt 1
Savage Geo W rBx 497 Rt 4
Savage Harry L Jr rBx 155 Rt 1
Savage James Jr rBx 354 Rt 2
Savage James H rBx 261 Rt 2
Savage Willie L rBx 154 Rt 2
Sawyer David L rBx 460 Rt 2
Scott Carl S rBx 380 Rt 4
Scott Carol M rBx 12 Rt 2
Scott Danl W rBx 90b Rt 4
Scott Edgar rBx 303 Rt 1
Scott Edith K rBx 23a Rt 2
Scott Frank T rBx 479 Rt 2
Scott Geo C rBx 378 Rt 4
Scott Joan C rBx 28 Rt 2
Scott Randy rBx W5 Rt 1
Senter Justin W rBx T19 Rt 3
Sessoms Arth rRt 4
Sessoms Bennie G rBx 49 Rt 3
Sessoms Bobby R rBx 57 Rt 3
Sessoms David H rRt 2
Sessoms Donnie F rRt 2
Sessoms Guy F rRt 3
Sessoms Joseph L rBx 48 Rt 3
Sessoms Ruth rBx 469 Rt 2
Sessums Alton F rBx 4a Rt 2

BATTERIES
B&F STARTER & GENERATOR
RADIATORS
BILLY TREVATHAN FRANK LYNCH, JR.
State Hwy. 258 N., 1 Mile North of Tarboro
P.O. Box 327 (27886) Phone 823-4941

Benton Furniture Co.
Kelvinator Appliances—Sylvania TV's
Complete Home Furnishings
229 MAIN ST. 27886 TEL. 823-3834

Shafer Gale H rBx 348 Rt 4
Shaw Ernest W rBx 621 Rt 1
Shaw Joe A rRt 4
Shaw Johnnie L rBx 82 Rt 1
Shaw Robt III rBx 46 Rt 2
Shaw Walter M Jr rRt 4
Shaw Wilbert rBx 5 Rt 1
Shaw Wm M rBx 62 Rt 1
Shelton Clifton D rRt 3
Shelton Preston G III rBx 443 Rt 3
Sheppard Jimmie L rBx Jv 31 Rt 2
Sheppard Marion S rRt 4
Sheridan Johnny Jr rRt 2
Sherrick Charles H rBx 373 Rt 2
Sherrod Danl W rBx 506e Rt 3
Sherrod Debra W rBx 5 Rt 2
Sherrod Frank J rBx 197 Rt 3
Sherrod Henry A rBx 35ls Rt 1
Sherrod Mamie H rBx 94 Rt 1
Sherrod Shiloh Jr rBx 31 Rt 3
Sherrod Wm R rBx 325 Rt 2
Shirley Wm H rBx 199 Rt 3
Short Simon rBx 396e Rt 3
Shortt Elsie W rBx 502 Rt 1
Shrock Helen R rBx 319 Rt 1
Shrock John H rBx 505 Rt 3
Simpkins Bruce H rBx 344 Rt 1
Simpson Lane B rBx 234 Rt 1
Simpson Lane B Jr rBx 540 Rt 1
Skinner Alton R rBx 160 Rt 4
Skinner Jerry W rBx 161 Rt 4
Skinner Johnnie R rBx 177 Rt 3
Skinner Olin B rRt 4
Slade Wm E rBx 373 Rt 1
Slade Wm R rBx 374b Rt 1
Small Delmar R rBx 16 Rt 2
Smith Alvin W rBx 362 Rt 2
Smith Alvin W rBx 358 Rt 2
Smith Annie F rBx 292 Rt 2
Smith Betty J rBx 430 Rt 3
Smith Bruce A rRt 1
Smith Connie D rBx 270 Rt 4
Smith David L Jr rRt 3
Smith Debra D rBx 620 Rt 1
Smith Deloa K rBx 233a Rt 1
Smith Edw L rRt 4
Smith Harvey rBx 186 Rt 4
Smith Harvey L rBx 286 Rt 4
Smith Harvey L rBx 376 Rt 2
Smith James A rBx 52 Rt 1
Smith John rRt 4
Smith Joseph R rBx 465 Rt 4
Smith Lillie M rBx 380 Rt 2
Smith Linda M rRt 4
Smith Ocie G rBx 21 Rt 2
Smith Ocie H rBx 229 Rt 2
Smith Robt E rBx 77 Rt 3
Smith Selby A rBx 347 Rt 2
Smith Thalia B rBx 298 Rt 1
Smith Thos E rBx 4 Rt 3
Smith Thurman L rBx 42 Rt 1
Smith Wm C rBx 45 Rt 2
Southerland Roger rRt 4
Spain Dennis R rBx 27 Rt 2
Spain Marvin L rBx 15 Rt 2
Speaker James H rRt 4
Speight Alice A rBx503 Rt 3
Speight Steph A rBx58 Rt 3
Speight Walter P rBx 408b Rt 3
Spencer Linwood rRt 1
Spruill Clinton rRt 4
Spruill Herman rBx 482 Rt 1
Spruill Peter rBx T4 Rt 2
Stallings Wm W Jr rBx 195 Rt 4
Stalls Clyde W rRt 3
Stalls Clyde W Jr rBx 255 Rt 5
Stalls Dillion R rBx 335 Rt 1
Stalls Major rBx 10 Rt 4
Stancil James R Jr rBx 552 Rt 1
Stancill Rufus G Jr rBx 563 Rt 1
Stancill Wilton J Jr rBx 300 Rt 4
Stanley Jimmie L rRt 4
Staton Felix A rBx 327 Rt 1
Staton Henrietta rBx 376 Rt 1
Staton James rBx 326 Rt 4
Staton James A rBx 467 Rt 2
Staton Lester rBx 250 Rt 1
Staton Lester rBx 400 Rt 3
Staton Liza K rBx 93 Rt 1
Staton Lottie C rBx 22 Rt 1
Staton Mack L Jr rBx 497 Rt 1
Staton Phillip C rBx 249 Rt 1
Staton Sam rBx 279 Rt 1
Staton Sylvester H rRt 4

MOORE LUMBER COMPANY INC.
Complete Line Lumber and Building Materials
"GENERAL CONTRACTORS"
1601 St. Andrews St. 27886 Phone 823-4125

FORBES INSURANCE & REALTY Inc.
ESTABLISHED 1952
MUTUAL INSURANCE—REAL ESTATE
INA
1905 Main St., 27886 Dial 823-3131

"Your Local Friendly Bank,,
EDGECOMBE BANK & TRUST CO.
Commercial - Savings - Trust - Farm Management
318 Main St. 27886 823-6101
North Tarboro Branch, 1717 N. Main St. 823-6101
West Tarboro Branch, Howard Av and Western Blvd 823-6101
Oak City Branch 798-5061
Fountain Branch 749-2221

Staton Thurman L rBx 163 Rt 2
Staton Wm rBx 228 Rt 3
Staton Wm M rBx 372 Rt 3
Stewart Ailleen S rBx 209 Rt 2
Stewart Peggy W rBx 254 Rt 1
Stilley Wm C rBx 201 Rt 1
Stith Benj Jr rBx 37 Rt 3
Stith Vincent E rBx 243 Rt 3
Stokes Robt H Jr rBx 205 Rt 2
Stokes Wm E rBx 205 Rt 2
Strickland Armie F rBx 197 Rt 2
Strickland Avery L rBx 30 Rt 2
Strickland Joyce T rBx 1224 Rt 2
Stroud Cynthia A rBx 493 Rt 4
Stroud Ernest K rBx 5 Rt 3
Stroud James G rBx260 Rt 1
Stroud Joseph M rBx4 Rt 3
Stroud Stanley J rRt 1
Stroud Thelma R rBx 1231 Rt 3
Suggs Clyde B rBx 233 Rt 3
Suggs James M rBx 296 Rt 4
Suggs Marvin J rBx 308 Rt 4
Suggs Wm H rBx 703 Rt 1
Sumerlin Bobby R rBx 316 Rt 3
Sumerlin Eloise P rBx 116 Rt 1
Sumerlin Terry B rRt 2
Summerlin Beulah H rBx 7 Rt 4
Summerlin Helen P rBx 278 Rt 1
Summerlin Jerry L rBx 109 Rt 3
Summerlin Jesse Jr rBx 134 Rt 1
Summerlin Jimmy R rBx 263 Rt 3
Summerlin Lemuel J rBx 261 Rt 3
Summerlin Mary G rBx 220 Rt 4
Summerlin Saml N Jr rBx 262 Rt 3
Summerlin Wm R rRt 2
Sutton Francis E rBx 326 Rt 4
Sutton Gloria S rBx T25 Rt 3
Swank Cecil M rBx 111 Rt 1
Swinson Richd B Jr rBx T20 Rt 3
Sykes Debbie G rBx Jv32 Rt 2
Sykes Robt E rBx 398 Rt 1
Talbert Dixon V rRt 2
Taylor Cleveland B rBx105 Rt 2
Taylor Curtis R rBx 120 Rt 1
Taylor Dennis T rBx 450 Rt 3
Taylor Dorothy G rRt 1
Taylor James I rBx 263 Rt 1
Taylor James I Jr rBx 364 Rt 1
Taylor Jesse M rBx 7 Rt 2
Taylor Joseph A rRt 2
Taylor Larry D rBx 44 Rt 3
Taylor Mary A rBx 18 Rt 1
Taylor Mary J rBx 69 Rt 1
Taylor Milton W rRt 3
Taylor Pierce F rBx 497 Rt 3
Taylor Robt rBx 328 Rt 4
Taylor Rudolph C rBx 416 Rt 4
Taylor Victor A Jr rBx 489 Rt 4
Taylor Wm L rBx 1224 Rt 2
Taylor Willie J rBx 335 Rt 3
Terry Herman J rBx 120 Rt 4
Tew Mildred rBx 510 Rt 3
Thigpen Eddie rBx 336 Rt 3
Thigpen Hassell rBx 410 Rt 4
Thigpen Leroy rRt 1
Thigpen Lorna M rRt 4
Thigpen Pearlie B rRt 1
Thomas Ernest E rBx 40 Rt 1
Thomas Ernest E rBx 9 Rt 3
Thomas Geo C rBx 242 Rt 1
Thomas Jennie E rBx 500 Rt 4
Thomas Walter rRt 4
Thompson Glenn E rBx 17 Rt 3
Thompson Helen C rRt 3
Thompson Virginia M rBx 425 Rt 2
Thorne James A rBs 478 Rt 2
Thorne Ronald rBx 448 Rt 1
Tillery Bobby J rBx 337aa Rt 2
Tillery Chettie M rBx 439 Rt 2
Tillery Clarence rBx 186 Rt 2
Tillery Harry T rBx 86 Rt 1
Tillery Horace L Jr rBx 13 Rt 2
Tillery Leroy Jr rBx 114 Rt 2
Tillery Mary D rBx 76b Rt 2
Tillery Morris W rBx 431 Rt 2
Tillery Willis Jr rBx 122 Rt 2
Todd Garland rBx 43 Rt 2
Todd Marsha S rBx 43 Rt 2
Todd Troy W rBx 406 Rt 3
Tolson Tommie L rRt 3

Your Blue Ribbon Printer For East Carolina
CLAYTON PRINTING SERVICE Inc.
A Division of Doutts Printing Service, Hopewell, Va.
PHONE 823-5121
Since 1892
600 Main St.
Tarboro, N.C. (27886)

since 1935
SHOOK
INSURANCE AGENCY
LIFE-AUTO-FIRE-CASUALTY
Howard Bldg., 119 E. St. James St. 27886
Dial 823-2232

PLUMCO, Inc.
ESTABLISHED 1966
Plumbing - Heating - Air Conditioning
Certified General Electric Air Conditioning Dealer
121 Main St. P.O. Box 1528 (27886) Tel. 823-1244

Tolson Wm D rBx 123 Rt 3
Traxler Ella O rBx 61f Rt 3
Traxler Eug L rBx 104 Rt 3
Trevathan Amos R rBx 65 Rt 3
Trevathan Billy W rBx 557 Rt 1
Trevathan Richd rBx 264 Rt 3
Trevathan Woodrow W rBx 273 Rt 3
Tripp Jack W rBx 314 Rt 1
Tripp John S rBx 358 Rt 4
Tucker Curtis E rBx 25 Rt 2
Turner Alma rBx 288 Rt 3
Turner Casey rRt 4
Turner Dorothy F rRt 3
Twiddy Bruce F rBx 475e Rt 3
Tyndall Eddie rBx 1 Rt 3
Tyson David A rRt 4
Tyson David A rBx 281 Rt 1
Tyson Joe N rRt 4
Tyson Wm R rBx 352 Rt 4
Vaden Tommie G rBx 1 Rt 2
Vangyzen Paul rBx409 Rt 4
Vanoakley Albert rBx 79 Rt 4
Vargas Delia rBx 158 Rt 3
Varnadore Harry E rBx 606 Rt 1
Varnell Boyce R rBx 303m Rt 3
Vick Ernest L rBx 162 Rt 1
Vick Jesse C rBx 406 Rt 2
Vick Major E rBx 114a Rt 1
Vick Mary P rBx 533 Rt 3
Vick Nathan Jr rBx 127 Rt 1
Vick Richd D rBx 11 Rt 3
Vines Annie D rBx 280 Rt 1
Vines Curtis P rBx 288 Rt 1
Vines James E rBx 40 Rt 1
Vines Johnny R rBx 392 Rt 4
Viverette Arth L rBx T22 Rt 3
Viverette Arth L Jr rBx 22 Rt 3
Wadsworth Percy L rBx 247 Rt 2
Wagner Charles F rRt 4
Wagner Sharon A rBx 450 Rt 1
Wagner Walter F rRt 4
Wagner Wm E rBx 85 Rt 3
Walker Mary H rBx168 Rt 3
Walker Walter R rBx 385 Rt 1
Walker Walter R rBx 213 Rt 1
Walker Wilbur M rBx 313 Rt 3
Wall Jerry L rBx 541 Rt 1
Wall Mattie C rBx 242 Rt 3
Walston Billy R rBx 188 Rt 4
Walston Bobby L rBx 276 Rt 4
Walston Clyde B rBx 475 Rt 3
Walston David L rBx 31 Rt 2
Walston Geo R rBx 368 Rt 2
Walston Helen G rRt 4
Walston John R rRt 2
Walston Jonah Jr rBx 70 Rt 1
Walston Lawson B rRt 2
Walston Lelia H rBx 271 Rt 4
Walston Margt W rBx 260 Rt 2
Walston Wiley W rBx 7 Rt 3
Walston Willie D rBx 509 Rt 3
Walters Thos E rBx 444 Rt 1
Ward Dancie C rBx 185 Rt 2
Ward Ernest E rBx 383 Rt 3
Ward Pauline W rBx 313a Rt 2
Ward Wm M rBx 411 Rt 2
Warren Alton R rBx 343 Rt 4
Warren Carolyn O rBx 63 Rt 4
Warren Charles G rBx 11 Rt 2
Warren Clifton R rBx 30 Rt 2
Warren Glenn T rBx 11 Rt 3
Warren Mary A rBx 34 Rt 2
Warren Thurman R rBx 21 Rt 2
Waters Armon W rBx 110 Rt 1
Waters Armon W rBx 257 Rt 1
Watkins Gary D rBx 311 Rt 3
Watson Alice rBx 426e Rt 1
Watson Charles R rBx 452 Rt 3
Weathersbee James M rBx 523b Rt 1
Weathersbee Johnny D rBx 463 Rt 2
Weaver Wm D rBx 298 Rt 3
Webb Allen M rBx 23k Rt 3
Webb Alton T rBx 303 Rt 3
Webb Braxton E rBx 192c Rt 3
Webb Collin J Jr rRt 3
Webb Fred E rBx 40 Rt 2
Webb Freddie L rBx 24 Rt 2
Webb James E rBx 249 Rt 1
Webb Joel B rBx 440 Rt 3
Webb Katie E rBx 343 Rt 3
Webb Linwood A rBx 420 Rt 4
Webb Linwood E rRt 3
Webb Mahlon C rRt 3
Webb Ned S rBx 59 Rt 2

Tarboro Concrete & Building Supplies, Inc.
Ready Mixed Concrete - Concrete Blocks - Lightweight Blocks
Bethel Highway, P.O. Box 629, Tarboro (27886)
Dial 823-4184

Creech THE FLORIST
FREE DELIVERY
MEMBER F.T.D. AND TELEFLORA
400 Main St. (27886)
Flowers for all occasions
say it with FLOWERS!
Tel. 823-1196

G.H. FOUNTAIN AGENCY, INC.
"Insurance for the Family, Home and Business"
Established 1935
118 E. St. James St. (27886)
Dial 823-2562
THE TRAVELERS

Peoples Bank & Trust Company
Tel. (919) 823-5025
2100 N. Main Street • P.O. Box 1280 • Tarboro, North Carolina (27886)

Webb Norman W rBx 12 Rt 2
Webb Paul L rBx 231 Rt 3
Webb Raymond W rRt 3
Webb Ruby L rBx 418 Rt 4
Webb Thurman L rBx 42 Rt 2
Webb Thurman L rBx 249 Rt 4
Webb Wm rBx 408 Rt 4
Webber Kenneth R rBx 154b Rt 3
Weeks Edw E rBx 248 Rt 1
Wells Mark H rBx 453 Rt 3
West Osborne R rBx 9 Rt 2
Whaley Dennis D rRt 2
Whaley Joe rBx 390 Rt 1
Whaley Joel H rBx 47 Rt 4
Wheeler Annie L rBx 259 Rt 2
Wheeler Antera L rRt 2
Whitaker Betty B rBx 523 Rt 3
Whitaker Edith R rBx 179 Rt 2
Whitaker Edw L rBx 223 Rt 3
Whitaker Esther G rBx 301 Rt 1
Whitaker Frank rBx 266 Rt 2
Whitaker Hazel M rBx 278 Rt 3
Whitaker John E rBx 420 Rt 1
Whitaker Saml Jr rBx 267 Rt 2
Whitaker Thad rBx 201 Rt 2
Whitaker Vance rBx 279 Rt 2
Whitaker Walter L rBx 260 Rt 2
White Annie M rBx 169 Rt 4
White Charlie R rBx 170 Rt 3
White Charlie R rBx 167 Rt 3
White Ernest E rBx 337 Rt 1
White Felton rBx 20 Rt 4
White Harry S rBx 467 Rt 1
White Herbert Jr rBx 465 Rt 4
White James rRt 4
White Jessie V rBx 127 Rt 1
White Jessie W rBx 258 Rt 4
White Joseph L rBx 81w Rt 3
White Nora A rRt 2
White Richd T rBx 298 Rt 1
White Robt E rBx 342 Rt 1
White Wm H rRt 4
White Willie R rBx 436 Rt 1
White Willie S rBx 10 Rt 3
Whited James E rBx 95l Rt 1
Whitefield Bobby R rBx 73 Rt 3
Whitehead Bessie rBx 185e Rt 3
Whitehead Brenda G rBx 1 Rt 4
Whitehead Florine C rBx 164a Rt 2
Whitehead Jessie rRt 1
Whitehead Jonas L rBx 273 Rt 2
Whitehead Julius W rBx 48 Rt 1
Whitehead Larry J rBx 86 Rt 2
Whitehead Lucy D rBx 40 Rt 3
Whitehead Mack L rBx 41 Rt 3
Whitehead Mamie E rBx 622 Rt 1
Whitehead Robt E rBx 119 Rt 2
Whitehead Selesta rBx 302 Rt 1
Whitehead Willie W rBx 183 Rt 2
Whitehead Willie W rBx 36 Rt 2
Whitehurst Bettie S rBx 5 Rt 2
Whitehurst Curtis L rBx 615 Rt 1
Whitehurst David A rBx 420 Rt 2
Whitehurst Geo H rBx 6 Rt 2
Whitehurst Geo L Jr rBx 477g Rt 1
Whitehurst Haywood A rBx 351 Rt 1
Whitehurst James C rBx 300 Rt 1
Whitehurst Jesse S rBx 232 Rt 3
Whitehurst Joseph M rBx 564 Rt 1
Whitehurst Lucy G rBx 255 Rt 1
Whitehurst Ralph E rRt 2
Whitehurst Saml W rBx 217 Rt 3
Whitehurst Taft G rBx 213 Rt 2
Whitehurst Woodrow L Jr rBx 143 Rt 4
Whiteville James C rBx 300 Rt 1
Whitfield Dianne B rBx 22 Rt 2
Whitfield Howard E rBx 139h Rt 4
Whitfield Walter T rBx 7 Rt 2
Whitley Curtis R rBx 478 Rt 1
Whitley Mary H rBx 1144 Rt 4
Whitley Patricia A rBx 154 Rt 3
Wiggins Curtis A rBx 320 Rt 3
Wiggins Exum Jr rBx 400 Rt 4
Wiggins Lucyrene rBx 97 Rt 1
Wiggins Shirley M rBx 441 Rt 3

THORNE DRUG CO.
"Your Neighborhood Pharmacy"
1508 Main St. 27886 Dial 823-3849 and 2900 Main St. Tel. 823-1011

Tarboro Printing Co., Inc.
SINCE 1889
JOB PRINTING—OFFICE FORMS AND SUPPLIES
PUBLISHERS OF The Daily Southerner
504 W. Wilson St., P.O. Box 1119 (27886) Tel. 823-3106

Wiggs Annie W rBx 21 Rt 2
Wilkins Emma D rBx 586 Rt 1
Wilkins Lydia B rBx 225 Rt 4
Wilkins Ruey Jr rBx 16b Rt 1
Wilkins Solomon D Jr rBx 586 Rt 1
Wilkins Willard rBx 308 Rt 4
Williams Ada P rBx 213 Rt 1
Williams Alex rBx 361 Rt 2
Williams Braxton E rBx 131a Rt 1
Williams Burnice E rBx 409 Rt 2
Williams Caletha rRt 4
Williams Charles E rBx 402 Rt 1
Williams Charlie rBx 160b Rt 1
Williams Clyde W rBx 275 Rt 1
Williams Cora A rBx 285 Rt 1
Williams Danny T rBx 137 Rt 3
Williams Delma W rBx 225 Rt 3
Williams Dorothy J rBx 274 Rt 1
Williams Elsie S rBx 37 Rt 3
Williams Ernest rBx 118 Rt 3
Williams Eug rBx 446 Rt 1
Williams Eula D rBx 223 Rt 1
Williams Fred T rBx 423 Rt 4
Williams Harriet P rRt 4
Williams James E rBx173 Rt 2
Williams James R rBx 381 Rt 1
Williams Joe D rBx 416 Rt 4
Williams John C rRt 4
Williams Johnnie rBx 252 Rt 1
Williams Josephine rRt 4
Williams Lillie M rBx 359b Rt 2
Williams Margt M rRt 1
Williams Mary C rBx 101 Rt 2
Williams Ola M rBx 44 Rt 3
Williams Patricia A rBx 72 Rt 1
Williams Richd M rBx 3 Rt 3
Williams Roosevelt rBx 35 Rt 1
Williams Wanda E rBx 196 Rt 3
Williams Wilbert B rRt 4
Williams Wiley L rBx 64 Rt 3
Williams Wm E rRt 1
Williams Willie rBx 263 Rt 2
Williams Willie O rBx 137 Rt 1
Williamson Grady S rBx 68 Rt 2
Williamson Melvin C rBx 139a Rt 4
Williamson Rufus C rBx 387 Rt 1
Wilson Cynthia J rBx 6 Rt 2
Wilson Jerry M rBx 469 Rt 3
Wilson Pattie S rBx 412 Rt 1
Wilson Raymond E rRt 4
Wilson Talmadge D Jr rBx 491 Rt 1
Wilson Vander rBx 33 Rt 1
Windham Henry H rBx 475 Rt 1
Windham Kath rBx 556 Rt 1
Winslow Clinton A rBx 34 Rt 1
Winstead James H rBx 276 Rt 3
Winstead Joyce L rBx 213 Rt 3
Winstead Mary D rBx 137 Rt 3
Winston James rBx 68 Rt 1
Wishall Donald S rBx 204 Rt 1
Wishop John T rBx 55 Rt 1
Wishop John T rBx 433 Rt 2
Wishop Thurston D rBx 142 Rt 1
Woody Anna B rBx 389 Rt 1
Woody Annie B rBx 381 Rt 1
Woody Connie D rRt 2
Woolard Shelva B rRt 4
Wooten Barbara B rBx18 Rt 2
Wooten Delois J rBx 433 Rt 3
Wooten James A Jr rBx 372 Rt 3
Wooten Robt rBx 81 Rt 4
Wooten Robt L rBx 445 Rt 3
Wooten Ronald E rBx 415 Rt 1
Worrell Johnie rBx 681 Rt 1
Worrells Roy T rBx 7 Rt 3
Worsley Joseph rBx 517 Rt 1
Worsley Sadie H rBx 39 Rt 1
Worthington Jessie E rBx 406 Rt 3
Wynn Leon E rBx 440 Rt 1
Young Amos A rBx 73 Rt 1
Young Terry E rBx 530 Rt 1
Youngblood Margarette M rBx 631 Rt 3

Edgecombe Homestead and Loan Association
"Financial Safety and Service For Edgecombe County Since 1889"
422 MAIN ST. 27886
TEL. 823-2184

W. W. TAYLOR PAINT & WALLPAPER
CONTRACTOR
NO JOB TOO LARGE OR TOO SMALL
Ben Moore Paints By The Paint Center
Paint Up
303 Georgia Ave. (27886) Tel. 823-5831

You save more than money with

UNITED STATES SAVINGS BONDS

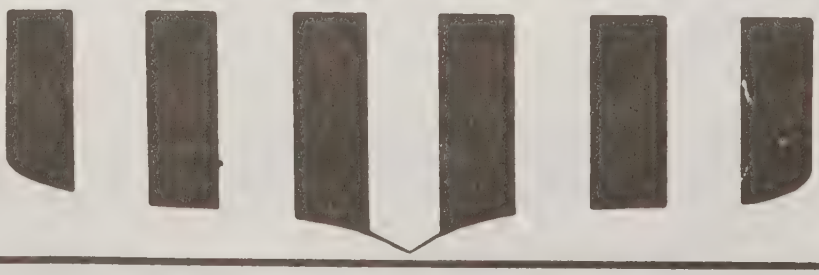

"Vital Information at Your Fingertips"--The City Directory

"A Real Necessity in Every Office"--The City Directory

1975

JANUARY

S	M	T	W	T	F	S
..	..	..	1	2	3	4
5	6	7	8	9	10	11
12	13	14	15	16	17	18
19	20	21	22	23	24	25
26	27	28	29	30	31	..
..	..	..	..	..	..	..

FEBRUARY

S	M	T	W	T	F	S
..	..	..	..	..	..	1
2	3	4	5	6	7	8
9	10	11	12	13	14	15
16	17	18	19	20	21	22
23	24	25	26	27	28	..
..	..	..	..	..	..	..

MARCH

S	M	T	W	T	F	S
..	..	..	..	..	..	1
2	3	4	5	6	7	8
9	10	11	12	13	14	15
16	17	18	19	20	21	22
23	24	25	26	27	28	29
30	31	..	..	..	..	..

APRIL

S	M	T	W	T	F	S
..	..	1	2	3	4	5
6	7	8	9	10	11	12
13	14	15	16	17	18	19
20	21	22	23	24	25	26
27	28	29	30	..	..	..
..	..	..	..	..	..	..

MAY

S	M	T	W	T	F	S
..	..	..	..	1	2	3
4	5	6	7	8	9	10
11	12	13	14	15	16	17
18	19	20	21	22	23	24
25	26	27	28	29	30	31
..	..	..	..	..	..	..

JUNE

S	M	T	W	T	F	S
1	2	3	4	5	6	7
8	9	10	11	12	13	14
15	16	17	18	19	20	21
22	23	24	25	26	27	28
29	30	..	..	..	..	..
..	..	..	..	..	..	..

JULY

S	M	T	W	T	F	S
..	..	1	2	3	4	5
6	7	8	9	10	11	12
13	14	15	16	17	18	19
20	21	22	23	24	25	26
27	28	29	30	31	..	..
..	..	..	..	..	..	..

AUGUST

S	M	T	W	T	F	S
..	..	..	..	..	1	2
3	4	5	6	7	8	9
10	11	12	13	14	15	16
17	18	19	20	21	22	23
24	25	26	27	28	29	30
31	..	..	..	..	..	..

SEPTEMBER

S	M	T	W	T	F	S
..	1	2	3	4	5	6
7	8	9	10	11	12	13
14	15	16	17	18	19	20
21	22	23	24	25	26	27
28	29	30	..	..	..	..
..	..	..	..	..	..	..

OCTOBER

S	M	T	W	T	F	S
..	..	..	1	2	3	4
5	6	7	8	9	10	11
12	13	14	15	16	17	18
19	20	21	22	23	24	25
26	27	28	29	30	31	..
..	..	..	..	..	..	..

NOVEMBER

S	M	T	W	T	F	S
..	..	..	..	..	..	1
2	3	4	5	6	7	8
9	10	11	12	13	14	15
16	17	18	19	20	21	22
23	24	25	26	27	28	29
30	..	..	..	..	..	..

DECEMBER

S	M	T	W	T	F	S
..	1	2	3	4	5	6
7	8	9	10	11	12	13
14	15	16	17	18	19	20
21	22	23	24	25	26	27
28	29	30	31	..	..	..
..	..	..	..	..	..	..

1976

JANUARY

S	M	T	W	T	F	S
..	..	..	..	1	2	3
4	5	6	7	8	9	10
11	12	13	14	15	16	17
18	19	20	21	22	23	24
25	26	27	28	29	30	31
..	..	..	..	..	..	..

FEBRUARY

S	M	T	W	T	F	S
1	2	3	4	5	6	7
8	9	10	11	12	13	14
15	16	17	18	19	20	21
22	23	24	25	26	27	28
29	..	..	..	..	..	..
..	..	..	..	..	..	..

MARCH

S	M	T	W	T	F	S
..	1	2	3	4	5	6
7	8	9	10	11	12	13
14	15	16	17	18	19	20
21	22	23	24	25	26	27
28	29	30	31	..	..	..
..	..	..	..	..	..	..

APRIL

S	M	T	W	T	F	S
..	..	..	..	1	2	3
4	5	6	7	8	9	10
11	12	13	14	15	16	17
18	19	20	21	22	23	24
25	26	27	28	29	30	..
..	..	..	..	..	..	..

MAY

S	M	T	W	T	F	S
..	..	..	..	..	..	1
2	3	4	5	6	7	8
9	10	11	12	13	14	15
16	17	18	19	20	21	22
23	24	25	26	27	28	29
30	31	..	..	..	..	..

JUNE

S	M	T	W	T	F	S
..	..	1	2	3	4	5
6	7	8	9	10	11	12
13	14	15	16	17	18	19
20	21	22	23	24	25	26
27	28	29	30	..	..	..
..	..	..	..	..	..	..

JULY

S	M	T	W	T	F	S
..	..	..	..	1	2	3
4	5	6	7	8	9	10
11	12	13	14	15	16	17
18	19	20	21	22	23	24
25	26	27	28	29	30	31
..	..	..	..	..	..	..

AUGUST

S	M	T	W	T	F	S
1	2	3	4	5	6	7
8	9	10	11	12	13	14
15	16	17	18	19	20	21
22	23	24	25	26	27	28
29	30	31	..	..	..	..
..	..	..	..	..	..	..

SEPTEMBER

S	M	T	W	T	F	S
..	..	..	1	2	3	4
5	6	7	8	9	10	11
12	13	14	15	16	17	18
19	20	21	22	23	24	25
26	27	28	29	30	..	..
..	..	..	..	..	..	..

OCTOBER

S	M	T	W	T	F	S
..	..	..	..	..	1	2
3	4	5	6	7	8	9
10	11	12	13	14	15	16
17	18	19	20	21	22	23
24	25	26	27	28	29	30
31	..	..	..	..	..	..

NOVEMBER

S	M	T	W	T	F	S
..	1	2	3	4	5	6
7	8	9	10	11	12	13
14	15	16	17	18	19	20
21	22	23	24	25	26	27
28	29	30	..	..	..	..
..	..	..	..	..	..	..

DECEMBER

S	M	T	W	T	F	S
..	..	..	1	2	3	4
5	6	7	8	9	10	11
12	13	14	15	16	17	18
19	20	21	22	23	24	25
26	27	28	29	30	31	..
..	..	..	..	..	..	..

1977

JANUARY

S	M	T	W	T	F	S
..	..	..	..	..	..	1
2	3	4	5	6	7	8
9	10	11	12	13	14	15
16	17	18	19	20	21	22
23	24	25	26	27	28	29
30	31	..	..	..	..	..

FEBRUARY

S	M	T	W	T	F	S
..	..	1	2	3	4	5
6	7	8	9	10	11	12
13	14	15	16	17	18	19
20	21	22	23	24	25	26
27	28	..	..	..	..	..
..	..	..	..	..	..	..

MARCH

S	M	T	W	T	F	S
..	..	1	2	3	4	5
6	7	8	9	10	11	12
13	14	15	16	17	18	19
20	21	22	23	24	25	26
27	28	29	30	31	..	..
..	..	..	..	..	..	..

APRIL

S	M	T	W	T	F	S
..	..	..	..	..	1	2
3	4	5	6	7	8	9
10	11	12	13	14	15	16
17	18	19	20	21	22	23
24	25	26	27	28	29	30
..	..	..	..	..	..	..

MAY

S	M	T	W	T	F	S
1	2	3	4	5	6	7
8	9	10	11	12	13	14
15	16	17	18	19	20	21
22	23	24	25	26	27	28
29	30	31	..	..	..	..
..	..	..	..	..	..	..

JUNE

S	M	T	W	T	F	S
..	..	..	1	2	3	4
5	6	7	8	9	10	11
12	13	14	15	16	17	18
19	20	21	22	23	24	25
26	27	28	29	30	..	..
..	..	..	..	..	..	..

JULY

S	M	T	W	T	F	S
..	..	..	..	..	1	2
3	4	5	6	7	8	9
10	11	12	13	14	15	16
17	18	19	20	21	22	23
24	25	26	27	28	29	30
31	..	..	..	..	..	..

AUGUST

S	M	T	W	T	F	S
..	1	2	3	4	5	6
7	8	9	10	11	12	13
14	15	16	17	18	19	20
21	22	23	24	25	26	27
28	29	30	31	..	..	..
..	..	..	..	..	..	..

SEPTEMBER

S	M	T	W	T	F	S
..	..	..	..	1	2	3
4	5	6	7	8	9	10
11	12	13	14	15	16	17
18	19	20	21	22	23	24
25	26	27	28	29	30	..
..	..	..	..	..	..	..

OCTOBER

S	M	T	W	T	F	S
..	..	..	..	..	..	1
2	3	4	5	6	7	8
9	10	11	12	13	14	15
16	17	18	19	20	21	22
23	24	25	26	27	28	29
30	31	..	..	..	..	..

NOVEMBER

S	M	T	W	T	F	S
..	..	1	2	3	4	5
6	7	8	9	10	11	12
13	14	15	16	17	18	19
20	21	22	23	24	25	26
27	28	29	30	..	..	..
..	..	..	..	..	..	..

DECEMBER

S	M	T	W	T	F	S
..	..	..	..	1	2	3
4	5	6	7	8	9	10
11	12	13	14	15	16	17
18	19	20	21	22	23	24
25	26	27	28	29	30	31
..	..	..	..	..	..	..

Power of Advertising

THE CITY DIRECTORY is the power that generates information for the buyer that he may know who deals in the product he wishes to purchase. If your business is not classified properly, and a display advertisement arranged to describe your business, how can you expect the buyer to trade with you?

ADVERTISING is the foundation upon which successful businesses are built. You must apply this to your own particular business.

ADVERTISING is the power of an idea multiplied.

Our Service Cannot Be Excelled

Since 1946 Serving in the Spirit of '76 at 760 on Your Dial

WCPS

RADIO STATION

ROBERT L. HARPER
GENERAL MANAGER

On Your Dial
760 AM

"The Sound Advertising Investment
With Ear Appeal"

MUSIC - NEWS

SPORTS

Tel.
823-2191

ROCKY MOUNT HIGHWAY (27886)

Consult the Classified Business Direct

WHO SELLS IT? IS ANSWERED BY THE CLASSIFIED BUSINESS LISTS IN THIS DIRECTORY

TRICO ELECTRIC CO. INC
CONTRACTORS

REBUILDERS OF MOTORS & EQUIPMENT
COMMERCIAL - INDUSTRIAL - ELECTRICAL CONTRACTORS

2301 N. Main St., P.O. Box 627 (27886) 823-5141

SINCE 1896

SMOOT WHOLESALE COMPANY, INC.

Budweiser MICHELOR BUSCH

Country Club

E. & J. GALLO WINE

205 W. Wilson St., (27886) Phone 823-2500

HEMBY-WILLOUGHBY MORTUARY, Inc.

JAMES T. WILLOUGHBY, JR., President

Complete Funeral Within the Financial Reaches of All
Brotherly Mutual Burial Association

Dial 823-5129

In Fountain, N.C. Tel. 749-3256
112 E. Granville St. 27886

MOORE LUMBER COMPANY, Inc.

COMPLETE LINE
Lumber and Building Materials

"GENERAL CONTRACTORS"

1601 St. Andrews St., 27886 Phone 823-4125

PROTECT YOUR BUSINESS BY COMPLETE LISTINGS IN THE CITY DIRECTORY

NVL

R. M. FOUNTAIN JR.

FINANCIAL CONSULTANT
LIFE INSURANCE—REAL ESTATE
Specializing in Small Business and the Business Proprietary

Tel. 823-2845 Office 823-5166

2009 S. Main St. (27886)